TO CALL THE WORLD
From 8 a.m. to 3 p.m. (Saturdays, 5 p.m.), all departments may be reached by calling 4800
From 8 p.m. to 8 a.m. call the following:
Business Office 3253
Editorial Room 3268
Editorial Room 4723
Mailing Room 3253

Monroe Morning World

VOL. 9.—No. 314 | MONROE, LOUISIANA, SUNDAY, OCTOBER 9, 1938 | 28 PAGES | PRICE FIVE CENTS

THE WEATHER
LOUISIANA: Partly cloudy Sunday and Monday. Moderate northeast and east winds on the coast.
ARKANSAS: Partly cloudy, continued warm Sunday and Monday.
MONROE: Maximum 87, minimum 53.5. River 14 feet.

ITALY PAVES WAY FOR PACT WITH BRITAIN, FRANCE

EXPECT SPENDING TO ATTAIN PEAK DURING SPRING

Business Stimulation Efforts To Reach High Point At That Time

GOVERNMENT PLANS TO PAY OUT $9,000,000,000

Most Of Work-Producing Projects To Be Under Way By January 1

WASHINGTON, Oct. 8.—(AP)—Federal statisticians charted a spring peak today for the business stimulation efforts of the current spending program.

By January 1, they said, most of the work-producing projects should be under way and by April 1 the maximum payrolls on federal and federally financed projects should be attained.

Not counting the multi-million dollar lending activities of the Reconstruction Finance corporation, the government proposes to spend $9,000,000,000 this fiscal year—the largest peacetime budget in history.

Actual disbursements so far since July 1, the beginning of the fiscal year, amount to $2,398,511,000, which was $806,926,000 in excess of income. From July 1 to October 6 last year, expenditures were $2,100,553,000 and the deficit only $359,198,000. By next June 30, the deficit for this year is scheduled to reach $4,000,000,000.

Aside from ordinary activities of the government, the bulk of the huge budget this year is going into WPA payrolls, PWA projects and naval construction.

WPA, by spending $598,495,000 in three months, has built its rolls from 2,806,000 to a record high of 3,120,036. At this time last year, the relief rolls were under 2,300,000 and the cost had been only $354,703,000.

The WPA roll is expected by some authorities to rise gradually to about

(Continued on Second Page)

EUCHARIST PLANS MADE IN ORLEANS

Reservations Received From Every Station; 150 Altars Built

NEW ORLEANS, Oct. 8.—(AP)—The Catholic clergy and laity of New Orleans are finishing their preparations for the eighth National Eucharistic congress which opens here October 17.

Congress officials said requests for reservations have been received from every state in the Union for the devout who will pour into this city by train and boat.

One hundred and fifty special altars have been built—one hundred in the municipal auditorium and fifty in the largest local hotel—for the accomodation of visiting priests to say their daily mass.

Arrangements for housing the visitors have been under way several months.

For almost a year pious women, in convents and private homes, have worked on hundreds of vestments to be used in the religious ceremonies, sewing and doing the necessary fine needle work.

A huge outdoor altar has been built in City Park stadium, topped by a great canopy. On the platform around the altar are seats for more than a hundred archbishops and bishops, some 400 abbots and monsignori and a group of papal knights.

George Cardinal Mundelein of Chicago, representing Pope Pius XI, will formally open the congress October 18 by celebrating a solemn pontifical mass at the stadium altar, just pre-

(Continued on Second Page)

CASEY JONES WILL BE ACCORDED HONOR

HICKMAN, Ky., Oct. 8.—(AP)—Almost 40 years ago Casey Jones died "with his hand on the throttle" of "The Cannon Ball," fast Illinois Central mail train which he drove through three freight cars at Vaughn, Miss.

Tomorrow at nearby Cayce, Ky., from which Casey derived his nickname, a monument to the intrepid engineer will be unveiled.

Senator Alben W. Barkley will be the principal speaker. Sim Webb, negro fireman who was with Casey on his last trip and who was unhurt, also will be there. So will Sid Law, Casey's fireman on the night before the wreck, his widow and several relatives and railroad executives.

Casey (John Luther Jones) was killed on the morning of April 30, 1900. He was the only fatality and memory of his fatal ride has been perpetuated in the famous song, "Casey Jones."

Militia May Protect Berry Men

PREFERS SLACKS TO L. S. U. JOB

Students and authorities at Louisiana State university, Baton Rouge, objected to Miss Vally Wieselthier, Austrian instructor in sculpture, wearing shorts or slacks on the campus and to classes—so she quit the job. Authorities also intimated they didn't like her practice of carrying her dog, Nicki, into the school cafeteria. Here she is shown with Nicki and a bust she created.

LECHE PLEDGES HE'LL PRESERVE LAW AND ORDER

Delegation Appears In Behalf Of New Growers And Shippers Union

SAYS FARMERS COERCED LAST YEAR BY MORRISON

Asserts $1,000,000 To $2,500,000 Lost Through Selling Restrictions

BATON ROUGE, La., Oct. 8.—(AP)—Governor Richard Leche indicated today he would call out the state militia if necessary to maintain order during the next strawberry marketing season.

"We are not going to let the people be browbeaten," Leche said. "When local resources give out we still have the state police and the state militia."

The chief executive gave his pledge to "preserve law and order" in the berry belt in answer to complaints of a delegation of approximately 75 berry farmers, auctioneers and bankers.

The delegation said it appeared in behalf of a newly organized Growers and Shippers Cooperative union headed by Marion T. Fanally of Ponchatoula, who claimed the organization represented 80 per cent of Louisiana's berry producers.

Fanally asserted the union was formed to protest against "unlawful and high-handed methods forced on the berry farmers" last season by the Louisiana Farmers Protective association.

Spokesmen for the group complained to Leche that members of the Louisiana Farmers Protective association, berrymen's union organized by James H. Morrison, used

(Continued on Second Page)

3RD TERM TALK FOR ROOSEVELT LIKELY TO GROW

Most Of Democratic Dark Horses Groomed In Opposition Stables

FEW REPUBLICANS NAMED AS PRESIDENTIAL TIMBER

May Have Difficulty Building Up Claimant To Succeed New Deal

WASHINGTON, Oct. 8.—(AP)—Post-primary analysis of gubernatorial and senatorial candidacies, around which speculative forecasts of 1940 presidential booms have been built, discloses these striking facts:

There are few Republicans on the list of those being talked about as possible presidential nominees if they win in November. And there are even fewer Democrats regarded as possible Roosevelt-favored heirs apparent.

Nearly all of the considerable primary crop of potential Democratic dark horses for 1940 are being groomed in anti-Roosevelt stables.

That circumstance tends to heighten the expectation that Roosevelt third-term agitation will increase rather than diminish after election day. Political observers conning completed party tickets have no difficulty singling out contests on the outcome of which might be built a pre-view of the 1940 Republican presidential slate or of a new "stop-Roosevelt" Democratic coalition ticket. They have much more trouble in seeing how the election a month from today can build up an outstanding claimant for New Deal leadership succession in 1940.

The only Democrat around whose nomination contest there lurked a suspicion that he might be regarded by the president as 1940 presidential timber was Senator Barkley of Kentucky. In no other party contest in which the president himself took a hand or any other form of administration special interest was indicated was there even a whisper of that.

It certainly played no part in the selection of party purge opponents for Senator Tydings in Maryland, Senator George in Georgia or Representative O'Connor in New York. Neither Representative Lewis, whom Tydings crushed in Maryland; District Attorney Lawrence Camp, who ran third in the Georgia race, nor James H. Fay in New York, who beat out O'Connor to give the Roosevelt purge its only success, has ever figured in 1940 presidential possibilities.

Whatever 1940 build-up came out of those bitterly-fought party skirmishes accrued to Tydings and George. They appear likely to be at least favorite son candidates in 1940, and of added political stature because of the nation-wide advertising the president's personal primary foray gave them.

In New York, the November election results can produce a leading candidate for Republican presidential preference if young Thomas Dewey beats Governor Lehman's fourth-term drive. The Democratic ticket there does not offer 1940 presidential probabilities, however, even if Lehman and his two senatorial teammates, Senator Wagner and Representative Mead, sweep in by an overwhelming count. All three are rated as 1940 ineligibles for one reason or another.

There is much the same situation in Pennsylvania. Election of Judge James as governor by the Republicans might give him a place in party consideration for the presidency in 1940, as the man who reclaimed the keystone state. Bitter intra-party Democratic wrang-

(Continued on Second Page)

GODWIN RETURNED TO JAIL

James Godwin (handcuffed), 19, who escaped from the Davidson county, N. C., jail at Lexington after persuading the jailer's daughter to give him the prison keys, here is shown as he was brought to the jail at High Point by officers following his capture near Hickory. A companion in the escape, Bill Wilson, 21, surrendered earlier. Originally facing trial on a burglary charge, Godwin now is charged with murder also. Police quoted him as confessing he was the "trigger man" in the fatal shooting of Don Moss of High Point shortly after he and Wilson made their getaway.

HITLER PROGRAM TO BOTHER U. S.

Nation Afraid Of Losing $170,000,000 Stake In European Areas

WASHINGTON, Oct. 8.—(AP)—Adolf Hitler's economic drive into central and southeastern Europe will run into an effort by the United States to retain her $170,000,000 stake in the commerce of that region.

Officials here are working out an American defense against Hitler's commercial legions. His absorption of the Sudetenland of Czechoslovakia is just the beginning, they are understood to believe, of a gigantic German trade offensive in central Europe and the Balkans.

The German minister of economics, Walther Funk, is now touring the Balkans. He has just concluded a commercial agreement with Jugoslavia considerably extending the present one under which 30 per cent of Jugoslavia's total trade is with Germany. He has gone on to other Balkan countries, and to Ankara, Turkey, where a Turkish-German trade agreement was concluded yesterday.

Experts here say that a determined effort to retain trade must be made not only by this country but also by Britain and France to prevent the whole Balkans from becoming a commercial appanage of Berlin.

They are apprehensive that the German dream of the drang nach osten—drive toward the east—is developing into a reality commercially.

The experts say they expect Germany to obtain considerable control over the commercial life of Czechoslovakia. Acquisition of the Sudetenland will strengthen Germany in her foreign trade with Poland and Hungary. It will give her new products to sell the other nations of central Europe.

The nations to which United States experts are turning their attention are Czechoslovakia, Turkey, Hungary, Poland, Jugoslavia, Rumania, Greece, Bulgaria and Albania. Imports of those countries from the United States in the first eight months of 1938 amounted to $61,935,000. At the same rate, they should total about $93,000,000 for the whole of 1938.

Exports to the United States in the same period of eight months amounted to $50,597,000, and for the year will probably amount to $76,000,000. This is a total trade of about $170,000,000.

The largest trader is Czechoslovakia, after which come Poland, Turkey and Greece.

EAST BATON ROUGE GRAND JURY CALLED

BATON ROUGE, La., Oct. 8.—(AP)—A special session of the East Baton Rouge grand jury was called today to consider on October 13 a murder charge brought against Tom Methvin, 67, Zachary farmer, in connection with the fatal shooting of Frank Millican, 49, member of the parish police jury.

Witnesses testified at an inquest that Methvin shot Millican, apparently in self-defense, in an argument concerning a ditch dug only to the edge of Methvin's place. Millican was chairman of the police jury road and bridge committee.

PALACE STONED, CARDINAL HURT

Nazi Crowd Attacks Building While Theodore Innitzer Prays

VIENNA, Oct. 8.—(AP)—Theodore Cardinal Innitzer was injured slightly today when a Nazi crowd stoned his palace and smashed a window in the cardinal's private chapel where he was praying.

Virtually all palace windows were shattered by the demonstrators who invaded the archepiscopal offices, carried out numerous pieces of furniture and burned them in St. Stephen's square.

The Nazi attack came apparently in retaliation for a demonstration last night involving Catholic youths who had heard Cardinal Innitzer preach a stirring sermon.

The cardinal's injury was caused by a splinter of glass as the demonstrators hurled stone after stone through the private chapel window. With attending clergy, Innitzer had retired there to pray during the hostile demonstration.

Palace attendants bandaged the wound, which did not require hospital attention.

Police dispersed the Nazis after they had rioted for nearly an hour, and a fire brigade quenched the blazing furniture.

Last night's near-riot, which brought Nazi retaliation today, followed upon a service for Catholic youth, who packed St. Stephen's cathedral while 10,000 others stood outside.

Innitzer exhorted his listeners to "preserve faith and give outward testimony thereof, difficult though that may be, for it is not enough to carry faith only within the heart."

After the service ended, crowds demonstrated before a cafe popular among Nazis. Cafe customers shouted, "To Dachau with Innitzer," referring to a notorious German concentration camp, while angry roars came from the crowd gathered in St. Stephen's square.

Police were called to quell the disturbance.

J. LESTER WHITE TO CONFER WITH ICKES

BATON ROUGE, La., Oct. 8.—(AP)—J. Lester White, chairman of the state planning commission, said today he would leave tomorrow for St. Louis, Mo., to represent Governor Leche at a conference with Secretary of the Interior Harold L. Ickes.

The conference was called by Governor Lloyd Stark of Missouri to present to Secretary Ickes plans for construction of the proposed Mississippi River parkway, a scenic highway extending along the west bank of the river from its source in Minnesota to its mouth in Louisiana.

Governor Stark invited to the conference governors from each of the states affected, Minnesota, Iowa, Missouri, Arkansas and Louisiana, besides the chairman of the interstate planning committee of each of the five states.

Governor Leche said he would be unable to attend because of pressure of state affairs.

MUSIC CAMPAIGN CLOSES IN RUSH

Annual Membership Drive Comes To Close With Gratifying Results

A whirlwind finish marked the wind-up Saturday of the annual membership campaign of the Monroe Civic Music association. Reports were still being made at the campaign headquarters at a late hour last night from workers who were engaged in a systematic canvass of the music lovers of the Monroe area throughout the day.

Returns were also being received from teams working in surrounding towns in an effort to make the membership of the association this year larger than heretofore. Miss Merle Springstead, who has had charge of the campaign, said that it would not be possible to give complete figures on the results until all the returns had been received.

E. C. Gibson, president of the association, said that the results so far as they had been checked were gratifying, and assurance was given that the membership would permit the appearance of at least three artists of national reputation in the city the coming season.

Announcement was made that arrangements had been effected with the Shreveport Community Concert

(Continued on Third Page)

Final Details Being Mapped For Community Chest Drive

Details are being perfected in anticipation of the first annual campaign of the Twin City Community Chest which will be initiated here on October 24, according to announcement made by W. R. Hatchell, president. The campaign will be in charge of A. B. Clarkson with J. L. Ewing as publicity chairman. Fully 208 team workers will be engaged in this humanitarian campaign to aid nine local agencies through the establishment of a fund of $20,000.

Each detail is being mapped out with painstaking effort by the large number of enthusiastic men and women who will conduct the campaign.

There will be a speaker's bureau in charge of Thomas Davenport and there will be radio talks, short addresses made in local theaters, at luncheon and other civic clubs, from pulpits, and before various groups of people in both Monroe and West Monroe, which will be in addition to publicity daily through the columns of the local press.

Advertising will be carried in window cards which will have an appeal all their own, and in which human needs will be featured. There will be bulletin boards that will carry their appeal, and four huge barometers will be conspicuous. These will be 30 feet high and four feet wide. They will be placed one in front of each Monroe bank, in front of Hotel Alvis and one will be placed in downtown West Monroe. Each day as funds are realized they will be shown by the rising mercury in the big "instruments."

A special feature of the drive will be the campaign waged by the special gifts committee which is to be headed by C. E. Woolman, and in which he will be aided by Ben Downing, J. G. Durrett, Sid Moss, Clifford

(Continued on Second Page)

4-H DAY PROVES GREAT SUCCESS

Large Throng Attends Ouachita Fair; Rodeo To Be Repeated Today

The most successful day of the entire week at the Ouachita Valley fair was reported Saturday when attendance went to a new high limit spurred on by the fact that it was 4-H day and also by the fact that all children under 12 years were admitted free of charge.

The grounds were thronged from early Saturday morning through the afternoon and far into the night. The Gladway attractions are reported to have done a large volume of business and the rodeo, Saturday night, presented its third successive performance to a large and enthusiastic crowd.

The final rodeo performance will be presented at 3 p.m. today when it is probable that the largest attendance of the series of these attractions will be given. The fair grounds also will be open and the carnival attractions will be in operation.

The rodeo, one of the chief features of the fair, is owned and operated by local people. Some of the very best rodeo performers and stock in the entire country have been utilized in conducting the performances given here in connection with the fair. Those who have been foremost in advancing the interests of rodeo at this time and in the past here are Ike Hamilton, Prentice Clark and Clifford Benson. They assure that all who attend any of the rodeo performances given here will get their money's worth and more for the showings are declared to be among the best to be

(Continued on Second Page)

OIL FIRMS' CLAIMS IN MEXICO DENIED

MEXICO CITY, Oct. 8.—(AP)—The Mexican supreme court today dismissed an appeal of American and British oil companies against expropriation of their properties by the Mexican government March 18.

The court held the foreign companies had not exhausted other administrative recourses open to them and that the matter thus was not one for the supreme court to rule on.

A petition for revocation of the expropriation decree, the court ruling pointed out, still is under consideration by the department of national economy.

KING TO VISIT CANADA

LONDON, Oct. 8.—(AP)—King George VI and Queen Elizabeth will become the first reigning British sovereigns ever to set foot in "the new world" by a visit to Canada next summer which may take them to the United States. A brief official announcement today from Balmoral castle in Scotland said the British rulers would make the precedent-shattering trip "in the early summer" and spend "about three weeks" in Canada.

BUTLER TICKET SALE STARTING

Famous Marine Officer Will Talk At Neville High School October 21

General Smedley D. Butler's appearance at Neville High school auditorium on the night of October 21 has created increasing interest throughout all north Louisiana. Tickets are now on sale at the R. and A. Jewelry company, 323 DeSiard street, and the public is advised to make reservations early. There will be a specially low price made for students.

The theme of the address will be "Blowing the Lid Off." It is not known in advance just what will comprise the basis of the address, but the general is known to be a lecturer of ability and one who is perfectly fearless.

The lecture platform was selected by the general after he had withdrawn from his post with the United States marines. When he was serving as major general in charge of the Quantico post, he stated that there wasn't much to do but press buttons and issue orders. He sought excitement as he had always been in command of some detachment sent where there was trouble and plenty of excitement.

There is a rumor that Smedley Butler may seek election to the United States senate later on. Should he be elected he would add a picturesque figure to the floor of the upper branch of congress.

WARD LINE SCHOOL PRINCIPAL FIRED

HAMMOND, La., Oct. 8.—(AP)—Richard Bankston, principal of the Ward Line school at Baptist, La., said today he had received a letter from C. C. Pittman, superintendent of the Tangipahoa parish school board, advising him of his dismissal "because of your undue activity in the recent congressional campaign."

Bankston was a member of the Tulane university Rose Bowl football team of 1931 and has been a teacher in public schools of Tangipahoa and Livingston parishes for the past six years.

He is a member of the board of directors of the Louisiana Farmers' Protective association, organized by James H. Morrison of Hammond, defeated in the Sixth district congressional election of September 13.

"This notifies you," the letter to Bankston read, "that the Tangipahoa parish school board in regular session Tuesday, October 4, 1938, dismissed you as principal of the Ward Line school. This action was taken because of your undue activity in the recent congressional campaign unbecoming to a teacher in the public school system and, as a result of your political activity, your neglect of school duty as principal of the Ward Line school."

Bankston said he called on the superintendent today and advised Mr. Pittman that he considered himself still an employe and intended to report for duty Monday morning.

MUSSOLINI WILL REMOVE PART OF TROOPS IN SPAIN

Groundwork Laid For Possible European Appeasement In General

INDICATES WITHDRAWAL FROM SPANISH CONFLICT

Premier Daladier Faced With Communist Plan To Wreck Government

(By Associated Press)

Italy laid the groundwork yesterday (Saturday) for settlement of her differences with Britain and France in particular and for possible European appeasement in general.

The action came with the announcement that Premier Mussolini was arranging immediate withdrawal of part of his troops from insurgent Spain.

The announcement said Italian legionnaires with more than 18 months uninterrupted campaigning in Spain would be recalled.

Private sources estimated this setup would mean withdrawal of 10,000 of Il Duce's forces whose presence in the Spanish civil conflict has been a major thorn in Italian-British and Italian-French relations.

This move on Italy's part toward abandoning the Spanish conflict to the Spaniards cleared the way for Prime Minister Neville Chamberlain of Britain to seal the dormant Easter Anglo-Italian friendship pact.

By the same token, it brought an opening for Chamberlain to pursue his cherished desire of bringing Europe into one happy family.

The British prime minister felt a long step in this direction was accomplished through the four-power Munich accord for the dismemberment of Czechoslovakia.

Il Duce's announcement yesterday removed one of the major stumbling blocks remaining in the path of his ambitious program.

In return for Italy's withdrawal of troops from Spain, Britain already is prepared, along with France, to grant formal recognition to Italy's conquest of Ethiopia.

This prospective improvement in international relations found France in the midst of an upheaval at home.

Premier Edouard Daladier, faced with a Communist plan to wreck his

(Continued on Third Page)

GERMAN FORCES ENTER 5TH ZONE

Hitler Speeds Toward Saar Valley To Speak At Theater Opening

BERLIN, Oct. 8.—(AP)—Reichsfuehrer Adolf Hitler sped tonight from Sudetenland, Germany's newest acquisition, to the Saar valley, her first gain under Nazi rule, to speak tomorrow at the opening of a new theater in Saarbruecken.

The belief was general he might seize upon his proximity to French territory to make another gesture of friendship to the western democracy.

Meanwhile, German troops moved into the fifth zone of Sudetenland which was delimited by the international commission in Berlin.

In the German capital itself, the government revoked all German passports in the hands of Jews.

This action came in a decree of the ministry of interior. It applies to Jews who are German citizens and they were given two weeks from yesterday, when the decree was signed, to surrender their passports.

As a result United States consulates found a wrench thrown into their visa machinery since several thousands visas issued recently will prove worthless unless the ministry of interior agrees automatically to restore and revalidate passports for such Jews as have been given United States visas.

Consulate officials here said they

(Continued on Third Page)

60 KILLED, 100 HURT WHEN TRAIN BOMBED

BARCELONA, Oct. 8.—(AP)—Sixty persons were reported killed and more than 100 injured today when an insurgent warplane bombed a Barcelona-bound passenger train near San Vicente de Calders, 20 miles northeast of the port city of Tarragona.

The attack on the train, in which the lone raider dropped six bombs, followed an insurgent air foray participated in by 10 tri-motored planes at Tarragona.

More than 100 bombs were rained on the port city but no deaths were reported. Three persons were wounded and 12 houses were destroyed.

LECHE PLEDGES LAW AND ORDER

(Continued from First Page)

"force and intimidation" to compel farmers to join.

Morrison campaigned for congress in the Sixth congressional district, which includes the strawberry belt, but was defeated by the incumbent, Dr. John K. Griffith of Slidell, for whom Governor Leche conducted a vigorous speaking campaign.

"In the recent election," Leche said today, "the strawberry union was made the issue in the strawberry section and you all saw how the strawberry people repudiated it."

Several weeks ago Governor Leche took the part of striking employes at two box factories in the strawberry area, established soup kitchens for strikers and testified in their behalf at a National Labor Relations board hearing.

Today, the governor asserted he wanted it understood farmers were at liberty to join any union they chose as far as he was concerned but he intended to "preserve law and order" in the belt and would authorize deputizing 1,000 or even 2,000 farmers if any trouble arose which regular authorities were unable to handle.

Leche said the state government "sat by" during disturbances last spring in the strawberry section because "if we had gone over there and interfered as it was our duty to do and the farmers had not got the increased prices promised them (by the union) we would have been blamed."

The delegation complained Morrison's union used "intimidation" to gain new members and prevented trucking of berries, sales on highways and sales to chain stores with the result farmers lost between $1,000,000 and $2,500,000 on their crop.

The group appealed to the governor that unless he guaranteed "orderly marketing" of the new crop they would be unable to obtain necessary loans to finance the crop.

L. A. Loustalot, Hammond banker, speaking for the money lenders, said bankers took the position they could not make loans unless assured "interference" in marketing would not be tolerated.

GREAT FUTURE PREDICTED

Governor Richard W. Leche has "a great future and will be a national figure," President William Green of the American Federation of Labor predicted at the national convention of the organization in Houston following an address by the Louisiana executive. They are shown here with Governor Leche at the left on the convention platform.

MARTHA RAYE WEDS

HOLLYWOOD, Oct. 8.—(AP)—Martha Raye and David Rose were married late this afternoon at Ensenada, Baja California, the actress telephoned a friend here. Miss Raye and Rose, a composer, left here last night.

MEDICATED OIL GREAT FOR BACKACHE and JOINT PAINS

Nothing Better For Sore Aching Feet—Joyful Relief Over Night

If your neck is stiff—Omega Oil—if your arm is lame or sore—Omega Oil—if your back is breaking with terrible aching—get Omega Oil and get better—35 cents.

It's the same with sore feet, muscular aches from chest colds or for surface pains, aches and soreness in any part of the body—put your faith in Omega Oil—Rub it in good.

Even the pains of rheumatism, neuritis, sciatica, neuralgia and lumbago are speedily eased with powerful penetrating medicated Omega Oil.

It's the favorite rubbing oil for prize fighters, baseball and football players and other athletes from Coast to Coast—at any drug store in America—it does the work. Yes—35 cents is plenty. —Adv.

Report furnished to the State Bank Commissioner of the State of Louisiana by

Central Savings Bank and Trust Co.

Located at Monroe, Louisiana, Parish of Ouachita, at the close of business on October 3, 1938.

Travis Oliver, President
P. M. Atkins, Vice-Pres.
John M. Breard, Vice-Pres.
J. S. Washburn, Vice-Pres. and Trust Officer
W. A. Taliaferro, Assistant Vice-Pres.
Sam Smith, Cashier
Dean Selig, Assistant Cashier

RESOURCES

Demand Loans	$ 109,671.27
Real Estate Loans	767,965.37
Other Loans and Discounts	1,871,907.41
Overdrafts Secured	758.65
Overdrafts Unsecured	308.90
United States Bonds	479,848.63
Louisiana State Bonds	994,310.66
Parish, District and Municipal Bonds	329,525.84
Other Bonds, Stocks, Securities	126,022.13
Banking House, Furniture and Fixtures	259,245.70
Other Real Estate Owned	57,893.91
Cash on Hand and Due from Banks	949,870.15
Checks for Clearing	70,376.16
Cash Items	2,064.30
Other Assets	16,132.74
TOTAL	$6,035,901.82

LIABILITIES

Common Stock	$ 375,000.00
Preferred Stock	371,250.00
Surplus	200,000.00
Undivided Profits, less Expenses and taxes paid	57,663.42
Due to other banks and bankers	124,366.35
Dividends unpaid	252.00
Certified checks	6,225.15
Cashier's checks outstanding	31,037.56
Deposits of U. S., State of La. and Subdivisions	895,361.71
Individual Deposits subject to check	2,322,483.79
Trust funds	38,542.60
Individual Savings Deposits	1,399,670.88
Time Certificates of Deposit	140,418.23
Reserve for Interest and Taxes	10,132.64
Reserve for Retirement of Preferred Stock	63,517.49
TOTAL	$6,035,901.82

Bonds and other securities carried at $1,052,092.92 in the foregoing statement are deposited to secure public funds and for other purposes required by law.

State of Louisiana, Parish of Ouachita

I, Travis Oliver, President, and I, Sam Smith, Cashier of the above named bank, do solemnly swear that the within statement is true to the best of my knowledge and belief.

TRAVIS OLIVER, President
SAM SMITH, Cashier

Subscribed and sworn to before me this October 6th, 1938.
(seal) J. S. WASHBURN, Notary Public.

Condensed Statement of Condition of

Central Savings Bank and Trust Co.

At the close of business October 3, 1938.

RESOURCES

Loans, Discounts and Overdrafts		$2,750,611.60
Stocks, Bonds and Securities		1,449,858.63
Banking House, Furniture and Fixtures		259,245.70
Other Assets		16,132.74
Other Real Estate		57,893.91
U. S. Government Bonds	$ 479,848.63	
Cash on Hand and in Banks	1,022,310.61	1,502,159.24
TOTAL		$6,035,901.82

LIABILITIES

Capital Stock,			
Preferred	$371,250.00		
Common	375,000.00	$746,250.00	
Surplus and Undivided Profits		321,180.91	$1,067,430.91
Reserved for Taxes			10,132.64
Dividend Checks Unpaid			252.00
DEPOSITS			4,958,086.27
TOTAL			$6,035,901.82

Member of The Federal Deposit Insurance Corporation

3RD TERM TALK LIKELY TO GROW

(Continued from First Page)

ling in Pennsylvania has already dimmed Governor Earle's supposed hopes of 1940 promotion to white house consideration.

Elsewhere, Senator Bennett Clark of Missouri, tacitly if not openly opposed for re-nomination by the Washington New Dealers, is attracting more attention than almost any other Democrat, in 1940 presidential speculation. His sweep of the primaries was impressive. His name is an inherited asset and the mid-country location of his home state is not to be overlooked. A Clark-for-president movement in 1940 seems to observers already assured, with growing indications that it might find important support among anti-Roosevelt Democratic factions in the south and east if he rolls up a re-election plurality such as Missouri Democratic forecasters predict for him in November.

One other indicated candidacy for the Democratic presidential nomination in 1940 on which November election results will have a bearing should be noted. It is that of Paul V. McNutt of Indiana, although he is not running for any office himself this year. Nevertheless, Democratic defeat in Indiana would go as far to stunt the McNutt boom, observers contend, as a new Democratic sweep of the state would go to insure its full blossoming in 1940. And a full-fledged McNutt boom would be another potential "stop-Roosevelt" factor for 1940, whether aimed at a Roosevelt third-term candidacy or a Roosevelt effort to handpick the Democratic party's nominee.

EUCHARIST PLANS MADE IN ORLEANS

(Continued from First Page)

ceding a broadcast benediction by the pope.

President Roosevelt will be represented at the congress by Postmaster General James A. Farley who acted in a similar capacity at the 1935 congress in Cleveland.

One of the most impressive of the congress' religious ceremonies will be the closing solemn eucharistic procession in which the blessed sacrament in the huge, gold ostensorium will be borne through the streets.

Thousands of children, men, women, nuns, priests, abbots, bishops, archbishops, all afoot, will follow the resplendent ostensorium, singing and praying as the procession winds through the city streets to the park stadium.

The main purpose of the congress is to honor the blessed sacrament but much time will be devoted to various religious discussions and instructions.

The congress ends October 20.

ACCIDENT FATAL

CORINTH, Miss., Oct. 8.—(AP)—Collision of two automobiles on highway 72, two miles west of Burnsville, Miss., late today caused the death of one man and injured six other persons, three seriously. Cullen Wiginton, 28, of Burnsville, was killed outright when the car in which he was returning with his family from an outing collided with another at a highway intersection.

4-H DAY PROVES GREAT SUCCESS

(Continued from First Page)

had in any city or town of the United States.

There was a large attendance Saturday of people who came long distances to the fair, dividing their time shopping in the Twin Cities and witnessing the exhibition.

The Louisiana Training institute band furnished music which was greatly appreciated and of a high order of merit.

In the floral and women's department, judges awarded premiums as follows:

Women's department, baking:

Parker House rolls; first, Mrs. Joe Hendricks; second, Mrs. Sidney Stewart.

Three corn meal muffins; first, Mrs. V. B. Lee; second, Mrs. Lillian Burdeaux.

Three biscuits: first, Mrs. Defoe Richardson; second, Mrs. Lillian Burdeaux.

Three oatmeal cookies; first, Mrs. Allen Cloud; second, Mrs. V. B. Lee.

Three plain cookies; first, Mrs. D. Richardson; second, Mrs. Arthur Lowery.

Three-layer cake, iced; first, Mrs. R. C. Camp; second, Mrs. J. W. Wallace.

Angel food cake, not iced; first, Mrs. Lucretia Brooks; second, Mrs. Defoe Richardson.

Devil's food cake, iced; first, Mrs. H. Wallace; second, Mrs. R. C. Camp.

Loaf white cake; first, Mrs. V. B. Lee; second, Mrs. Vernie Grigg.

Loaf yellow cake; first, Mrs. V. B. Lee; second, Mrs. Vernie Grigg.

Chocolate pie; first, Mrs. Joe Hendricks; second, Mrs. E. E. White.

Lemon pie; first, Mrs. Joe Hendricks; second, Mrs. E. E. White.

Coconut pie; first, Mrs. Joe Hendricks; second, Mrs. E. E. White.

Molasses pie; first, Mrs. J. W. Wallace; second, Mrs. V. B. Lee.

Pound homemade butter; first, Mrs. J. B. Filhiol; second, Mrs. Arthur Lowery.

Homemade peanut butter; first, Mrs. Steve Sims.

Fudge candy; first, Mrs. Sidney Stewart; second, Miss Dorothy Pipes.

Divinity candy; first, Mrs. J. W. Wallace; second, Mrs. Sidney Stewart.

Date loaf; first, Mrs. H. Wallace; second, Mrs. R. C. Camp.

Dozen fancy cookies; first, Mrs. C. R. Alexander; second, Mrs. R. C. Camp.

Dozen fancy sandwiches; first, Mrs. V. B. Lee; second, Miss Florine Avant.

Textile department:

Dinner cloth; first, Miss Thelma Robinson; second, Miss Gertrude Blanchard.

Card table cloth; first, Mrs. Hazel Bates; second, Miss Murrell Mayer.

Six dinner napkins; first, Miss Thelma Robinson.

Luncheon set; first, Mrs. W. W. Webb; second, Nellie B. Murphey.

Crochet luncheon set; first, Mrs. J. G. Haynes.

Silk quilt; first, A. J. Hudson.

Patchwork quilt; first, Mrs. F. C. Holden; second, Mrs. L. A. Yeldell.

Appliqued quilt; first, Miss Thelma Robinson; second, Mrs. L. D. Wilbanks.

Bedspread, crochet; first, Mrs. F. C. Holden; second, Mrs. Henry Elliot.

Bedspread, fancy; first, Mrs. Henry Elliot; second, Mrs. O. S. McDonald.

Wool afghan; first, Mrs. T. D. Pickens; second, Mrs. J. J. Shell.

Dresser scarf; first, Mrs. J. J. Shell; second, Mrs. C. M. Edwards.

Table runner; first, Mrs. A. O. Wright; second, Mrs. H. J. Tull.

Guest towel; first, Mrs. A. O. Wright; second, Mrs. Allen Cloud.

Pillow slip (white embroidered); first, Mrs. K. B. Stewart; second, Miss Gertrude Blanchard.

Pillow slip (in colors); first, Mrs. C. B. Hammett; second, Mrs. C. M. Edwards.

Three tea towels; first, Mrs. A. O. Wright; second, Miss Thelma Robinson.

Three pot holders; first, Mrs. Alexander Ramsey; second, Mrs. A. O. Wright.

Specimen white embroidered finished article; first, Miss Thelma Robinson; second, Mrs. A. O. Wright.

Specimen colored embroidered finished article; first, Mrs. Murrell Mayer; second, Mrs. Allen Cloud.

Five articles made from sacks; first, Mrs. Defoe Richardson; second, Mrs. B. H. Crawford.

Hooked rug; first, Mrs. F. C. Holden; second, Mrs. E. E. White.

Braided, crochet or knitted; first, Mrs. G. F. Holloway; second, Mrs. F. C. Holden.

Another rug; first, Miss Jennie North.

Honeycomb mats; first, Mrs. J. B. Landreaux; second, Mrs. E. E. White.

Cotton house coats; first, Mrs. Allen Cloud; second, Mrs. Marie Wallace.

One shirt; first, Mrs. H. J. Tull; second, Mrs. Allen Cloud.

Cotton street dress; first, Miss Florine Avant; second, Mrs. Allen Cloud.

Women's knitted suit or dress; first, Mrs. F. H. Manning; second, Mrs. E. F. Kenny.

Women's knitted blouse; first, Mrs. F. H. Manning.

Ladies' apron; first, Mrs. Allen Cloud; second, Mrs. C. R. Alexander.

Nursery quilt; first, Miss Thelma Robinson; second, Mrs. Henry Elliot.

Baby sacque; first, Mrs. Alexander Ramsey; second, Mary Frances Brooks.

Baby dress; first, Mrs. C. M. Edwards; second, Mary Frances Brooks.

Baby Gertrude; first, Gloria Fowler; second, Mrs. R. C. Camp.

Child sun suit; first, Mrs. Allen Cloud; second, Mrs. B. L. Underwood.

Girls' dress in cotton size 2 to 4; first, Mrs. Allen Cloud; second, Mrs. V. B. Lee.

Boys' suit, size 2 to 4; first, Mrs. O. W. Hattaway; second, Mrs. A. N. Landrum.

CLIP AND DIP NIP FROSH'S FOLLY

For the first time in several years, freshman boys at Louisiana Tech the other day spied one of their classmates who had neglected to attend to the matter of getting his hair cut in the prescribed style that distinguishes the beginners. Obtaining permission from the freshman rules committee, some of the yearlings detained and de-haired the disobedient one as he emerged from a class. The subject, Nolan Cravens of Monroe, is pictured above at the left, as he bowed his head to the clipper crew. Presently, he was photographed again (upper right, indicated by arrow) after the boys had mowed his pate. There was a pool close by; so someone yelled "dunk him," and they did. The lower photo shows some of the students who saw the law enforced.

FINAL DETAILS BEING MAPPED

(Continued from First Page)

Strauss, E. J. Selig, Sr., M. C. McDonald, and Rev. C. Karlos Smith.

A novel feature of the campaign will be one calculated to motivate solicitation by the payment of team workers in "play money"—called also "medicine money." The purpose of this is to put new "pep" into the veins and arteries of the large corps of solicitors. One thousand dollars "play money," will be paid for each and every dollar that is produced through the efforts of solicitors. At the close of the campaign, an auction sale will be held to sell the prizes that are unusually beautiful and valuable and which will be donated by Twin City merchants.

Prizes are expected to attract a great amount of attention and will be on display at Hotel Frances a week before and during the progress of the campaign. Full credit will be accorded to the merchants who so generously provide these prizes.

Another feature of the campaign that must not be lost sight of is the information service which will be used to inform the 208 workers on facts that may be required and questions that may arise as the campaign proceeds. This special information will be edited by Rev. Ernest D. Holloway, and will be printed so as to be available from time to time as required.

Special buttons will be worn by all solicitors, which will further add zest and identification to the workers, it is believed.

The Community Chest is believed to represent a long felt need and will comprise a high point in civic progress established here this year.

A novel feature is said to be the anticipated support of the chest by the Central Trades and Labor council. J. L. Conditt, president, stated that in his opinion all labor union men will cooperate in their support of the chest.

A. B. Clarkson, who is a veteran of many civic campaigns and local drives, stated Saturday that never has the public seemed so responsive as right now to the appeal of the Twin City Community Chest which will serve to eliminate numerous and conflicting individual drives for funds. In the manner of eliminating the waste of time and effort, and often a useless duplication of energy and money, it is believed that the new and modern chest plan will prove of unusual value to Monroe and West Monroe. It is believed that the fund sought as goal will be exceeded in most substantial manner.

EXPECT SPENDING TO ATTAIN PEAK

(Continued from First Page)

3,200,000 during the winter and slacken off in the spring.

Before WPA spending starts tapering off, however, Public Works projects should be picking up momentum. Already PWA has allotted $1,337,186,000 in loans and grants for 5,822 locally sponsored projects, and $192,593,000 for 1,044 federal projects. January 1 is the deadline for starting construction, but officials say ground already has been broken on 1,184 projects to cost an eventual $311,778,000.

PWA estimates one job on one of its projects creates two others in the private industries which supply the materials, and all through the winter material orders are expected by officials to flow in increasing volume to stimulate private employment.

At the navy, construction is more nearly at an even year-round level now, but the admirals have plans which are expected to increase employment both in shipyards and material factories after the first of the year.

On October 19, bids will be received on three new battleships, whose total cost has been estimated at $210,000,000.

Jena

Among the Jena residents making a steamer excursion on the Mississippi river recently were Mr. and Mrs. T. C. Watson, Mr. and Mrs. J. C. Hinckley, Miss Eris Smith, Aldon Richardson, A. J. Fortson, Jr., Miss Inez Jones, Odell and Clarence Davis, Miss Iris Fortson, Clyde Roark, Mrs. Trudie McClure, Miss Louise Gaharan, Walter Lee Albritton, C. E. Alexander, Miss Nannie Pearl Sterling.

Mrs. J. P. Wade and children, Billy Dan and Peggy Beth, have returned home after visiting several weeks in Ruston.

Among the college students home for a week-end were Miss Laverne Russell, Caroline Humphries, Woodie Dosher, Frank Doughty, Wilfred Gaharan, Q. R. Hudson, Jr., J. D. Miller, J. M. Henegan, Jr.

Mrs. J. H. Perrin of Galveston, Tex., is visiting relatives and friends here.

FOR COUGHS & COLDS
DR. McMAHON'S
CREONOX
A Creosote & Calcium Compound

FEET ITCH?
Treat Athlete's Foot and other Skin Troubles with Soothing, Cooling Tetterine. Itching, burning, soreness quickly pass. Helps nature heal. Guaranteed. 60c at Drug Stores or, Shuptrine Co., Dept. B, Savannah, Ga.
TETTERINE SINCE 1883

SNOOPS: "Has Pharmacy a Father?"

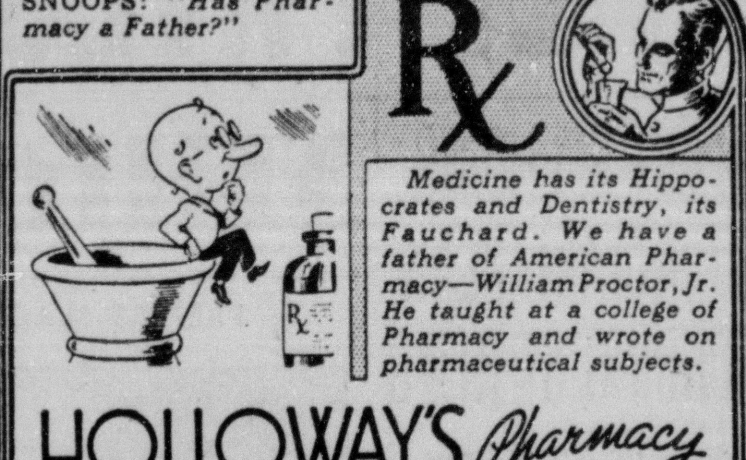

Medicine has its Hippocrates and Dentistry, its Fauchard. We have a father of American Pharmacy—William Proctor, Jr. He taught at a college of Pharmacy and wrote on pharmaceutical subjects.

HOLLOWAY'S Pharmacy
400 ST. JOHN ST. Clinic Bldg. PHONE 3712 • Free Delivery
Where Pharmacy is practised as a Fine Art...

Why wait till the very last minute to get your heavy clothes in wearable condition? Send them to Ober's right now and be prepared when the cold weather comes!

3 GARMENTS FOR ONLY $1
CLEANED AND PRESSED
COATS—
SUITS—
DRESSES—
OVERCOATS—
(Plain)
Save On Your WINTER CLEANING

G. R. OBER & SON
— TWO LOCATIONS —
200 Catalpa Street, Phone 2963
2405 South Grand, Phone 160

JUST LIKE MAGIC

THE NEW PHILCO MYSTERY CONTROL!

Just imagine tuning in your radio from the kitchen, from your easy chair, from your upstairs bedroom or even from the porch! The mystery control, called the most important invention in radio history, is a small, light device that you carry around in one hand from room to room. No wiring, no connections, it really works as if by magic! See the new Philco with mystery control! Hear it demonstrated at the Home Furniture Company tomorrow!

Priced As Low As $191.66
No Carrying Charge
Phone 3040

HOME FURNITURE COMPANY
INCORPORATED
501-511 DeSiard St. Monroe, La.

DENTISTRY
PLATES—CROWNS
BRIDGES—FILLINGS
I Do All Types of Dental Work
Operate My Own Laboratory
Complete X-Ray Service
Hours: 8 to 5:30

Woolworth Building
DR. W. E. SMITH
231½ DeSiard St. DENTIST Phone 767

TRIPPERS WILL VISIT ARKANSAS

Last Tour Of Series Is Arranged For Friday Of This Week

The third and last good will trip of the Chamber of Commerce will take place Friday, October 14, it was announced Saturday.

The party will leave Monroe in buses at 7:30 a.m., and will stop at Rayville, Epps, Oak Grove, Lake Providence, Eudora, Lake Village, Montrose, Hamburg, Crossett, Bastrop and back to Monroe, where arrival is scheduled at 6:15 p.m.

As in past trips, the party will travel in the most luxurious buses to be obtained and Neville High school band will furnish the music. This last tour swings into Arkansas and contacts five cities of special importance as this area is highly competitive with Pine Bluff and El Dorado striving to obtain business against Monroe competition.

It is believed that good will in this section is specially desirable and will have permanent results.

MUSIC CAMPAIGN CLOSES IN RUSH

(Continued from First Page)

association to permit members of the Monroe Civic Music association to attend concerts sponsored the coming season in Shreveport, without any extra cost.

No announcement could be made Saturday night regarding the artists who will appear in Monroe this winter, as this phase of the activity can only be determined after a final report on the total membership. "In any event," said President Gibson, "the best talent available within our budget will be secured."

DR. WILLIAMS, Dentist

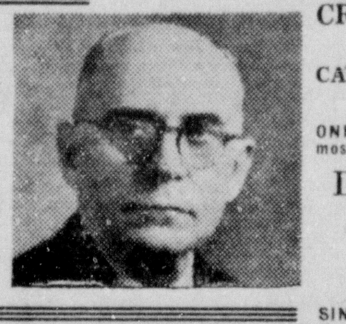

CROWNS, BRIDGES, PLATES
Fillings—Extractions
CALL OR WRITE FOR INFORMATION
8 A. M. to 5:30 P. M. Daily
9 A. M. to 1 P. M. Sundays
ONE-DAY SERVICE for out-of-town patrons in most cases.

DR. BERT G. WILLIAMS
DENTIST
335½ DeSiard St.
Phone 43
BROKEN PLATES REPAIRED

SINCE 1904

THE BEST BUY IN TOWN

RCA Victor
ELECTRIC TUNING
for All

Easy Terms
No Interest or Carrying Charge

ALL THESE FEATURES
Electric Tuning for 6 stations
Victrola Push-Button Control
Victrola Attachment "Plug-In"
Straight-Line Dial
Magic Eye
RCA Victor Metal Tubes
Magnetite "frequency-locking" Transformers
Automatic Volume Control
Electric Tuning Indicator
American & Foreign Tuning

Model 97KG
NEW STYLE CONSOLE GRAND CABINET...NEW LOW PRICE!
For finer radio performance—RCA Victor Radio Tubes

See the new RCA Table Models, priced
$24.50 up
Convenient Terms

Durrett
HARDWARE & FURNITURE CO.
117 St. John St. 300 Trenton St.

NOTICE
AUTOMOBILE OWNERS

CHRYSLER
AND
PLYMOUTH
SALES AND SERVICE
AT THE SAME LOCATION
211 N. SECOND

Owned and Operated By
MILLS & OLCOTT
ONE STOP SERVICE STATION

MUSSOLINI WILL REMOVE TROOPS

(Continued from First Page)

government by resurrecting the people's front, called in former Socialist Premier Leon Blum and Leon Jouhaux, secretary of the General Confederation of Labor, to discuss the situation.

Two immediate differences between Daladier and the two leaders were over the questions of French recognition of the Spanish insurgents as belligerents and the nation's continuing labor trouble.

Adolf Hitler, meanwhile, sped from his newly acquired Sudetenland toward the Saar valley for a speech today in which he was expected to seize upon his close proximity to French territory to make another gesture of friendship toward that neighboring democracy.

The fuehrer left behind his army of occupation which moved yesterday into the fifth zone of Sudetenland, delimited by the international commission in Berlin.

In Berlin itself the government revoked all German passports in the hands of Jews.

The action clogged up the visa machinery of United States consulates, since several thousand visas issued recently will be worthless unless they are excluded from the order of the German ministry of interior. Consulate officials asked the ministry for an early conference.

Gloom and resentment increased in Czechoslovakia as German and Polish troops pushed deeper into the republic.

The Prague government's difficulties were far from over for it still must settle Hungary's territory and minority claims. Negotiations of this issue start today.

American and British oil companies, which appealed against the Mexican government's expropriation of their properties on March 18, received a setback in Mexico City when the supreme court dismissed their case.

Mexico's department of national economy has under consideration their appeal for revocation of the expropriation order.

An announcement in London said King George VI and Queen Elizabeth would visit Canada next year. No mention was made of a possible visit to the United States by the royal pair.

From the Chinese war front came reports of additional gains by Japanese thrusting from three directions at Hankow, China's military capital.

The Hankow military headquarters acknowledged that the invaders had cut the important Peiping-Hankow railway at two points above the city. The Japanese said the breaks were at Liuling, 90 miles to the north.

FOREIGN FIGHTERS TO LEAVE SPAIN

ROME, Oct. 8.—(AP)—Premier Benito Mussolini cleared the way for settlement of Italy's differences with Great Britain and France by arranging for withdrawal of part of his troops from insurgent Spain.

An official announcement said Insurgent Generalissimo Francisco Franco was "preparing immediate repatriation of Italian legionnaires who have more than 18 months' uninterrupted campaigning in Spain."

Private sources estimated 10,000 soldiers thus would be withdrawn from the force which the Italian government on October 18, 1937, asserted never reached more than 40,000 men.

Some foreign observers estimated that as many as 50,000 Italian troops were fighting with Franco at one time.

Stefani, official Italian news agency, carried the withdrawal announcement in the form of a communique from Franco's headquarters in Salamanca, Spain. It said:

"General Franco is preparing immediate repatriation of Italian legionnaires who have more than 18 months' uninterrupted campaigning in Spain.

"Nationalist Spain, in effecting this substantial withdrawal of volunteers, is contributing in an efficacious manner to the re-establishment of international confidence and at the same time satisfying in this manner the desire manifested by the non-intervention committee."

(Premier Juan Negrin of government Spain announced September 21 to the League of Nations that his government had decided on immediate total withdrawal of all foreign volunteers fighting with the government armies.)

LECTURES HERE

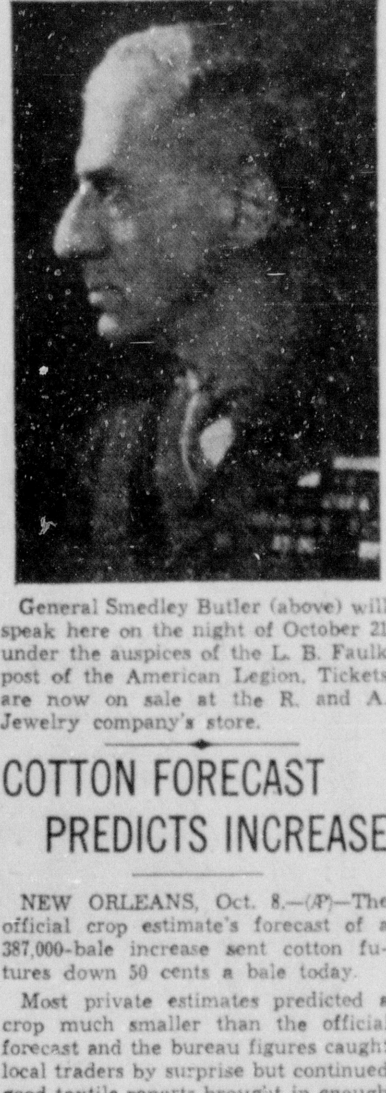

General Smedley Butler (above) will speak here on the night of October 21 under the auspices of the L. B. Faulk post of the American Legion. Tickets are now on sale at the R. and A. Jewelry company's store.

COTTON FORECAST PREDICTS INCREASE

NEW ORLEANS, Oct. 8.—(AP)—The official crop estimate's forecast of a 387,000-bale increase sent cotton futures down 50 cents a bale today.

Most private estimates predicted a crop much smaller than the official forecast and the bureau figures caught local traders by surprise but continued good textile reports brought in enough buying to absorb the offerings at moderate setbacks.

December contracts closed at 8.32 cents a pound, January at 8.23, March at 8.24, or 50 to 70 cents a bale net lower.

DEATHS

LAKE PROVIDENCE, La., (Special)—Funeral services for Mrs. Thomas Aultman, 27, who died of erysipelas at the Tallulah clinic Saturday morning, were held from the Ward funeral home Saturday afternoon at 4 o'clock, with Rev. George Nelson, pastor of the Baptist church, officiating. Interment was in the Lake Providence cemetery. The former Ruby Ezell, native of Forest, Miss., the deceased prior to her marriage had resided in West Carroll parish with her parents, Mr. and Mrs. Joseph Ezell.

Surviving are the parents, the husband, and five small children, Darrell, Thomas, Doris, Marvin and Gwayne.

W. G. DENTON RITES

The funeral of W G. Denton of Boone-McDowell post, Bastrop, of the Veterans of Foreign Wars, has been changed from 9:30 to 9 a.m. today at Bastrop. Mr. Denton died in the United States veterans' hospital in Alexandria Thursday night.

The Rodney J. Hobbs post of the V. F. W. in Monroe has been asked to participate in conducting a military funeral. Members of the post here will leave the post hall promptly at 8:15 a.m. Sunday for Bastrop. As many members as can possibly make the trip are urged to attend the funeral.

INFANT MATKINS

The funeral of the infant son of Mr. and Mrs. C. C. Matkins of Sterlington, who died in a hospital shortly after birth Saturday, was held in the Mulhearn funeral home Saturday morning with interment in Riverview Burial park. Rev. Guinn officiated.

Surviving are the parents, Mr. and Mrs. C. C. Matkins; grandparents, Mr. and Mrs. E. H. Carter, two brothers and one sister.

J. D. HENDERSON

ENTERPRISE, La., Oct. 8.—(Special)—Jefferson Davis Henderson, 77, died at the Winnsboro clinic after a short illness. Funeral services were held in the home of his son, Barney Henderson, by Rev. M. Mayo, pastor of the Harrisonburg Pentecostal Church of Christ. Mr. Henderson leaves his wife, eight children and 11 grandchildren. Surviving children are John M. Henderson, Mrs. Hattie Shipley, Garney Henderson, Mrs. Laura Holloway, Enterprise; James J. Henderson, Barney Henderson, Mrs. Artancis Johnson and Mrs. Annie Tomlinson, Harrisonburg.

Interment was made in the Harrisonburg cemetery.

GEORGE (TUFFY) MILNER

George (Tuffy) Milner, 30, died early last night at his home, 405 Wood street, after a lengthy illness.

Mr. Milner is survived by his mother, Mrs. D. B. Milner of Monroe; and three sisters, Mrs. A. D. Wells of Portland, Ark., Mrs. A. C. Seamon of Pine Bluff, Ark., and Mrs. Travis Shannon of Monroe.

Funeral arrangements had not been completed last night, pending the arrival here of relatives.

An effort is being made by the examiners in the army air corps to find the perfect "flying type." That is, they are making an effort to measure the qualities and abilities which make a good flyer and to check laboratory results against results in actual training.

$1.00 STARTS LIFE POLICY THAT PAYS UP TO $3,000

Policy Sent Free

An amazing new life insurance policy is now offered, without medical examination, to men, women and children from 10 to 74 years of age. This policy provides up to $1,500 for natural death and up to $3,000 for accidental death, as specified, based on age. Thousands throughout the country have taken advantage of this low cost plan. Sold by mail only. That is why you can buy so much life protection with an initial payment of only $1.00. Send no money. You may receive a policy for Free inspection and full particulars without obligation. Simply send name, address and age to the Guaranty Union Life Insurance Co., Dept. 23E, Beverly Hills, California. Send today. No agent will call. (Adv.)

GERMAN FORCES ENTER 5TH ZONE

(Continued from First Page)

had asked the ministry for an early conference. It may be held Monday.

The decree provided that Jews would be given police identification cards in place of their passports. If a Jew wishes to travel abroad his passport may be made valid again by a special amendment entered into it.

Hitler will speak at 2 p.m. (7 a.m., central standard time) in the Saarland which officially became a part of Germany March 1, 1935.

He already had made gestures of friendship toward France in two previous speeches, on September 12 at Nurnberg when he reiterated his renunciation of any claim to Alsace-Lorraine and on September 26 in Berlin when he renounced all further territorial claims on the European continent after annexation of Sudetenland.

Hitler left Field Marshal Hermann Wilhelm Goering behind in the fourth zone of occupation of Sudetenland as he boarded his special train for the Saar with the cheers of crowds at Patschkau ringing in his ears.

Throughout the day Hitler's battalions were proceeding further into the Iser and Giant mountains.

While the Czechs in that portion of the country apparently stuck to their positions until the last possible moment, the occupation of the fifth zone proceeded according to schedule. It is to be completed Monday.

RUTHENIANS VOTE TO STAY IN CZECHOSLOVAKIA

PRAGUE, Oct. 8.—(AP)—Parliamentary representatives of Ruthenia today voted for their mountainous eastern district to remain within dwindling Czechoslovakia against the wishes of Poland and Hungary.

A conference of the Ruthenian representatives urged that autonomy be granted Ruthenia (subcarpathian Russia) similar to the self-government set up this week for the Slovaks.

Such a government was reported organized today at a meeting of the United Carpatho-Russian parties in Uzhorod, regional capital.

The Czechoslovak minister for Ruthenia, Ivan Parkany, attended the session and was said to have given assurance that the Prague government would approve promptly the new unit in the reorganized republic.

The population greeted enthusiastically the decision of the parliamentary representatives to remain within Czechoslovakia.

PAIR IN ARKANSAS GET DEATH EDICTS

HOT SPRINGS, Ark., Oct. 8.—(AP)—Alfred "Pug" Dickson, 35, and Clarence "Bill" Johnson, 23, convicted as conspirators in the robbery-slaying of Eldon Cooley, Hot Springs grocery chain executive, were ordered today by Circuit Judge Earl Witt to die in the electric chair November 25.

Their executions are scheduled to follow by one week those of Joseph B. Anderson, 37, and his wife, Lucille, 33, also convicted of first degree murder in Cooley's death.

Appearing before Judge Witt for formal sentencing, Johnson replied "All right, sir" and Dickson, "Yes, sir," in barely audible tones.

OUACHITA BASTILE BUSY PLACE WITH ROSTER INCREASED

The past week was an unusually busy period within the Ouachita parish jail, the average daily number of "guests" having been approximately doubled during the fall term of federal court in Monroe. This entailed a greater volume of paper work, kitchen work and cleaning up activities, but the jail's operating schedule was nevertheless maintained and a favorable report on conditions withn the jail was returned by the parish grand jury following its inspecion for the fall term of district court.

Only one difficulty arose during the week to hinder operation of the jail. This was the burning out of a burner in the kitchen range. Efforts to obtain a burner which would fit into the stove were unsuccessful, and the old one was used to the best advantage possible.

An idea of the amount of food cooked for each meal in the jail last week may be gained from the fact a circular stack of turnip greens for one meal measured four feet in height by about five feet in diameter.

W. A. Lenard, the parish jailer, received from Joe Anders, city jailer, an offer of assistance in the form of cooks or any other special help, but it so happened that there was plenty of necessary help, white and negro, within the parish jail.

(Persons convicted on state charges in the city court may be required to serve their sentences either in the city jail or parish jail.)

The average daily number of prisoners in the parish jail is 72. Federal prisoners brought here from Shreveport to stand trial in federal court raised the jail population last week to 132.

In the bull pens, one for whites and one for negroes, there were an even 47 prisoners in each pen.

Activities within the city jail are pursuing an even touch. There were 70 prisoners in the jail yesterday, this figure being the exact daily average. Because transients now in the north have not begun their annual trek southward, the seasonal hike in the number of city prisoners is not yet under way. Police endeavor to keep transients moving out of the city, but cold weather usually means that the number of "guests" in the city jail must increase.

CLUB REORGANIZED

MARION, La., Oct. 8.—(Special)—The Terral's Store Home Demonstration club has been reorganized with Mrs. S. F. Maxie elected president. Other officers are: Mrs. Nancy Wallace, vice-president; Mrs. C. D. Simpson, secretary-treasurer and reporter; Mrs. Liggin Allen and Mrs. Fannie Skeins, council members. Outdoor living room leaders are Mrs. J. L. Allen, Mrs. Gordie Albritton and Mrs. W. A. Simpson. Laundering leaders are Mrs. C. D. Wallace and Mrs. John Simpson.

Ugly Eczema Makes Life Wretched

The itching torment of eczema is enough to make anyone wretched and anxious for relief. If you suffer from eczema, itchy pimples, angry red blotches or other blemishes due to external causes, get Peterson's Ointment, 35c all druggists. If one application does not delight you, money refunded. Peterson's Ointment also wonderful for itching of feet, cracks between toes. —Adv.

BUSINESS MEN—LOOK ALERT

Don't let poor vision, or old fashioned eye-glasses spoil your looks and chances to get ahead. Eye strain may rob you of success.

COTE OPTICAL COMPANY
DR. C. C. FRYANT, Optometrist
Across the Street from Ouachita Bank 129 DeSiard Street

Where You See This Emblem
FEDERAL SAVINGS AND LOAN INSURANCE CORPORATION — SAFETY OF YOUR INVESTMENT — INSURED UP TO $5000
Your Savings Are Safe

Make Your Money Work For You

4% CURRENT DIVIDEND RATE

6% LOANS DIRECT REDUCTION

DO YOU RECEIVE RETURNS ON YOUR PRESENT SAVINGS EQUAL TO 4%? IF NOT, YOU ARE MISSING AN OPPORTUNITY.

We are paying dividends at the rate of 4% on our Full Paid and Optional Payment Shares—Why take less on your investment?

An agency of the United States protects your investment with FULL insurance up to $5,000.00 for each investor. Invest your funds where they can be put to work to best advantage in this sound, friendly institution.

Save regularly through the use of our Optional Payment or our Full Paid Shares. $2.00 will start an account.

LOANS

6% Direct Reduction Loans. You pay interest ONLY on monthly balance you owe.

Phone 994 Phone 995

FEDERAL HOME LOAN BANK SYSTEM MEMBER

MONROE BUILDING & LOAN ASS'N

BLACK DRESSES
TO WEAR RIGHT NOW
$18.85

Black as shining coal, black as black can be—these newest dresses are the ones from which you'll choose a smart addition to your wardrobe. They're fashion right . . . and just

The bolero dress, with notch revers.

The soft top dress with white accents and pleats.

The draped bodice dress with jewel trimming.

The important jacket dress with fur fabric accents.

Exclusive Agents for ROTHMOOR COATS AND SUITS

BELLA SCHERCK DAVIDSON
"Woman's Shop"
Corner Walnut and DeSiard St. Phone 1379

Select Your Suit and Coat From Our Complete Stock

Monroe Morning World

FOUNDED OCTOBER 20, 1929, BY ROBERT EWING
Published Every Morning Except Monday by
NEWS-STAR—WORLD PUBLISHING CORPORATION
110-114 North Second Street

JOHN D. EWING, President — WILSON EWING, Publisher

SUBSCRIPTION RATES

	Daily and Sun. News-Star	Daily and Sun. Combination	Daily and Sun. World
Week	20c	30c	20c
1 Month	75c	1.25	75c
3 Months	2.25	3.75	2.25
6 Months	4.50	7.50	4.50
1 Year	9.00	15.00	9.00

Member Audit Bureau of Circulation

THE BRANHAM CO., National Advertising Representative. Offices: New York, Chicago, Atlanta, Dallas, Detroit, St. Louis, Kansas City, San Francisco and Los Angeles. Entered as second-class matter at the Monroe (La.) postoffice, December 10, 1929, under the Act of March 8, 1879.

MEMBER OF THE ASSOCIATED PRESS
The Associated Press is exclusively entitled to the use for publication of all news dispatches credited to it or not otherwise credited in this paper and also to local news published herein.

The Monroe Morning World is an independent newspaper. It prints the news impartially. It supports what it believes to be right. It opposes what it believes to be wrong without regard to party politics.

Another New Building

Contract for the construction of a new music building at Northeast Center of Louisiana State university was let Thursday by the board of supervisors of the state university. That was another milestone in the building program which has been mapped out for the state junior college here.

A month from now, another building, designated as the library building, will assume definite shape when the contract for its construction will be awarded in Baton Rouge. These newspapers and others interested in the advancement of the Monroe branch of the state university have been advocating these improvements for a number of months and it is with a great deal of satisfaction that northeast Louisiana learns that Northeast Center will become an important educational factor of this section, through the accomplishment of the new building program, within the near future.

It is the plan of Dean Colvert to place the two new buildings on each side of the present administration building. When the two new structures are completed it will present an imposing layout. The social center and the new stadium are important additions to the scheme of things at Center.

This entire section is grateful to those who have pressed the campaign for improvements at Northeast Center. Mr. L. P. Abernathy, chairman of the state highway commission and a member of the Louisiana State university board of supervisors, has been particularly active in behalf of the junior college. Others have rendered valued assistance in the realization of the objective which has long been the dream of Dean Colvert and others interested in the advancement of the school here. To all of those who helped carry through to a successful conclusion this most necessary building program, northeast Louisiana expresses its gratitude.

FIRE PREVENTION WEEK

Each year a week in October is designated as Fire Prevention week. During these seven days a campaign is inaugurated in an effort to demonstrate to the public the effects of carelessness and to impress upon everyone the vast property loss that is annually charged up to fire loss.

Fire Prevention week this year starts today. Local, state and national fire insurance underwriters and agents are cooperating in the usual campaign to convince the public that the utmost care should be exercised to prevent fires. The Monroe Insurance association, as well as individual local agents, have renewed their efforts to reduce the annual fire loss through the medium of newspaper advertising and news stories.

The public, perhaps, may become a bit bored with this "week" and that "week." However, this is one observance that should be of vital interest to every property owner and every renter. Fire annually takes an enormous toll of property and even of human lives, and much of this loss can be prevented by ordinary precautions which sometimes are not thought important. A carelessly tossed cigarette, for instance, has been responsible for devastating fires in many instances that have cost thousands of dollars and caused untold suffering.

Proclamations by Mayor Harvey Benoit of Monroe and Mayor Harry Williams, Jr., of West Monroe have designated this week as the period for citizens of the Twin Cities to seriously consider the havoc caused by fires annually and to use the utmost care in an attempt to prevent fires in the future. But let's not stop with this week alone. Let's remember the suggestions offered by fire insurance authorities throughout the year so that this huge fire loss may be substantially reduced.

Plans for making a moving picture in the stratosphere have been announced. The air, of course, will be pretty rarified up there, but the plot will probably be of the regulation thinness.

Comes news of a globe-trotter whose only baggage is an umbrella. He states that California is the ideal place for him, and plans to settle there. (Florida papers please copy.)

A concert violinist announces she will retire to work in an office. She can keep up with her music at home, but she'd better not do any fiddling while the boss is around.

Insanity is now being treated in England by the application of a malarial mosquito. That's a handy thing to have around when the garden variety drives you crazy.

According to the governor of Maine, that state has succeeded in balancing the budget. Whatever became of that old saying: "As Maine goes—"?

Unclaimed merchandise at a recent postoffice sale included two grass skirts and a derby. It looks as if vaudeville is dead all right.

A college professor states that there is no such thing as the Aryan race. Think of it; there ain't ary an Aryan!

Remember those lovely old days on the continent when all that was troubling Europe was an ominous quiet?

WE FAVOR THESE PROJECTS FOR MONROE:

- Adequate Sanitary Sewerage.
- Library and Music Building for Northeast Center L. S. U.
- Restocking Fishing Streams.
- Municipal Civic Center.
- City Beautification Program.

WASHINGTON DAYBOOK

By PRESTON GROVER

WASHINGTON—Foreign correspondents who have done a turn in Russia always get a laugh when they see that an announcement from Moscow has been released at 2 a. m., or 4 a. m., or some other unorthodox hour.

It all dates back to the fact that Tchitcherin, Russian foreign minister in the anxious "twenties," suffered from insomnia. He couldn't sleep nights so he used to keep the whole foreign office staff on duty from dusk to dawn.

At any hour of the night an important pronouncement might come from the foreign office so it kept the correspondents on almost a 24-hour basis.

But the worst part of it is, the foreign office got in the habit of working at night and hasn't stopped yet. Even during the past week it issued a statement at 4:50 a. m., which is an unconscionable hour in anybody's language.

* * *

The Navy Never Sleeps

In Washington midnight pronouncements are extremely rare except in instances arising from emergency situations, such as air or sea disasters. Even so, the navy keeps an officer and staff on duty throughout the night. The sun that never sets on the British empire also never sets on the United States navy. There is no telling when something might break in an odd quarter of the globe that might compel a navy commander to get in touch with authorities in Washington in a hurry.

During the present Czechoslovak crisis the state department hasn't slept any more than the navy watch. We passed there as late as 4 a. m. of a recent morning (gad, sir, don't tell Polly) and there were lights burning on the second and third floors, where Secretary Hull and his principal assistants are officed. Hull's office wasn't lighted, however.

* * *

A guide aboard the Conte di Savoia, one of Italy's premier transatlantic liners, told us that Jews traveling third class must eat by themselves in a corner partitioned off from the third class dining room. He suggested it was because they eat special kinds of food.

* * *

We have heard Der Fuehrer over the radio several times and can't kick at his voice. Our German is strictly guidebook—"Wir kommen gerade von Washington"—("we have just come from Washington"), but of course we haven't heard him say that. Others say his diction is fair enough. Anyway, we enjoy hearing him as much as hearing Senator Tydings, the conservative, or John L. Lewis, liberal.

* * *

Trees, Horses, Shoestrings

Things not worth remembering: To speed up traffic five minutes on busy downtown K street, a dozen trees more than 60 years in the growing were uprooted. . . . Police will arrest you if you park in front of Washington's two or three horse-watering troughs, even if a horse hasn't drunk there in months. . . . A blind man whose shoe-string-and-pencil beat is on fashionable Sixteenth street goes home nights in a taxi—and how the dimity else would he go home?

* * *

Poem on a New England menu:

Some hae meat and canna eat,
And some wad eat that want it,
But we hae meat, and we can eat,
Sae let the Lord be Thankit.

SIMPLE NEEDS FULFILLED

By BRUCE CATTON

Because the Atlantic ocean is wide and our ways of thought are rather careless, it is easy to lose sight of the human realities back of the "war crisis" headlines.

We read that Germany does this, Britain does that, and Czechoslovakia does some other thing, and we tend to turn those abstractions into flesh-and-blood actors. The prime ministers and chancellors hold the center of the stage—along with the generals; but we don't begin to understand what is going on unless we constantly remember the millions upon millions of ordinary human beings whom these actors represent.

It is these millions who will pay for any war that takes place—pay for it in blood and agony and tragic unhappiness. And at the same time it is the sum total of their hopes, their disappointments, their ideals, and their thwarted individual questings for happiness that has brought the world to the edge of war.

* * *

What a human being wants out of this life is not, after all, anything very elaborate or complex, usually. He wants a chance to earn his bread and make his home, a little security against want, assurance that he can bring up his children under decent conditions, a bit of leisure in which to seek recreation—and that's about all. It isn't much: yet the ordinary person, assured of it, would fight no wars, hate no neighbors, and support no armies.

Now what lies back of this war crisis is the simple fact that the ordinary man in Europe isn't getting that little bit which is his heart's desire—or, if he is, he fears that his neighbor is about to take it away from him. And whether this particular crisis is passed or not, there will never be a secure and lasting peace until men everywhere are assured of the satisfaction of those simple desires.

* * *

Those desires could be satisfied. Europe's fields, mines, and factories could produce the things her people need. Peaceful trade, fostered on a basis of meeting the needs of the people of each country instead of being geared to provide this, that or the other nation with "economic self-sufficiency," could distribute those things where they were needed.

But that isn't done. Hardly an attempt to do it is made. And because, without it, larger and larger numbers of people are forced to go without these few essentials for human contentment, Europe today is a welter of fear, hatred, anxiety, and suspicion which makes war almost inevitable.

The people of Europe can have the things they want—if they go after them in the right way. The tragedy of this moment is that they are heading instead down a dark and bloody road which will exact a fearful toll from them—and leave them as far as ever from their real goal.

A BOOK REVIEW

'SIGNING OFF' DISPLAYS A RACKETEER'S WORLD

It is a grim, hard-handed world that is portrayed in the novels of John T. McIntyre; a world which is frightening, and often profoundly dismaying, but which is now and then redeemed by the gleam of human goodness and idealism.

Mr. McIntyre's newest novel is "Signing Off." In it we get another cross-section of the fringe of the underworld—a puzzling, shadowy realm where sinister people move mysteriously and where the cold threat of violence is never far distant.

He describes an energetic, personable young man who in one way and another has made himself boss of a heterogeneous collection of rackets and has become something of a power. We see this man first through the eyes of his henchmen; next, through the eyes of his girl's family—decent, religious folk, who know him vaguely as "such a fine young man"; and lastly, through the eyes of his chief underworld rival.

The action in the story is, actually, brief. The book opens on the afternoon of the day on which the racketeer's engagement to be married is announced; before 24 hours have passed he has met a violent death and the whole swarm of petty racketeers is scurrying around frantically trying to find out who is to be boss next. The book settles nothing, comes to no very definite conclusion, possesses only a sketchy plot.

Yet it is vivid and memorable, for all that. It is a picture of a certain kind of world—and for the painting of this kind of picture Mr. McIntyre has great ability.

TODAY'S BIBLE THOUGHT

Deliver me, O my God, out of the hand of the wicked, out of the hand of the unrighteous and cruel man.—Psalms 71:4.

It is impossible for that man to despair who remembers that his Helper is omnipotent.—Jeremy Taylor.

EXPLANATION OF YESTERDAY'S CARTOON

SAILING VESSEL WRECKED IN ABSOLUTELY CLEAR WEATHER—The Daniel Barnes encountered one of the strangest disasters in maritime history when it was wrecked on the Island of Lombok, Allas strait, Dutch Archipelago, on December 13, 1898. The vessel was commanded by Captain Otto C. Arpe of Kennebunkport, Me. The sea was calm. The weather perfect. All sails and running gear were in perfect order. There was perfect order among officers and crew. There was no explosion, no collision. The captain knew his ship's position almost to the inch—yet the ship was wrecked. Captain Arpe explains that the ship was becalmed and drifted on the rocks. The crew struggled without sleep for 72 hours to prevent the disaster.

(Copyright, 1938, King Features Syndicate, Inc.)

Human Side Of The News

By EDWIN C. HILL

(Copyright, 1938, by King Features Syndicate, Inc.)

The late Jacques Futrelle, gifted writer of fiction, was perhaps a few years ahead of his time when he created the master psychologist who came to rule the world because of his knowledge of exact inducements to prescribed thought and action. That was about 25 years ago. His story was "The Thinking Machine." An old professor who had felt out all the springs of human action was its hero. The big war was in the offing and this random bit of fiction foreshadowed not only the high-pressure war propaganda, among all contenders, but the new understanding and use of psychological prods and incitements in the post-war years.

Just now a group of American World war psychologists meet in Washington to review past performance and take account of war psychology today, and what may be done about it. Many of these men, drawn from the academic world, helped to get America into the big war and, composing our psychological corps, helped fan us all up to sustained fighting pitch after we were in. They were sincere, conscientious men. They didn't believe in war, but they thought we should join in this one and win it.

Master psychologists wield a mighty bludgeon. But here's an interesting turn of affairs. These men now gathering at Washington are employing their science, if that's what it is, not to get us into war, but to keep us out of it. They review Bertrand Russell's "Why Men Fight" and seek an answer to this eternally insistent question. They don't agree. Some of them think that the human animal is just naturally pugnacious and that we will always have war. Others think that war psychology is always manufactured and that people, left alone, without the stimulus of bands and propaganda, never would march out to kill each other. But the point is that none of these men wants war.

It is quite evident that if, today, certain off-stage powers should decide to shove us into the European madness, they would not find the great academicians coming readily to heel as they did in 1916. Nor the rest of us, either. There is, among the peoples of the world, a profound disillusionment as to the glory of war. As to Germany, whence rolls the tidal wave of "Sieg Heil" when Der Fuehrer speaks, there is no evidence of spontaneity. It is "made in Germany," with emphasis on the "made."

* * *

It seems possible that Jacques Loeb, the biologist, might have supplied Jacques Futrelle with the suggestion for the all-controlling mastery of psychological forces. They were contemporaries. Jacques Loeb, playing light and food stimuli on uni-cellular organisms, made them march to his baton like a drillmaster. Were we mice or men? Probably mice. Under the mechanistic theory of life of those years, none of us was a self-starter. Our thinking and our action was entirely pre-conditioned.

Weber, a ponderous old German savant, got up his theory of "the summation of stimuli." You could play stimuli on a man like a fire hose and sooner or later he would agree with you, or do what you wanted him to do. His theory has been the intellectual basis of modern propaganda and high-pressure selling, whether the practitioners of these arts realized it or not.

The mechanistic theory of life, which the war mongers have taken for home base, is a perversion of the theory of evolution, in which the snorting, woofing German militaristic philosophers have taken the lead. And just now, among enlightened men all over the world, this theory is taking a terrific beating. Darwin has been warped out of shape in this distortion of his theories, but there was a lot of "haunch, paunch and jowl" in his theory of natural selection and it has been wrenched into a brutal rationalization of war and bloodshed.

* * *

"As a man thinketh in his heart, so is he." That is why this department thinks profound changes of planetary philosophical attitudes may be big news and may be reported by one who has no philosopher's license. And, again, in our legitimate news field, we report on the new book, "Source of Civilization," by Gerald Heard, brilliant young Englishman, which knocks into a cocked hat all previous rationalizations of violence in the evolutionary scheme.

STAMP NEWS

By I. S. Klein

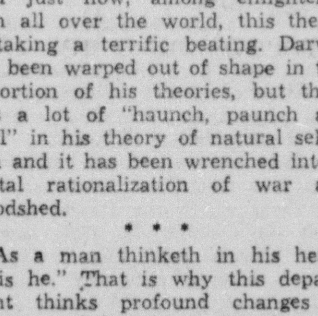

Taylor's Colic Won Fillmore Presidency

SIXTEEN months after "Old Rough and Ready" Zachary Taylor took the presidential oath in 1849, he died of bilious colic, so ambitious Millard Fillmore succeeded him in the highest office in the land.

A Buffalo, N. Y., lawyer, a congressman and a Whig, Taylor had sought the presidential nomination of his party in 1844, but it went instead to Henry Clay. The same year he ran for governor of New York and lost that contest also. He became comptroller of New York state in 1847, and the following year was nominated for the vice presidency by the Whigs on the ticket with Taylor.

Hardly had he succeeded Taylor when Congress passed the famous compromise measures of 1850 and the fugitive slave law. Fillmore supported these and thereby alienated many of the extreme northern members of his party. The other chief event of his administration was the establishment of diplomatic relations with Japan.

In 1852 Fillmore was a prominent presidential candidate before the national convention of the Whigs, and in 1856 he was again a candidate for the high office on the ticket of the Know-Nothing or American party, but he carried only one state, Maryland. He died at Buffalo, March 8, 1874, at the age of 74. He is shown here on a stamp of the new U. S. regular series, enlarged.

(Copyright, 1938, NEA Service, Inc.)

OUR CHILDREN

By ANGELO PATRI

INTERRUPTIONS

Please do not interrupt the teacher in her classroom work. No matter how important the matter appears to you, wait until you can have an appointment with the teacher.

A teacher has limited time in which to do a great deal of work. She has to account for every minute, literally every minute, of her time in school. Some of our lesson periods are so short that if we have to go to the door and talk to a visitor, the lesson is lost. If there are forty odd children in the class, as is usual, the loss is severe.

The teacher cannot attend to a visitor and a class at the same time. If she tells the class to take out their books and study they take out the books, and that's that. Again a lesson is lost. It is wrong to stop a teacher's current of work, and thought, in order to center her attention upon your one child. She never gives you her undivided mind because the class is dragging on her conscience. You get nothing much, the class gets less, and the waste is all out of proportion to the gain.

When you want to see the teacher make an appointment with her. Ask her to set the day and the hour and the place. Tell her what you want to talk about so she can have records and material ready if they are needed. Tell her also what days and hours are best for you, after school hours. Don't expect her to stop teaching a class to talk about one child.

If you have to make an unexpected appearance in school do not go to the classroom or playground. Go directly to the office of the one in charge and state your business. Remember that the principal and the teachers work together for this child and there are no secrets about him. What the teacher knows about a child the principal may know any time because it is his business to know. Talk right out to him, or to her.

Don't go to school to talk about your child when you are angry. You won't get anywhere if you do. Wait until you are calm. You know your own child and what he is likely to do, but you don't know him in a school setting. He will do what you would never dream of his doing when he is with other children. And may be the teacher did not slap him, even if his best friend said she did. Wait a little. Then make an appointment and talk things over.

Whatever you do don't barge into a classroom while the teacher is working there. Don't assume the attitude of the outraged citizen and taxpayer. The teacher is a citizen and taxpayer, too, and is a long-suffering, loyal patient public servant doing her best to do her duty—and a little more.

By waiting for an appointment, by talking over the problems that arise, you get the best possible cooperation from the teacher. You save the time of the children, and make it possible for them to get a day's work done in a day's time. Keep out of the classroom.

Mr. Patri has prepared a leaflet entitled, "Annoying Habits" in which he tells parents how to cope with some of the common infantile faults. Send for it, addressing your request to Mr. Angelo Patri, Child Psychology Department of the News-Star—World publishing company, and enclose a self-addressed, stamped (3-cent) envelope.

(Copyright, 1938, by The Bell Syndicate, Inc.)

In England, the chances against having twins are 80 to 1.

BEHIND THE SCENES IN WASHINGTON

By Rodney Dutcher

WASHINGTON—New York's election campaign is the big one of 1938 and it ties in with the presidential year 1940 from several interesting and important angles.

Candidates for governor are:

District Attorney Thomas E. Dewey, 36-year-old racket buster who accepted the Republican nomination with a promise to continue his warfare on crime and especially crime linked with politics. Many Republicans regard Dewey as a presidential "white hope."

Governor Herbert H. Lehman, now ending a third term, immensely popular and standing on a record which has attracted many conservatives as well as liberals and the labor groups.

Disturbed By Dewey

Prospects of Dewey's nomination has been bothering New Deal politicians in Washington for the last year. Republicans nominated him unanimously and enthusiastically in the belief he was the only Republican who could win and would be unbeatable—except perhaps by Senator Robert F. Wagner or Governor Lehman, who wanted to run for the senate seat of the late Royal S. Copeland. Almost to the end, National and State Democratic Chairman Jim Farley depended on his ability to persuade his friend Wagner to run for governor. Wagner refused. Only Lehman's last-minute acceptance of a draft cleared up a political mess which threatened almost certain loss of the Empire state next November.

Democrats now consider Lehman invincible, especially because he and other top men on the ticket will have support of the American Labor party and the A. F. of L.

But apparently they don't know what hidden batteries Dewey, who gained national publicity in his prosecution of powerful Tammany Leader Jimmy Hines, may have in reserve. Although Lehman personally may be impeccable, Tammany is an important section of the New York Democratic party and the ties—if any—between some of its shadier characters and some of the party's state and national leaders have never been exposed. Dewey in the course of his investigations may have learned a great deal. Rumor says he has.

Dewey already has been attacked by Lehman for being willing to run for governor less than a year after election to a four-year term as district attorney, although Dewey has promised to stay in office at least until the next gubernatorial term and prosecute Hines a second time. Dewey's methods of prosecution, which his opponents will assert have infringed on civil liberties, are under close scrutiny. Republicans undoubtedly will claim Dewey received a dirty deal in Judge Ferdinand Pecora's declaration of a mistrial in the Hines case. Democrats will assert Dewey was a poor trial lawyer who botched his own case.

The extent to which Dewey will attack the New Deal is not known.

* * *

Strained Relations

Aside from Dewey's threat as a Republican candidate for 1940 if he wins the governorship, Washington is intensely interested in the control of New York's big delegation to the next Democratic national convention. Lehman, if re-elected, will have a large voice on that delegation. This hardly pleases Roosevelt and Farley, neither of whom is on cordial terms with Lehman. But they would feel much worse if they lost the state to the Republicans.

Roosevelt hoped all along to thwart Lehman's desire to come to the senate, even persuading reluctant President Sidney Hillman of the Amalgamated Clothing Workers to let his name be used as an American Labor party candidate, in hopes that the threat might help dissuade Lehman. That didn't work out and Hillman was widely accused of personal ambitions he never harbored. Other considerations persuaded Lehman to give up the senate race.

Lehman finally realized he would have little political power if the Democrats lost state control through his refusal to run for governor. He was able to dictate the ticket and have his intimate friend and former secretary, Supreme Court Justice Charles Poletti, nominated for lieutenant-governor with the assurance that he and Mrs. Lehman could travel as widely as they liked while Poletti held down Albany. Finally, Dewey's acceptance speech, describing Democratic governors as "window dressing . . . for a thoroughly corrupt machine," angered him. He doesn't like Dewey. It ought to be a hot campaign.

(Copyright, 1938, NEA Service, Inc.)

MIND YOUR MANNERS

Test your knowledge of correct social usage by answering the following questions, then checking against the authoritative answers below:

1. What is the most that a girl can do when she doesn't want to date a boy and wants him to stop asking her?
2. Is it necessary for a girl to tell a boy who has taken her out that she enjoyed the evening?
3. Should a girl say "Thank you" when someone at a party brings her a drink?
4. Should you thank a doorman for holding open a door for you?
5. Should you say "please" in giving your number to an elevator operator?

What would you do if—

You learn that an acquaintance is ill—

(a) Send flowers?
(b) Write a note?
(c) Call?

Answers

1. All she can do is to refuse him politely—but consistently.
2. Yes.
3. Yes. If she doesn't say "No, thank you."
4. No, it isn't necessary.
5. Yes.

Best "What Would You Do" solution—either (a) or (b) is usually better.

(Copyright, 1938, NEA Service, Inc.)

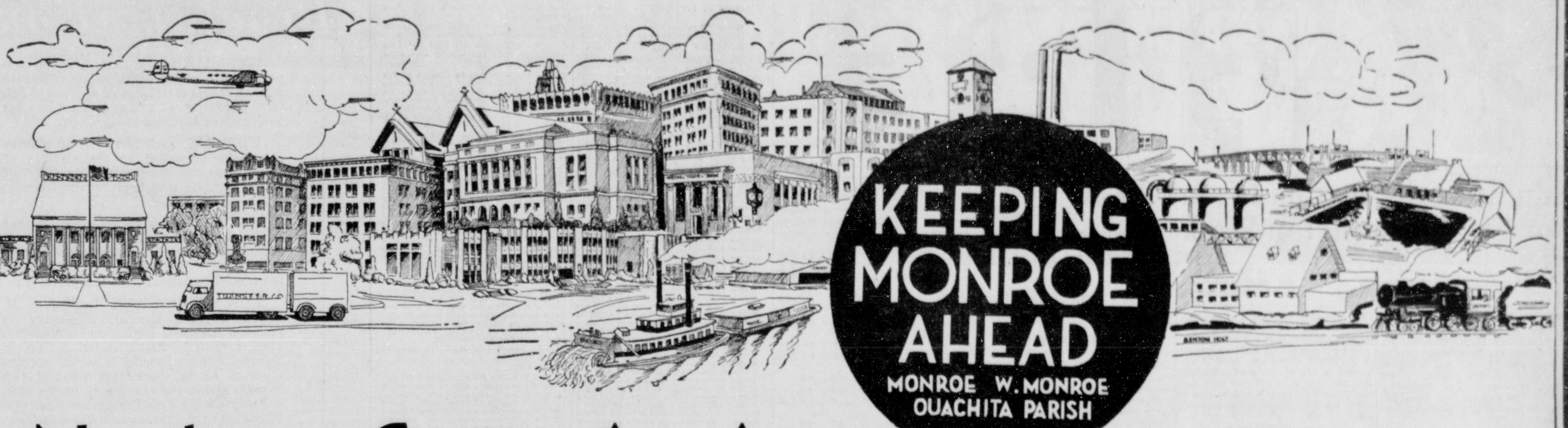

Northeast Center An Asset

NORTHEAST CENTER of Louisiana State University is fulfilling a vital purpose in the educational system of the State of Louisiana. A junior college, it was founded here under the sponsorship of several progressive civic groups of Monroe. They lent their efforts towards its establishment after they had determined that similar institutions were meeting the requirements of the times, the exacting demands of a complex modern society.

Here's what it has accomplished for Monroe, West Monroe and Ouachita Parish in particular and Northeast Louisiana in general: (1) Reduced the cost of higher education by providing the first two years of it close to the homes of the students. (2) Extended parental guidance over immature high school graduates for an additional two years. (3) Attracted a small, compact student body within which freshmen and sophomores have found it easier to develop their particular talents. (4) Provided a faculty especially qualified to deal with freshmen and sophomores and their problems.

The establishment of a junior college in Monroe was first advocated in 1927. Proposed by the Kiwanis Club, the idea immediately received a warm reception. The Lions Club, the Rotary Club and the Chamber of Commerce joined in the movement. Endorsements came from every direction.

A year later, the Louisiana Legislature legalized the establishment of the college. Whereupon, the Ouachita Parish School Board, assisted by the Ouachita Parish Police Jury, got busy. In 1931, the institution, under the name of Ouachita Parish Junior College, opened its doors for its initial session. An enrollment of 416, which increased in a year to 548, proved the wisdom of the founders' move.

For three years, the college operated under the supervision of T. O. Brown, superintendent of parish schools, and the parish school board, with Dr. C. C. Colvert, now dean, as its president. Then, to obtain more adequate funds to expand the facilities of the institution, it was deemed best to affiliate it with the state system of colleges. That accomplished, it became a branch of the state university.

Much of the success that the college has experienced since its founding has been due to the administrative ability of Dr. Colvert.

From the outset to the present, Northeast Center has had a yearly average enrollment of more than 400 students. During the 1937-38 school year, there were 462 in attendance. They were from 23 parishes of Louisiana and nine other states.

The physical plant of the college consists, at present, of two buildings and 38 acres of improved campus and represents an investment of more than $400,000. Funds are now available for two other buildings—a music center and a library. The former will provide seven studios, 12 practice rooms, a broadcasting studio, an assembly room and 18 faculty offices. The library will house large reading and reference rooms, six class rooms and stack space for 40,000 volumes. When completed, these two buildings will represent an additional outlay of $250,000.

Northeast Center offers two types of training—one adapted to the needs of students who wish two additional years of general or specific training before entering the world of business, the other designed to give initial instruction to students who propose to enter professional fields.

The curricula of the college embrace courses in arts and sciences, business administration, secretarial science, pre-engineering, pre-law, pre-medicine, pre-agriculture, health and physical education and music. Plans are under favorable consideration for an expansion of the offerings. It is confidently expected that by 1939 the faculty will be augmented and the several curricula extended. Especially is Dr. Colvert anxious to add home economics and to strengthen further the instruction in engineering and agriculture.

Northeast Center has an interesting variety of extra-curricula activities. In addition to definitely superior inter-collegiate athletic teams, inter-mural sports of all kinds are encouraged. Each student, under expert direction, participates in some form of physical exercise. A number of vigorous student clubs act as supplements to classroom instruction. These clubs, under faculty sponsorship, encourage study and experimentation in literary and scientific fields. Journalism students publish the Pow Wow, a semi-monthly college newspaper.

Northeast Center has a staff of 25 highly-trained instructors. These have been carefully selected with a view of obtaining teachers whose qualifications and experience adequately fit them to deal with freshmen and sophomores. All academic instructors have master's degrees. Three have been awarded the degree of doctor of philosophy. Each member of the faculty stands responsible to select groups of students. These student groups collectively compose the entire student body. Faculty members confer with and guide each individual student. All students are encouraged to bring their problems to their faculty advisors for consultation and solution.

Northeast Center has been judged by competent critics to be one of the best of American junior colleges. It not only serves Monroe, West Monroe and Ouachita Parish, but all of Northeast Louisiana—and serves them well. It is, therefore, a valuable asset to this entire section of the state.

This Is One of a Series of Pages Devoted to the Progress of Monroe—Sponsored and Presented by These Firms and Individuals in Behalf of a Greater Monroe

ALVIS HOTEL
P. M. ATKINS
AMERICAN SERVICE CO.
BISH MATHIS INSTITUTE
BROOK MAYS & CO.
CENTRAL AUTO SALES, INC.
CENTRAL SAVINGS BANK & TRUST CO.
CITY OF MONROE
CHAMBER OF COMMERCE
COMMERCIAL SECURITIES CO., INC.
E. W. CRUSE, Real Estate, Stocks and Bonds
MRS. R. E. DAVIS, Property Rentals, Sales, Leases
DELTA AIR CORPORATION
FAMILY SHOE STORE
W. C. FEAZEL
FENNER & BEANE
FIRESTONE AUTO SUPPLY & SERVICE STORE
FOX-RODRIGUEZ, INC., General Insurance
HATCHELLS'
HEMP'S CAFETERIA
HOME APPLIANCE CO.
C. B. HYNSON, Real Estate
KELLOGG LUMBER CO.
THE LIEBER CO.
LOUISIANA POWER & LIGHT CO.
FRANK MASLING, INC., General Contractors
MASSEY SERVICE STATION
D. MASUR & SONS
JOSEPH MICKEL & BRO. CO., Wholesale Dry Goods and Notions
MODERN APPLIANCE CO.
MONROE ARMATURE WORKS
MONROE AUTOMOBILE & SUPPLY CO.
MONROE FURNITURE CO.
MONROE HARDWARE CO.
MONROE STEAM LAUNDRY
MONTGOMERY WARD & CO.
MOTOR SUPPLY CO.
MOTORS SECURITIES CO., INC.
NEWS-STAR—WORLD PUBLISHING CORP.
NEON SIGN MANUFACTURING CO.
NORTHEAST CENTER, L. S. U.
OUACHITA NATIONAL BANK
OUACHITA PARISH POLICE JURY
THE PALACE
PARLOR CITY LUMBER CO., INC.
J. C. PENNEY CO.
W. J. RILEY PLUMBING & HEATING CO., Inc.
H. L. ROSENHEIN, REALTOR
RIVER TERMINALS CORP.
ST. MATTHEW'S CHURCH, Rev. N. F. Vandegaer, Pastor
ST. FRANCIS SANITARIUM
SEARS, ROEBUCK & CO.
E. JACK SELIG & SON
SEYMOUR INSURANCE AGENCY, INC.
SHERWIN-WILLIAMS CO.
SLAGLE-JOHNSON LUMBER CO.
J. W. SMITH & ASSOCIATES, Architects
SOUTHERN CARBON CO.
THE SOUTHERN HARDWARE CO., LTD.
STANDARD OFFICE SUPPLY CO.
J. C. STEELE LUMBER CO.
ALAN F. SUGAR, Insurance and Real Estate
SUREBEST BAKERY, INC., Makers Surebest Bread
SUR-WAY STORE
707 TIRE SERVICE
TWIN CITY MOTOR CO., INC.
UNITED GAS CORP.
UNITED GAS PIPE LINE CO.
UNITED CARBON CO.
F. VARINO COMPANY, INC.
WHITE SYSTEM, INC.

Know Monroe . . . Promote Monroe . . . Work For A Greater Ouachita Parish

Educational Program Given For Fire Prevention Week

Because fire plays a dual role in the life of mankind, that of master and destroyer, authorities have created a National Fire Prevention week, which will be observed from October 9 to 15. Mayor H. H. Benoit of Monroe and Mayor H. M. Williams, Jr., of West Monroe have issued proclamations seeking full and complete cooperation of the public in the week's observance. The watchword will be "Be Careful and You'll Be Safe—Be Insured and You'll Be Protected."

Fire Chief Frank J. Roddy pointed out that the fire department will make every effort to illustrate the dangers of fire, in conjunction with the Ouachita Insurance exchange, the fire department of West Monroe, the mayors of both cities and the public generally.

Officers of the exchange are: Luther Reed, president; E. J. Seymour, vice-president; M. W. Sykes, secretary-treasurer.

L. J. Hunnicutt, inspector of the Monroe fire department, will give radio talks on fire prevention throughout the week over KMLB. Members of the insurance exchange will make short talks on fire prevention in all schools of Monroe and West Monroe. Talks will also be made before all civic clubs and other groups.

Chief Roddy stated: "We are going to make inspections of the various business buildings and warn owners who are negligent in their fire prevention attitude."

"A hazard that takes thousands of lives annually in this country and destroys millions of dollars' worth of property is a hazard which deserves the serious attention of every man, woman and child here and everywhere," stated Mr. Reed. "Continuation of educational programs in fire prevention measures will go a long way in checking deaths by fire and reduce the enormous property losses incurred.

"Elimination of fire traps is one of the aims of the PWA when granting funds for new construction. The PWA has been instrumental in constructing a number of fireproof or slow-burning structures. School authorities are planning fireproof constructions. They are all interested in the construction of buildings of concrete or other non-combustible material."

It is pointed out that the housewife, the merchant, the manufacturer can greatly aid the fire department by the observance of common-sense rules. Even though a building is covered by fire insurance, it is pointed out that nothing can restore a life lost by fire.

The campaign that is to be waged in the Twin Cities this week is regarded as one of the most important that has ever been initiated here and the general public is asked to give it every possible attention and cooperation.

If you are poisoned by

Too Much Acid

Read Our Offer—Do This

Is Uric Acid in your blood causing stiff joints; sore muscles; rheumatic, neuritis, neuralgia pains?

Up many times at night? "Worn Out"? "Acid" Stomach? "Catch cold" easily? Skin itchy? No "pep"? Nervous?

WANT A 75c BOTTLE?
(Regular Prescription Quantity)

For more than 46 years The Williams Treatment has been helping others to more comfortable days and nights.

We will give uric acid sufferers who send this advertisement, home address and ten cents (stamps or coin) one full size 75-cent bottle (32 doses) of the Williams Treatment and booklet with DIET and other helpful suggestions. No obligation. No C. O. D. Only one bottle given same person, family or address. Sold since 1892.

This advt. and 10c. must be sent DR. D. A. WILLIAMS COMPANY Offer RA 581, East Hampton, Conn.

TRI-PARISH FAIR HELD IN MADISON

Many Exhibits Shown In Annual Four-Day Exposition At Tallulah

TALLULAH, La., Oct. 8.—(Special)—The Tri-Parish fair, comprising the parishes of East Carroll, Madison and Tensas, closed after four successful days. The agriculture, poultry and livestock exhibits, as well as those in the women's department, were numerous and of the usual high quality. Displays of the garden clubs, educational and health building and commercial exhibits attracted attention.

Friday was designated as school day and Vicksburg day. Schools of the three parishes were closed for the day. A feature of the program was the parade by the Sons of the American Legion Drum and Bugle corps, the Girl Scouts and Tallulah High school. The parade, which began at the Missouri Pacific depot, was led by C. Van Zelfden, chairman of the S. A. L. committee of the Legion; Andrew L. Sevier, Jr., drum major; Johnnie Helgason, mascot; Tommy Leoty and Robert Cagnolatti, standard bearers, and the 28 members in official uniform. Next came the newly organized Girl Scouts in green and white, and the high school band in blue and white, led by Miss Alice Ware as drum major and Miss Ophelia Ammons and Perry Sargent, assistants. A march through the principal streets terminated at the fair grounds.

Will Harvey Todd, candidate for congress from the Fifth district, spoke in front of the grandstand in the interest of his campaign. Representative James C. Buie of Franklin parish and Lieutenant-Governor Earl K. Long delivered speeches in favor of Mr. Todd's candidacy. They were introduced by Senator A. L. Sevier of Tallulah. Maneuvers by the drum and bugle corps, a band concert by the high school band under the direction of Fred Setaro, horse races and the barn dance program completed the activities of the day. Amusements in the midway were varied and well patronized.

The fair attracted a large number of visitors from the three parishes and Vicksburg.

Foreign physicians cannot practice in Turkey unless they were granted licenses by the Turkish government prior to 1914.

Proclamation

WHEREAS, in the United States each year fires take an enormous toll of human life and causes direct loss of millions of dollars in property, as well as indirect loss due to disrupted business productivity; and

WHEREAS, such fires can to a large extent be prevented by the exercise of proper care and the putting into effect of fire prevention measures by our citizens; and

WHEREAS, it is highly desirable that every citizen have a full understanding of his individual responsibility in the matter of fire prevention and the curtailment of the needless waste of lives and property;

NOW, THEREFORE, I, Harry Williams, Jr., Mayor of the City of West Monroe, do proclaim the week beginning October 9th, 1938, as FIRE PREVENTION WEEK in West Monroe, and do heartily urge the cooperation of all in eliminating existing fire hazards and in the exercise of proper care, not only during Fire Prevention Week but throughout the year, so that the disastrous consequences of fire may be prevented as far as possible.

IN TESTIMONY WHEREOF, I have hereunto set my hand and caused to be affixed the Seal of the City of West Monroe at the City Hall in the City of West Monroe on this the 7th day of October, A. D., 1938.

(Signed)

Harry Williams, Jr.
Mayor

BUICK ANNOUNCES MODELS FOR 1939

Four New Eight-Cylinder Cars Styled In New And Striking Beauty

Buick enters the 1939 season with the full momentum of an outstanding business year for 1938 and four new eight-cylinder cars styled in an entirely new and striking beauty. Engineering improvements of an important character have resulted in a lower, longer-appearing car with fleeter, racier lines, a superior ride, improved stability and, in general, greater driver and passenger comfort and convenience.

The four models are, respectively, the series 40, Special, on 120-inch wheelbase; series 60 Century, with a wheelbase of 126 inches; series 80 Roadmaster with 133-inch wheelbase, and series 90 Limited, with 140 inches.

An innovation which contributes to the striking appearance of the cars and which also has important engineering advantages is the adoption of "cat-walk cooling" employed extensively on European racing cars. With this construction the grilles are set low, in rakish contour, in the cat-walk section between hood and fender. This not only results in better streamlining while emphasizing the low lines of the car, but also provides a narrower hood with consequent improved vision and better cooling, because air is admitted under greater pressure.

All models now have Buick's handi-shift remote gear shift control with the shifter lever under the steering wheel, thus clearing the front compartment. Many other improvements for the driver's convenience and safety will be found in the controls and throughout the car, including a new warning flash direction signal, safety ignition switch, fatigue-free accelerator, legible instruments, better vision and accessory refinements even to a cigar lighter that pops out of contact when hot, eliminating one-hand driving as ordinarily.

An entirely new frame design brings the series 40 and 60 cars two inches lower at the rear while maintaining a flat floor without a tunnel. This lowers the center of gravity of the car, increasing stability, while at the same time contributing to the long, low lines. For those who wish to even further emphasize the rakish streamlines of series 40 and 60 cars, stream boards may be had in place of running boards. These are narrow trim strips and their use gives added racy effect.

Another new option of the four-door touring sedan on both the series 40 and 60 and on the two-door touring sedan on series 40, is the sunshine turret top. This is the first production car in this country to be provided with the sunshine roof which has been growing in popularity in Europe.

The handi-shift gear control for the 1939 Buick is an outstanding new feature. The shift lever extends at a right angle from the steering column just below the steering wheel where it is easily reached by the right hand. To shift gears the movement, which is effortless, is essentially the same as with the conventional transmission so there is nothing new for the driver to learn. In addition to the new control the transmission on the series 40 has been entirely redesigned, making it more compact, rigid and efficient.

Buick is the first car to provide a direction signal as standard equipment on all models. This important safety device has undergone thorough factory tests. With a flick of his finger the driver throws a switch mounted on the handi-shift gear lever on the steering column. This illuminates a modified arrow in the lamp which is mounted at the rear in the center of the luggage compartment door. This arrow indicates clearly to following cars that a turn is to be made in the direction indicated. As the light is a flashing, on-and-off type, it cannot readily escape attention. A small green pilot light at the steering wheel flashes in unison to inform the driver that his signal is operating.

SEPTEMBER REPORT ISSUED BY POLICE

Five hundred and thirty-five cases were tried in the Monroe city court in September, $4,412 in fines was assessed and $3,536 in fines was charged to work on the city streets, it was shown yesterday in the monthly report of the police department.

Property reported stolen during the month was valued at $1,656.50. Of this amount, police recovered $1,455 represented by the value of four stolen automobiles. Recovery of the automobiles gave police a 100 per cent record for September in regaining this type of stolen property.

Illegal parking was the largest item of the police classification of offenses recorded in September, 248 persons having been given court summons for this violation. The complete classification was as follows: criminal assault, 1; burglary, 5; larceny under $50 in value, 13; minor assault, 41; embezzlement, 1; carrying concealed weapons, 5; driving while intoxicated, 6; drunkenness, 63; disorderly conduct and vagrancy, 64; gambling, 4; speeding, 13; reckless driving, 42; illegal parking, 248; improper or defective lights and brakes, 11; non-observance of traffic light or sign, 46; miscellaneous offenses, 15; investigation, 3.

There were 10 personal injury accidents reported to police during the month, with 10 persons injured.

A barrel of crude petroleum yields about twice as many gallons of gasoline today as it did 16 years ago.

RIVER STAGES

Stations	Flood Stage	Present Stage	24-Hour Change
MISSISSIPPI			
St. Louis	30	13.2	1.5 Fall
Memphis	34	11.7	0.3 Fall
Arkansas City	42	10.8	0.1 Fall
Vicksburg	43	9.2	0.0
Natchez	48	13.7	0.1 Rise
Angola	45	13.6	0.1 Rise
Baton Rouge	35	7.8	0.2 Rise
OUACHITA			
Camden	26	4.1	0.1 Rise
Monroe	40	14.0	0.1 Rise
OHIO			
Pittsburgh	25	16.7	0.0
Cincinnati	52	13.1	0.0
Cairo	40	17.8	0.8 Fall
TENNESSEE			
Chattanooga	30	8.5	0.0
CUMBERLAND			
Nashville	40	9.8	0.0
ARKANSAS			
Fort Smith	22	..	..
Little Rock	23	0.2	0.1 Fall
RED			
Shreveport	39	2.0	0.1 Fall
Alexandria	32	1.4	0.0

SIX FIRES EXTINGUISHED

Six grass fires were extinguished here yesterday by members of the Monroe fire department. The fires were located in the 1300 block of North Third street, at Railroad avenue and Plum street, 307 Malvern street, at the Louisiana Baptist Children's home, at Sixteenth and Breard streets, and at 402 North Seventeenth street.

CLUB ELECTS OFFICERS

MARION, La., Oct. 8.—(Special)—Mrs. Edith Griffin has been elected president of the Truxno Home Demonstration club. Other officers are: Mrs. Lorene Gulley, vice-president; Mrs. Emma Alford, secretary-treasurer; Mrs. Jeff Gulley, reporter; Mrs. Fred Gulley and Mrs. Luciene, council members; Mrs. Elma Alford, Mrs. Abner James and Mrs. Paul Andrews, outdoor living room leaders; Mrs. Lovie Harrell, Mrs. Jeff Gulley and Mrs. Mattie Lou Taylor, laundering leaders; Mrs. Jeff Gulley and Mrs. Beadie Gulley, recreational leaders.

TODAY'S RADIO PROGRAM

SUNDAY, OCTOBER 9 (Central-Eastern Standard Time—P.M.)

(Changes in Programs as Listed Are Due Entirely to Network Corrections Made Too Late to Incorporate)

Note: All programs to key and basic chains or groups thereof unless specified; coast to coast (c to c) designations include all available stations.

NBC-WEAF (RED) NETWORK

BASIC — East: weaf wnac wtic wjar wtag wcsh kyw wfbr wrc wgy wben wcae wtam wwj cbm wdel; Midwest: ksd wmaq who wow wdaf wire kstp; Mountain: koa kdyl; South: wmbg wsb wmc wsmb wjax kprc wbrc; Pacific: kfi kgw komo khq kpo kgu

OPTIONAL STATIONS (operate interchangeably on either RED or BLUE networks); East: wbre wcol wfea wlw work wcky woai wsan cbf cbl; Central: wcfl wtmj wiba wday kgbx kans kelo ksoo wbow wood webc wgbf wgl kfyr koam; South: wtar wptf wis wjax wfla-wsun wiod wsoc wfbc wwnc wcsc wave wsm kvoo wky wfaa wbap waci kths kfdm kgko krgv kris ktok ktam wala wroi ktbs kark kgnc; Mountain: kgir kghl ktar kob kghf kido kpfa ksei ktfi; Pacific: kfbk kgw kmj kern kgu kmed

COAST—knox koin kol kfpy kvi ksfo koy karm khbc kgmb kroy kiro kgar

Cent. East.
12:00— 1:00—England of Shakespeare
12:30— 1:30—Song and Concert Orches.
12:45— 1:45—Bob Becker Dog Stories
1:00— 2:00—Aunt Fannie Sun. Dinner
1:30— 2:30—The Kidoodlers Quartet
1:45— 2:45—To Be Announced (15 m.)
2:00— 3:00—Sunday Drivers Program
2:30— 3:30—Romance Melodies Prog.
3:00— 4:00—The Rangers Serenaders
3:30— 4:30—World Is Yours, Dramatic
4:00— 5:00—F. Hodak's Tune Types
4:30— 5:30—Paul Wing Spelling Bee
5:00— 6:00—Catholic Service—also cst
5:30— 6:30—A Tale of Today—basic
6:00— 7:00—Jack Benny and Mary
6:30— 7:30—Bandwagon Show—to c
7:00— 8:00—Chas. McCarthy—also cst
8:00— 9:00—Merry Go Round—c to cst
8:30— 9:30—Album of Music—c to cst
9:00—10:00—Horace Heidt Brigadiers
9:30—10:30—To Be Announced (30 m.)
10:00—11:00—Press-Radio News Period
10:05—11:05—Dancing Music Orchestra
10:30—11:30—Ray Kinney's Orchestra
11:00—12:00—Eddie Varzos & Orchestra
11:30—12:30—Erskine Hawkins Orches.

Cent. East.
12:00— 1:00—Sermon in Church of Air
12:30— 1:30—Broadcast from Overseas
12:45— 1:45—Poet's Gold & David Ross
1:00— 2:00—Old Familiar Tunes Prog.
1:30— 2:30—Farmer Takes the Mike
2:00— 3:00—Everybody's Music Conc.
3:00— 4:00—United Lutheran Conv.
3:30— 4:30—Kan. City Texas Rangers
4:00— 5:00—Phil Cook and Almanac
4:30— 5:30—Ben Bernie & Lew Lehr
5:00— 6:00—Conrad Nagle Theater—c
5:30— 6:30—Billy House, Comic—to c
6:00— 7:00—People's Platform, Talks
6:30— 7:30—The Passing Parade—basic; Weekend Potpourri—midwest
7:00— 8:00—Orson Wells Theater—to c
8:00— 9:00—Sunday Evening Hr.—to c
9:00—10:00—The Hollywood Showcase
9:30—10:30—Headlines-Bylines, Talks
10:00—11:00—Count Basie's Orchestra
10:30—11:30—Paul Pendarvis Orchestra
11:00—12:00—Henry King & Orchestra
11:30—12:30—Lou Sallies and Orchestra

CBS-WABC NETWORK

BASIC — East: wabc wade woko wcao weei wgr wkbw wkrc wjr wdrc wcau wjas wpro wfbl wjsv wgar; Midwest: wbbm wfbm kmbc kmox whas kfab krnt

EAST—wbns wpg whp whec worc cfrb ckac wibx wmas wesg whbf wlbz wkbn whio wgbi wbrk wnbx

DIXIE — wgst wsfa wqam wdod klra wrec wlac wwl wtoc krld ktrh ktsa waco koma kdbo wbt wdae wbig wdbj wwva wsjs wmbr ktul wcoa wdnc wnox kwkh know wmmm wjno wchs wpar wmaz wcoc wrva walm wrdw wapi

MIDWEST — wmbd wisn wibw kfh wkbb wtaq wkbh wcco wsbt kscj wnax woc whlb kglo kdah weoa wmfg

MOUNT.—kvor klz koh ksl kgvo kfbb

NBC-WJZ (BLUE) NETWORK

BASIC — East: wjz wbz-wbza wbal wham kdka wxyz wjtn wsyr wmal wfil waby webr cfcf whk wmff wspd wean wicc wleu; Midwest: wenr wls kwk koil wren wmt kso wowo kma wctn; South: wrtd wmps wjbo wdsu waga wsgn kxyz; Mountain: klo kvod; Pacific: kgo kfsd ktms kex kga keca kjr

NOTE: See WEAF-NBC for optional list of stations.

Cent. East.
12:30— 1:30—To Be Announced (30 m.)
1:00— 2:00—Magic Key of Radio—to c
2:00— 3:00—Dick Himber's Orch.—east; Smoke Dreams Orch.—midw
2:30— 3:30—To Be Announced (30 m.)
3:00— 4:00—Sun. Afternoon Vespers
3:30— 4:30—Benno Rabinoff & Violin
3:45— 4:45—Barry McKinley, Baritone
4:00— 5:00—Opera Auditions Via Radio
4:30— 5:30—Vincent Gomez & Guitar
4:45— 5:45—Master Builder Program
5:00— 6:00—Will Osborne's Orchestra
5:30— 6:30—Boredom Offered by Budd
6:00— 7:00—Popular Classics Concert
6:30— 7:30—Sunday at Seth Parker's
7:00— 8:00—Spy at Large, Dramatic
7:30— 8:30—Songs We Remember, Or.
8:00— 9:00—The Hollywood Playhouse
8:30— 9:30—Walter Winchell's Column
8:45— 9:45—Irene Rich & Her Dramas
9:00—10:00—Russ Morgan & Orchestra
9:30—10:30—Cheerio's Prog. — basic; Hollywood Playhouse—west rpt.
10:00—11:00—Press-Radio News Period—basic; Walt Winchell—west rpt
10:05—11:05—Johnny Mesner Orchest.
10:15—11:15—Irene Rich—west repeat
10:30—11:30—Abe Lyman & Orchestra
11:00—12:00—Freddie Martin's Orches.
11:30—12:30—Earl Hines and Orchestra

Proclamation

WHEREAS, in the United States each year fires take an enormous toll of human life and causes direct loss of millions of dollars in property, as well as indirect loss due to disrupted business productivity; and

WHEREAS, such fires can to a large extent be prevented by the exercise of proper care and the putting into effect of fire prevention measures by our citizens; and

WHEREAS, it is highly desirable that every citizen have a full understanding of his individual responsibility in the matter of fire prevention and the curtailment of the needless waste of lives and property;

NOW, THEREFORE, I, Harvey H. Benoit, Mayor of the City of Monroe, do proclaim the week beginning October 9th, 1938, as FIRE PREVENTION WEEK in Monroe, and do heartily urge the cooperation of all in eliminating existing fire hazards and in the exercise of proper care, not only during Fire Prevention Week but throughout the year, so that the disastrous consequences of fire may be prevented as far as possible.

IN TESTIMONY WHEREOF, I have hereunto set my hand and caused to be affixed the Seal of the City of Monroe at the City Hall in the City of Monroe on this the 7th day of October, A. D., 1938.

(Signed)

SEAL OF THE CITY OF MONROE · PARISH OF OUACHITA · STATE OF LOUISIANA

H H Benoit.
Mayor

National Fire Prevention Week, Oct. 9th to 15th

Be Careful and You Will Be SAFE---
Be INSURED and You'll Be PROTECTED!

Guard Your Lives and Property, Not Just One Week, But Every Week!

Every Minute of the Hour, Every Day of the Year, There Is a Home Burning in the United States

These fires are causing heavy losses both in property and life. Mothers, fathers, children, babies and entire families have been wiped out by this great menace ... FIRE!
HOMES, SCHOOLS, CHURCHES, BUSINESS INSTITUTIONS, AUTOS are lost every year because of FIRE!

PLEASE Do all in your power to guard against this menace in your home. Clear away the papers, magazines, or rubbish from around the house and yard. CHECK YOUR CHIMNEYS and PIPES. Dispose of oily rags. Open cans of kerosene, gas, naphtha, oil, etc., are dangerous. Above all be on the safe side . . . and INSURE YOUR POSSESSIONS.

Sponsored by the

OUACHITA INSURANCE EXCHANGE
INCORPORATED
MONROE AND WEST MONROE FIRE DEPARTMENTS COOPERATING

Insure AT HOME through one of these local agents representing Stock, Fire Insurance Companies.

R. N. Slater
Trousdale and Wright Ins. Agency
Hayden & Brown Ins. Agency
Humphrey Ins. Agency
J. E. Godfrey Ins. Agency
Allan F. Sugar Ins. Agency

B. J. Breard
H. R. Speed Ins. Agency
Fox-Rodriguez Ins. Agency
Cole and Leigh
McReynolds & Co.
Luther Reed Ins. Agency
Fluker Ins. Agency

Seymour Ins. Agency
Sidney Kahn
Geo. Guerriero Ins. Agency
Taylor and Holmes
Gregg and McKenzie
Downs Brokerage, Inc.
Montgomery Ins. Agency

"HELP PREVENT FIRES" FIRE PREVENTION WEEK "PROTECT YOUR HOME"

V. F. W. SEEKING TO AID JOBLESS

Employment Being Sought For Men Over 40 By New Agency

Employment of men over 40 years of age would be the function of a new agency to be established by the federal government, if a mandate of the recent 39th annual national encampment of the Veterans of Foreign Wars of the United States results in legislative enactment.

Among the resolutions adopted by the overseas veterans' conclave, which recently met at Columbus, O., was one urging that the United States government take imm[illegible] steps to set into operation an agency designed for the specific purpose of setting up a program of employment for men over 40 by making necessary contacts with private industry and commerce, and also in con[illegible]on with government building programs. The resolution also called upon the federal government's works progress administration to make necessary changes in its regulations to permit all men over 40, in need of employment, to have work on WPA projects, regardless of whether they qualify as relief recipients.

"Jobs or pensions" for veterans will be one of the eight points established as an objective for the next twelve months, Commander E. H. Miller, explained.

Virtually all of the men who served in the World [illegible] in defense of their country are now over 40 years of age, Commander E. H. Miller declared. "As a result of the current t[illegible] in industry, these men, along with all other citizens over 40 years of age, are finding it impossible to obtain employment. Not only our organization, but industry, generally, recognizes that men over 40 are as valuable as employes as younger men. General recognition of this fact must penetrate government, as well as industry.

"Believing that the present problem of unemployment is not a temporary result of a normal business cycle, but that it is created by major industrial changes of recent times, the Veterans of Foreign Wars of the United States is calling upon our federal government to recognize the need for a permanent employment agency which will deal specifically with the problem of the unemployed over 40."

WOODMEN WILL PLAN FOR STATE MEET

The Woodmen of the World will hold a special meeting at the Woodman hall on Jackson street, Tuesday at 7:30 p.m. when plans will be formulated for the holding of the 1939 state convention in Monroe.

Refreshments will be served and all members are urged to attend.

AREA RESERVE OFFICERS TO BEGIN SCHOOL YEAR

The first conference of reserve officers of the Monroe area for the 1938-1939 school year will be held in Monroe Monday night at 7:30 o'clock at the city hall. The subject for study during the conference, "Organization and Functions of the GHQ Air Force," will be presented by Major Lester J. Maitland, A. C., of Barksdale field.

GENERAL INSURANCE
SIDNEY KAHN
INSURANCE AGENCY
8th Floor Bernhardt Building
Phones 730—2416

DESTROYS LIFE and PROPERTY

There is no accident more tortuous, more scarring, more hideous than fire! It takes life, or maims it: it destroys property beyond recognition! Protect yourself against it with insurance—a small investment of great importance!

HUMPHRIES INSURANCE AGENCY
315 Wood West Monroe, La. Phone 1762

GROUND BREAKING PROGRAM PLANNED

State Normal To Celebrate Beginning Of Work On Stadium, Dormitory

NATCHITOCHES, La., Oct. 8.—(Special)—Ground-breaking exercises for the $2,000,000 building program at the Louisiana State Normal college here will be held October 29 in conjunction with the annual fall homecoming football game, it was announced toady by President Albert A. Fredericks.

Structures to be started at the ground-breaking ceremonies include a stadium at a cost of $87,113.13 and a dormitory for athletes at a cost of $65,286.13. Contracts for the construction of both structures were awarded this week by the state board of education to Caldwell Brothers and Hart of New Orleans.

In addition to beginning a group of new buildings at the State Normal college, the ground-breaking ceremonies will celebrate the opening of a $9,000,000 expansion program for colleges under the state board of education.

Headed by Governor Richard W. Leche, those being invited to attend the exercises are Lieutenant-Governor Earl K. Long, State Superintendent T. H. Harris, United States Senators John H. Overton and Allen J. Ellender, members of the state board of education, United States representatives, state senators and representatives, PWA officials and presidents of other state colleges.

Also included in the two-year expansion program at the State Normal college are an auditorium and fine arts building, $706,705; three dormitories for men, $441,608; student center and natatorium, $141,608; men's gymnasium, $129,990; two dormitories for women, $290,678; addition to power house, $128,766; ice and cold storage plant, $29,800; 100-acre farm, $35,000; sidewalks and drives, $16,888; science equipment and furniture, $25,000; sewer and electric service, $19,093; infirmary, $40,808, and landscaping, $15,900.

The appropriation for buildings at the State Normal college includes an allotment of $1,060,000 from the state and $867,272.72 from the Public Works administration of the federal government.

A $92,000 Works Progress administration project embracing six improvements at the local college was started this week. The program includes the beautification of Chaplin's lake bordering the campus, the construction of two miles of hard-surfaced roads, clearing a wooded area in the southwestern area of the college farm, extension of landscaping, building of additional storm sewers and paving of dairy pens.

HAZEL FAIRCHILD NAMED CAMP FIRE SECRETARY

Miss Hazel Fairchild of West Monroe has been named secretary by the Camp Fire council, and will be in charge beginning Monday at Camp Fire headquarters, 707 St. John street.

Regular office hours will be maintained by Miss Fairchild, who will assist generally in the conducting of the Camp Fire program for the fall and winter months.

Nervous, Weak, Ankles Swollen?

Much nervousness is caused by an excess of acids and poisons due to functional Kidney and Bladder disorders which may also cause Getting Up Nights, Burning Passages, Swollen Joints, Backache, Circles Under Eyes, Excess Acidity, Leg Pains and Dizziness. Help your kidneys purify your blood with **Cystex**. Usually the very first dose starts helping your kidneys clean out excess acids and this soon may make you feel like new. Under the money-back guarantee **Cystex** must satisfy completely or cost nothing. Get **Cytsex** (siss-tex) today. It costs only 3c a dose at druggists and the guarantee protects you. —Adv.

DO'S AND DONT'S TO PREVENT FIRES

Don't drop lighted matches. At home use deep ash trays and make sure the match is out!

Don't let rags which have been usd for oil or paint, accumulate in cellar. Throw them away.

Don't use cheap electrical wiring. Make sure it is approved and safe . . . you'll benefit.

Don't use explosive cleaning fluids. It isn't worth the risk. Explosions are dangerous.

Don't use coins to replace "blown" fuses and remember to fix all defective electrical appliances.

Do make sure that your plumbing system has no gas leaks. Do this periodically. Stop fire!

Do the right thing when a fire starts—call the fire department immediately. The Monroe phone is 112-113; West Monroe phone is 200.

Do your part to teach your family or employes the dangers of fire. Start immediately.

Do away with all old fashioned articles that are potential fire hazards. See ads on this page.

HOME EC MEET HELD AT NORMAL

94 High School Instructors Attend Second Annual Conference

NATCHITOCHES, La., Oct. 8.—(Special)—Climaxed by a work shop featuring an open forum, the second annual two-day northwest Louisiana district conference for high school home economics teachers was brought to a close at Louisiana State Normal college. Ninety-four teachers of home economics, 51 of whom are graduates of the local college, attended the conference.

Opening with addresses of welcome by President Albert A. Fredericks and Miss Esther Cooley, director of home economics at the college, the two-day meet was held under the direction of Miss Clyde Mobley, state supervisor of home economics education.

Following a general session at which the visiting teachers were addressed by Miss Netta Liter of Washington, home economist for the Rural Electrification administration, sectional meetings were held as follows: Miss Mobley, planning and carrying on a satisfactory program in home making; Miss Lela Tomlinson, assistant supervisor, home projects and junior home makers; Miss Johne Bowles, assistant supervisor, home making and parent education, and Miss Lillian Talbot, district supervisor, problems of first-year teachers.

Goals of the conference included the improvement of instruction in homemaking and the improvement and development of home economics in vocational education to the end that all will have a well rounded home making program as outlined by the state home economics plan.

Teachers attending the conference were Mary Mims, Belmont; Katherine Holt, Converse; Gladys Pittman, Dry Creek; Marjorie Wagley, Mount Carmel; Helen Thomas, Ringgold; Mrs. Ruby Dunckelman, Natchitoches; Grace Brasher, Pineville; Esthma Roberts, Pineville; Mrs. Ethel Spears Kilpatrick, Alexandria; Leo Welch, Simpson; Lee McCartney, Ajax; Dimple Melder, Zwolle; Adele Royston, Kisatchie.

Ina Brewton, Cypress; Dorothy La Croix, Dry Prong; Enie V. V. Christian, Negreet; Clarice McFarland, Provencal; Sadie Sibley, Ashland; Louise Soncrant, Alexandria; Florence Alleman, Glenmora; Mrs. Mary Ena Cloutier, Campti; Mrs. S. P. Eggers, Pineville; Wilma Smith, Pineville; Margaret Dark, Pineville; LaRue Beckham, Pineville; Ruth Batchelor, Shreveport.

Mrs. Bess Trax, Trout; Genevieve Garnett, Vivian; Inez Hathorn, Hyatt; Mrs. Mary S. Robertson, Tioga; Willie Margaret Johnson, Pineville; Helen Collier, Bossier City; Ottie Mae Duncan, Oak Hill; Patricia Mallory, Pleasant Hill; LaVerne Whitener, Greenwood; Anne Pender, Cheneyville; Mrs. Iver W. Peters, Dodson; Mary Lewis, Atlanta; Marcia Durham, Boyce; Mrs. F. M. McGhee, Hall Summit.

Lucille M. Klotz, Ebarb; Mrs. Beulah K. Sanders, Lecompte; Jo Anna Williams Boyens, Noble; Ada Stille Brouillette, Fiora; Julia Sansing May, Many; Janie Estelle Wells, Grand Cane; Mrs. Jewell Brown, Rosepine; Miss Irene Welsh, Pitkin; Pauline Smith, Marthaville; Mrs. Zelma W. Thornton, Oberlin; Mrs. W. C. Simmons, Fairview; Kemper Russell, Kinder; Mrs. Emma Hunt, Reeves; Ann Wax, DeRidder; Sue Conger, Sugartown; Edna Corbett, Elizabeth.

Julia Faye Nelson, Merryville; Lillian Talbot, Ruston; Louise Lockwood, Oil City; Daisy Belle Dry, Doyline, Annie Lou Scott, Vivian; Mrs. Eula Lea Basco, Anacoco; Pearle Peace, Leesville; Mrs. George W. Brown, Readhimer; Mary Arden Roberts, Verda; Eunice Bennett, Monterey; Ermine Chandler, Pollock; Mrs. Leola Williams, Colfax; Mrs. Frances Mitchell, Shreveport; Beth McCain, Ragley.

Mrs. S. A. Hicks, Pickering; Hazel McGhee, Bayou Chicot; Fae Sibley, Robeline; Mrs. Annie Lites Brumley, Plain View; Mabel Wade, Florien; Inez Wedgeworth, Pisgah; Dorothy Shell, Singer; Lucille Loe, Forest Hill; Bertha Mae Seab, Oakdale; Mrs. Lois Kitching, Coushatta; Doris Flores, Simmesport; Marie Shaw, Georgetown; Pearl Fuller, Haughton.

Laura Nettles Brown, Coushatta; Elizabeth Reeves, Shreveport; Florence Rush, Natchitoches; Eula Bishop, Kelly; Dorothy L'Herisson, Grand Bayou; Eva F. Graves, Cloutierville; Marie Mouser, Grayson; Ruby Johnston, Clarks; Ora McCarroll, Jena; Bert Hearn, Columbia; Katheryn Jobe, Evergreen; Minnie Lee Odom, Natchitoches; Esther Cooley, Natchitoches.

FRESHMEN AT TECH FACE PENALTY IF THEY FALL BEHIND

RUSTON, La., Oct. 8.—(Special)—For the first time at Louisiana Tech, a physical penalty will be imposed upon freshmen who allow themselves to be placed on either "cut" or scholastic probation at the close of the first semester, according to an announcement by W. L. Mitchell, dean of men.

Freshmen who don't "make the grade" and who are "not up to snuff" on their class attendance during the first semester will be required to wear the little red "pup" caps and the "military" haircut the rest of their freshman days, the dean announced.

The new ruling was made by the Freshman Rules committee at a meeting this week.

"It is the belief of the Freshman Rules committee and myself that freshmen become careless during the last of the first semester with practically nothing to keep them on their toes," Dean Mitchell said. "It is logical for us to think, therefore, that freshmen will strive harder than ever not to involve themselves in a penalty like wearing a short haircut or a red freshman cap. We also believe that a good freshman, one deserving of privileges, should be rewarded for his efforts."

The new ruling regarding caps and haircuts will be enforced rigidly, the dean said. During the first semester all freshmen will be required to wear their caps and the short bob, the new ruling to be effective after the grades are posted for the first semester's work.

Heretofore, the freshmen have not been required to wear the "pup" caps if they won the annual tug-o'-war, rope-pulling contest between the sophomores and freshmen.

BIRTHS

Mr. and Mrs. E. B. Busbice, residing near Rayville, announce the birth of a son, Bruce Collins, on October 5 at Dr. C. H. Hill's clinic in Monroe.

Friends in Monroe have been informed of the birth of a son to Mr. and Mrs. J. F. Irby of Pampa, Tex., former residents of this city. The infant was named Joel Dean. Mrs. Irby formerly was Miss Phyllis Snider.

JONESBORO, La., Oct. 8.—(Special)—Mr. and Mrs. Lee Watkins of Wyatt announce the birth of a son, Charles Langdon, on September 27.

JONESBORO, La., Oct. 8.—(Special)—A daughter, Geraldine Burch, was born to Mr. and Mrs. Arnold Burch on September 30.

40 AND 8 TO MEET

The local voiture of the Forty and Eight will meet at the memorial home in Forsythe park Monday at 8 p.m., with S. E. Dodd in charge. Plans will be discussed for holding the joint wreck for Monroe, Alexandria and Shreveport. The time and place will be determined at this meeting. Refreshments will be served and a social evening enjoyed.

INITIATE BIG CLASS

A total of 15 candidates were initiated at Stonewall lodge, Knights of Pythias, the past week. Of the number 11 were from Rayville, coming from C. R. Balfour lodge there. The grand chancellor commander, P. H. Griffith, of Baton Rouge, was present as were other visitors. One of these was A. M. Weems, prominent Pythian from Birmingham, Ala.

WILL CELEBRATE COLUMBUS DAY

Prominent Speaker Expected To Be Brought Here By Italian People

A Columbus day celebration, commemorating the discovery of America by Christopher Columbus on October 12, 1492, will be held here Wednesday afternoon at 5:30 p.m. at Bernstein park by members of the Italian colony in Ouachita parish.

Final arrangements for the Columbus day program will be made this afternoon at 4 o'clock at a mass meeting of citizens of Italian extraction at the Columbus Social club, it was announced last night.

A prominent speaker, most likely some state official of Italian extraction, will be invited to speak on the program, it was indicated last night, and free barbecue will be available for all persons attending the Wednesday affair.

A spokesman for the local Italian colony last night stated that their friends of Italian extraction, living in other towns and cities of Louisiana, were also being invited to attend the barbecue.

Members of the Columbus Social club will, in all probability, take the lead in preparing the program for Columbus day, it was stated, but other Italian organizations of the city will play prominent parts in the success of the celebration.

It will be the first celebration of its kind here in several years, but, according to present plans, it will be developed into an annual affair.

F. J. RILEY DIES AT HOSPITAL IN NASHVILLE, TENN.

F. J. Riley, 76, father of V. J. Riley of Monroe, died in a Nashville, Tenn., hospital Saturday at 2 a.m. following a prolonged illness. The funeral and interment will take place in Nashville Monday morning.

Mr. Riley had spent several years in Monroe residing with his son, and had many friends here. When he became ill, he was removed to the hospital in Nashville, that city having been his former home.

Besides his son in Monroe, he leaves two other sons and three daughters, all residents of Tennessee.

Guard Against FIRE!
AND PLAY SAFE WITH
INSURANCE
Hayden-Brown
INSURANCE AGENCY
1106 Ouachita Bank Bldg. Phone 1892

when fire can't be prevented

The loss fire causes can be compensated for only when you have adequate coverage by fire insurance. No one knows when or where fire will strike. Play safe. Place sufficient insurance on your property at once.

Seymour Insurance Agency
411-12 Bernhardt Bldg. Phone 2973

OCTOBER 9 TO 15 IS FIRE PREVENTION WEEK

Guard Against FIRE!

How To Safeguard
Electric Service
In Your Home!

1. NEVER PLACE PENNIES BEHIND FUSES.
2. DO NOT PLACE CORDS IN DOOR JAMB. Squeezing like this breaks the protective covering.
3. CORDS SHOULD NEVER BE RUN OVER RADIATORS OR STEAM PIPES. Insist on approved cords made for use in damp places and where contact with metal is likely to occur.
4. NEVER LEAVE HEATING APPLIANCES CONNECTED WHEN NOT IN USE. Fire is too frequently caused this way.
5. DO NOT DISCONNECT APPLIANCES BY PULLING ON THE CORD. This loosens the connections and is a frequent cause of trouble.
6. CORDS SHOULD NEVER BE USED AS A SUBSTITUTE FOR PERMANENT AND PROPERLY INSTALLED WIRING.
7. CORD SHOULD BE EXAMINED REGULARLY. Worn-out cords should be replaced immediately to prevent short circuits.
8. INSIST ON APPROVED LABELED CORD WITH APPLIANCES, LAMPS AND CORD ATTACHMENTS. They wear longer and are safe.
9. BE SURE TO HAVE ALL ELECTRICAL REPAIRS AND WIRING MADE BY A LICENSED ELECTRICAL CONTRACTOR.
10. HAVE ALL WIRING INSPECTED BY AN ELECTRICAL INSPECTOR. This is your assurance that the work is properly installed and will give better service under safe conditions.
11. NEVER RUN CORDS UNDER RUGS. They become worn too quickly.

OBSERVE THESE SIMPLE SAFETY RULES!

W. D. H. RODRIGUEZ
Commissioner of Finance and Public Utilities

INSURE WITH US
Better Be Safe than Sorry!
Fire, Automobile, Marine, Hail, Rain, Tornado, Floater Policies, Public Liability, and Property Damage

PROMPT SETTLEMENT IN THE EVENT OF A LOSS

Your Business will be Appreciated

Luther Reed Insurance Agency
207 Old Central Bank Bldg. Phone 3050

YANKEES HAND CUBS THIRD STRAIGHT DEFEAT

Northeast Center Will Play L. S. U. Freshmen Friday

UPSETS SCATTER RUINS ALL OVER FOOTBALL'S MAP

Ohio State, North Carolina And Auburn Wiped Off Undefeated Slate

By Herbert W. Barker

NEW YORK, Oct. 8.—(AP)—The hurricane, long overdue, struck the football world today, smashed Ohio State, North Carolina and Auburn off the undefeated slate, ruined conference hopes of Nebraska and Indiana and left the experts dizzier than the game itself.

The fact that such old faithfuls as Minnesota, Pitt and Alabama came through as expected was small consolation as other favorites went down with all on board.

The day's largest crowd, 62,578, saw Howard Jones' Southern California Trojans, hitherto major disappointments, whip Ohio State at Columbus, 14-7. North Carolina, a power in the Southern conference, fell victim to Tulane's closing rush, 17-14, while Indiana, highly touted as a Big Ten contender despite an early defeat by Ohio State, was crushed by Bob Zuppke's surprising Illinois outfit, 12-2.

Credit for the biggest upset of the day, however, belonged to Iowa State's Cyclones, who nipped Biff Jones' Nebraska Huskers, 8-7, in a Big Six conference struggle. Auburn, after a disappointing scoreless tie with Tulane, virtually passed out of the Southeastern conference picture by dropping a 7-0 decision to undefeated Tennessee.

Alabama met with unexpected resistance from North Carolina State but won, 14-0, while Minnesota likewise had its troubles before mowing down Purdue, 7-0, although the statistics favored Minnesota by a heavy margin. Pitt, playing right up to top form, buried its intra-city rival, Duquesne, 27-0.

Duke and Notre Dame chalked up intersectional triumphs for the south and midwest. Duke won over Colgate, 7-0, but just did stave off the Red Raiders' aerial bombardment in the final quarter. Notre Dame's 14-6 victory over Georgia Tech came only after a struggle.

In the east, Columbia, Penn, Dartmouth and Cornell all registered notable victories. Columbia, paced again by Sid Luckman, came from far behind to nip Army, 20-18, in the day's most spectacular engagement. Penn overpowered Yale, 21-0, for the first time in 13 years and handed the Elis the first white-washing they had suffered in 37 successive games.

Princeton held Dartmouth for two periods but crumpled and was beaten 22-0. Cornell took advantage of every Harvard mistake to roll up a 20-0 count, all three touchdowns coming on long runs. Holy Cross piled up a 19-6 score on Manhattan.

Syracuse handed Maryland a 53-0 trouncing but West Virginia was held to a 6-6 draw by another Southern conference array, Washington & Lee. Navy romped over Virginia, 33-0.

Vanderbilt had to come from behind to top Kentucky, 14-7, in a Southeastern conference game while Clemson got no better than a 7-7 draw in its Southern conference duel with V. M. I.

Wisconsin, preparing for its test against Pitt, buried Iowa, 31-13, while Michigan was running over Chicago, 45-7, in another Big Ten battle. Northwestern romped over a non-conference rival, Drake, 33-0.

Kansas State advanced in the Big Six race by outpointing Missouri, 21-13, as Oklahoma's powerful Sooners crushed Texas of the Southwest conference, 13-0.

A field goal by Bob Nelson in the last 30 seconds of play gave Baylor a 9-6 decision over Arkansas in Southwest conference play.

Washington's hopes of figuring in the Pacific coast conference championship race apparently were shattered when the Huskies suffered a 13-0 beating by U. C. L. A.'s erratic Bruins. Stanford downed Washington State, 8-0, in another conference engagement, while Santa Clara's Broncos topped Texas A. and M., 7-0, in a major intersectional test.

4-BALL TOURNEY BEGINS MONDAY IN ATLANTA, GA.

ATLANTA, Oct. 8.—(AP)—Approximately 50 golfers from southern states will set out here Monday in quest of the second annual Southern States Four-Ball championship.

Charlie Yates of Atlanta, British Amateur champion, Freddie Haas, Jr., of New Orleans and Reynolds Smith of Dallas, Tex., members of America's Walker Cup team, are the top-notch entries.

Yates and Dick Garlington of Atlanta won the championship last year, beating Haas and Edwin McClure, Louisiana's entry.

Every southern state has entered at least one two-man team, with most of them sending a No. 2 team. First round matches will be played Monday afternoon.

Veazy Rainwater, Sr., president of the Southern Amateur Golf association, will be in charge of the tournament, assisted by Polly Boyd of Chattanooga.

SUB LEADS VOLS TO 7-0 VICTORY OVER PLAINSMEN

Warren Supplies Spark That Enables Tennessee To Beat Auburn

By Don Whitehead

KNOXVILLE, Tenn., Oct. 8.—(AP)—Red-thatched Buist Warren, a third-string sophomore halfback from Miami, Fla., came off the bench today to lead the Tennessee Volunteers to a thrill-packed 7 to 0 victory over the Auburn Plainsmen.

Balked in every drive by the fighting Tiger forwards, the Vols pounced on a break early in the fourth quarter.

Quarterback Bill McCarren fell on Speck Kelly's fumble on the Auburn 25. Then started the pyrotechnics that Tennessee's great George Cafego and the other veterans had been unable to set off.

Warren hit right tackle for five yards and then snapped a bullet pass to Sophomore Box Foxx, the first pass Tennessee had completed. Foxx fought his way down the sideline to the five, from where big Joe Wallen, Vol fullback, smashed over right guard to the glory stripe on his second try.

Captain Bowden Wyatt rifled a placement between the uprights for the extra point.

Coach Bob Neyland gambled on his sophomores from the first, and they came through magnificently.

The kicking of Kelly and O'Gwynne had the Vols in trouble all afternoon, but the Tennesseans snapped up two fumbles and intercepted two passes at crucial periods, breaks that decided the hard fought game.

The lineups:

Auburn	Pos.	Tennessee
Buford	LE	Wyatt (C)
Russell (C)	LT	Shires
Thorpe	LG	Molinski
Morgan	C	Rike
Mills	RG	Suffridge
Wolff	RT	Woodruff
Whatley	RE	Eldred
Walker	QB	Bartholomew
Kelly	LH	Cafego
O'Gwynne	RH	Andridge
Sitz	FB	Coffman

Score by periods:

Auburn	0	0	0	0	0
Tennessee	0	0	0	7	7

Tennessee scoring: Touchdown, Warren (sub for Coffman). Point from try after touchdown, Wyatt (placement).

Officials: Referee, Cheeves (Georgia); umpire, Powell (Wisconsin); head linesman, Wessling (Y. M. C. A.); field judge, Johnson (Ga. Tech).

KENTUCKY BEATEN BY COMMODORES

Vanderbilt Comes From Behind To Win Thrilling Struggle, 14 To 7

LEXINGTON, Ky., Oct. 8.—(AP)—Coming back after intermission with a deadly passing game and a baffling hidden ball play, Vanderbilt university's Commodores wiped out an early lead and inflicted a 14-7 defeat today on the University of Kentucky's less experienced sophomores.

Eleven thousand spectators watched the thrilling air-and-ground Southeastern conference struggle, the first loop tilt for both teams.

In the first period Combs of Kentucky sailed a surprise pass 32 yards to McCubbin on the Commodore 48. Ishmael smashed center for a first down on the 31, then took a pass from Combs on the 13. Davis took Combs floater over the goal for the touchdown and place-kicked the extra point.

Resurgent and unstoppable, Vandy's heavy artillery riddled Kentucky with passes by Marshall and Hollins and uncorked a smooth-working hidden ball maneuver to register both its touchdowns in the third.

Kentucky punted to Vandy's 48 after the kickoff, and the movement was on. Marshall passed to Reinschmidt on Kentucky's 32, then tossed to Linden for another first down on the 16. An off-sides penalty and three running plays made it first down on the six. While his other mates screened and the Commodore forward wall pushed open holes, Roy Huggins, 180-pound substitute fullback, then streaked untouched through center for the marker. Agee's placement tallied the extra point.

Quarterback Bert Marshall's pitches sparked the next scoring drive from the Kentucky 47. After teaming with Huggins for a first down via the ground, Marshall fired three rifle passes to put the ball over, Hinton scoring. Agee converted.

Mississippi State Crushes Game Louisiana Tech, 48-0

Football Results

(By Associated Press)

State

Louisiana State 3; Rice 0.
Tulane 17; North Carolina 14.
Mississippi State 48; Louisiana Tech 0.
Centenary 6; Southwestern Memphis) 0.

East

Haverford 28; Allegheny 0.
Boston U. 19; St. Lawrence 14.
Brown 20; Lafayette 0.
Duke 7; Colgate 0.
Connecticut State 19; Massachusetts State 0.
Randolph-Macon 27; Delaware 0.
Fordham 53; Waynesburg 0.
Georgetown 33; Roanoke 6.
Cornell 20; Harvard 0.
Holy Cross 19; Manhattan 6.
Marshall 41; Miami (O.) 0.
Middlebury 7; Coast Guard 0.
Slippery Rock Teachers 0; Millersville Teachers 0 (tie).
Villanova 25; Muhlenberg 7.
Northeastern 6; Bates 0.
Pennsylvania 21; Yale 0.
Bucknell 14; Pennsylvania State 0.
Pittsburgh 21; Duquesne 0.
Dartmouth 22; Princeton 0.
Rhode Island State 31; American International 0.
Rochester 14; Rensselaer Poly 0.
New York U. 25; Rutgers 6.
St. Anselm 39; Brooklyn college 0.
St. Joseph (Philadelphia) 27; City college (N. Y.) 7.
Drexel 19; Susquehanna 3.
Swarthmore 18; Union 15.
Syracuse 53; Maryland 0.
Amherst 34; Tufts 7.
Columbia 20; Army 18.
Navy 33; Virginia 0.
Vermont 9; Colby 6.
Bowdoin 27; Wesleyan 13.
Western Maryland 13; Washington (Md.) college 0.
Washington and Lee 6; West Virginia 6 (tie).
Williams 13; Norwich 6.
Maine 21; New Hampshire 0.

South

Alabama 14; North Carolina State 0.
Tennessee 7; Auburn 0.
Vanderbilt 14; Kentucky 7.
Catawba 27; Newberry 14.
Virginia Poly 27; William and Mary 0.
Virginia Military 7; Clemson 7 (tie).
Richmond 26; Hampden-Sydney 0.

Midwest

Minnesota 7; Purdue 0.
Southern California 14; Ohio State 7.
Northwestern 33; Drake 0.
Illinois 12; Indiana 2.
Michigan 45; Chicago 7.
Carnegie Tech 32; Wittenberg 13.
Michigan State 18; Illinois Wesleyan 0.
Kansas State 21; Missouri 13.
Western Reserve 26; Ohio U. 14.
Toledo 26; Ohio Wesleyan 0.
Ohio Northern 26; Capital 13.
Mt. Union 18; Heidelberg 0.
Bowling Green 50; Ashland 0.
Lehigh 0; Case 0 (tie).
Xavier (Cincinnati) 38; Akron 0.
DePauw 47; Lawrence Tech 6.
Lake Forest 20; Knox 0.
Lawrence 18; Carleton 7.
St. John's (Minn.) 19; St. Olaf 14.
Gustavus Adolphus 19; MacAlester 0.
South Dakota 33; Wayne (Neb.) Normal 12.
Cocordia (Minn.) 6; Moorhead Teachers 6 (tie).
Colorado Mines 13; Chadron (Neb.) Teachers 0.
South Dakota Mines 20; Aberdeen Normal 0.

Rocky Mountains

Utah State 20; Colorado 0.
Brigham Young 24; Wyoming 13.

Far West

University of California at Los Angeles 13; Washington (Seattle) 0.
Stanford 8; Washington State 0.
Santa Clara 7; Texas A. and M. 0.
Idaho 27; North Dakota State 0.
Oregon State 19; Portland 0.
California 39; College of Pacific 9 (second game).

Maroons Score In Every Period; Battle Witnessed By 8,000 Fans

STATE COLLEGE, Miss., Oct. 8.—(AP)—A game but hapless Louisiana Tech squad was crushed, 48 to 0, today by a free-rolling Mississippi State college football team before a crowd of 8,000.

Opening in the first period with a touchdown by Sonny Bruce, the Maroons gathered momentum as they went along, and eased off with eight points in the final quarter with a third team on the field.

Three Maroon backs, Bruce, Jack Nix and Frank Chambers, ran the Techmen ragged.

Tech gambled with 24 passes but made only five good, none threatening a score. Mississippi State held to a ground attack, and piled up 358 yards for seven touchdowns, with a safety and four conversions added.

Bruce brought the spectators to their feet with a 63-yard punt return in the third period. He was pulled down on the seven, and Rudy Ellis went through tackle for the score.

Harold Thompson, State tackle, intercepted a Louisiana Tech pass and ran the wrong way from the Tech 30 to midfield before Ed Scott tackled him just before the half.

The Maroons showed splendid blocking and tackling, with the backs cutting nicely behind interference.

The lineups:

La. Tech	Pos.	Miss. State
Sumrall	LE	Elrod
J. Williams	LT	Gray
Nitter	LG	Lynch
Hewitt	C	Goolsby
Girard	RG	Corhern
Meeks	RT	Alford
Trimble	RE	Moore
Westbrook	QB	Turner
Barker	LH	Nix
E. Williams	RH	Bruce
Whitman	FB	Ellis

Score by periods:

La. Tech	0	0	0	0	0
Miss. State	7	12	21	8	48

Mississippi State scoring: Touchdowns, Bruce, Campbell (sub for Bruce), Box (sub for Ellis), Nix 2, Ellis, Johnson (sub for Nix). Points after touchdowns, Bruce 3 (placements), Johnson (placement). Safety, blocked punt.

Officials: Referee, Shulman (Georgia Tech); umpire, Campbell (Millsaps); head linesman, Leonard (Mississippi college); field judge, Shannon (Mississippi State Teachers).

WOLFPACK HOLDS TIDE SCORE DOWN

Powerful Alabama Gridiron Machine Able To Tally Only Twice

TUSCALOOSA, Ala., Oct. 8.—(AP)—Unawed by Alabama prestige, North Carolina State came to town today with a defense the Crimson Tide could crack but twice in sixty minutes and forced the big Reds to be satisfied with a 14-0 homecoming victory.

Except for a powerful surge in the second period that produced two scores, Alabama buffeted vainly at an adamant State line. The Wolfpack, lacking a cohesive offense, was content chiefly with smearing the Tide machine when it rolled into scoring territory.

Alabama's two second period touchdowns were mechanically perfect. Taking the field with his varsity mates to open the second quarter, Herky Mosley rattled off 17 yards around right end. After a pass and two line smashes, Mosley heaved a soft pass to Warren, who crossed the goal unhindered. The play was good for 28 yards. Bradford converted.

A few plays later, the Tide took possession of the leather and Mosley, Holm, and Zivich alternated at line cracking and the tide paraded 68 yards for another touchdown, Mosley skipping over the last line behind blocking by Captain Lew Bostick and Vic Bradford.

Lineups and summary:

N. C. State	Pos.	Alabama
Gardner	LE	Blackwell
Coon	LT	F. Davis
Acai	LG	Hickerson
Retter	C	Averitte
Woode	RG	Harkins
Fry	RT	Redden
Sullivan	RE	Newman
Rooney	QB	Hughes
Pavlovsky	LH	Boswell
Fehley	RH	Waites
Sands	FB	A. Davis

Score by periods:

Alabama	0	14	0	0	14
N. C. State	0	0	0	0	0

Scoring: Touchdowns, Warren (sub for Blackwell), Mosley (sub for Boswell). Extra points: Bradford 2, (from placement).

Officials: Campbell (Tennessee), referee; Pitts (Auburn), umpire; Tolley (Sewanee), headlinesman; Halligan (Massachusetts State), field judge.

NATCHITOCHES DEFEATED BY CLARKS HIGH ELEVEN

CLARKS, La., Oct. 8.—(Special)—The Clarks High school Lumberjacks walloped Natchitoches High school's eleven, 32 to 0, here Friday night.

The locals scored in every period, with Meredith scoring the initial touchdown on a four-yard line plunge. In the second period McKenzie scored from the 15-yard line after Rodgers had recovered a Natchitoches fumble.

Martin opened the scoring in the last half by intercepting a pass on his own 30 and racing 70 yards for a touchdown in the third period. It was the most sensational run of the game.

Two touchdowns came in the last period. Perkins scored through the line after a pass, Meredith to McKenzie, had put the ball in scoring position. A pass, McKenzie to Rodgers, added the final touchdown. Extra points were added after two touchdowns.

INDIANS SUFFER IN BATTLE WITH KILGORE ELEVEN

Practically Every Member Of Team Nursing Bruises; Two Injured

The Louisiana State university's freshman eleven will come here next Friday night for an engagement with Coach James L. Malone's Northeast Center of L. S. U. Indians. It will be the second meeting of the two elevens, the L. S. U. frosh having beaten the local junior college, 48 to 0, the first time they played back in 1932.

The Tribe returned here yesterday from Kilgore, Tex., in bad physical condition after their close battle with Kilgore Junior college, which the Rangers won, 14 to 12. Practically every member of the team was nursing bruises, but only two players were hurt to the extent that they will probably be missing from the line-up Friday.

Ernest Freeman, guard, and a veteran of the Indian line, will not be available for several days as the result of an injury, Coach Malone stated, and Dick Bolton, end, who suffered a back injury in the College of Marshall game, had his old ailment aggravated and is not expected to be able to play.

Commenting on the Kilgore game, Coach Malone said the Rangers had a team that could beat Oklahoma Military academy "any day in the week." The Cadets beat Center in the season opener, 14 to 0.

"Kilgore has a veteran team that used hard driving power plays and experienced performers to beat us," Coach Malone stated.

"My boys came from behind in the last half when Leatherwood intercepted a Kilgore lateral and raced 80 yards for our first touchdown, and a pass, Short to Bolton in the fourth period, netted our second tally. In the closing minutes of the game, Bolton blocked one of Skipper's punts, gathered in the ball and raced toward the goal. Apgar rushed in and cut down the only man near Bolton and it looked like a cinch touchdown and victory, but Bolton stumbled and fell with a clear field ahead of him. It was just one of those things that couldn't be helped. The game ended before we could pull a play after gaining the ball."

The Tribe will begin preparations Monday for another rugged battle with the Tiger cubs from the mother institution.

The L. S. U. frosh have played only one game so far this season, beating Southeastern Louisiana of Hammond, 19 to 0. The victory over Southeastern's Lions is indication enough of what Center will be in for.

Southeastern annually turns out strong elevens and was the only club to mar an otherwise perfect record for the Indians last year. The Tribe went undefeated in 1937 but was held to a scoreless tie by the Lions.

But, despite having played only one regulation game, the Tiger cubs have gleaned plenty of experience from the L. S. U. varsity in practice sessions. Pitted against the varsity in practice scrimmages, the L. S. U. freshmen reportedly have been giving good accounts of themselves.

"Northeast Center is looking forward to the game with L. S. U.'s freshmen," Coach Malone said. "We will continue our hard work and do the best we can, although the odds are against us. My boys have shown improvement each week, and, if we can get rid of some of our handicapping injuries, we might slip up on them Friday."

DUQUESNE WALLOPED BY PITTSBURGH, 27-0

PITTSBURGH, Oct. 8.—(AP)—Pitt's Golden Panthers licked an old wound today and smashed out a 27 to 0 triumph over Duquesne, the team which upset Pitt in 1936.

As soon as the Panthers got the ball on a punt in the first period, Dick Cassiano and Harold Stebbins started reeling off yards until Cassiano swept through right tackle 14 yards to a touchdown.

A few minutes later Pitt again received the ball on a punt and Stebbins circled his left end for 34 of the 48 yards to the goal line, then took a short pass from Marshall Goldberg on the one-yard line and stepped over.

Goldberg's touchdown was scored midway in the third after Geno Onder had fumbled on the Duquesne 27 and interferred with Goldberg's catching a pass on the three.

The final tally came in the last 30 seconds of the game, when Cassiano cut off tackle for 46 yards to the Duquesne five to set up a pass from Goldberg to Bill Daddio in the end zone.

Score by periods:

Duquesne	0	0	0	0	0
Pittsburgh	14	0	7	6	27

Northeast Center Players Star At Senior Colleges

More Than Dozen Still Playing Football; Six Holding Coaching Jobs

The success of Northeast Center of L. S. U.'s former football stars in the higher branches of college grid warfare, a compliment to the coaching ability of James L. Malone, stood out in bold relief yesterday when Bob Kellogg, Malone's ace ball carrier a year ago, kicked a field goal that meant the difference between victory and defeat for Tulane university, where Kellogg's flashy work still draws comment.

While expressing compliments for Kellogg, Coach Malone last night recalled that more than a dozen former charges are now located on four-year college elevens and that six ex-members of the Tribe are holding down coaching jobs.

The Mississippi State varsity includes four former Tribesmen, three linemen and a quarterback. Joe Cooper Harrell and Reuben McKellar, two of the best tackles ever turned out by Coach Malone, are playing regularly with the Mississippians, along with Troy Hendricks, end, and Arlas Guin. Guin, a member of the 1934 and 1935 elevens here, is quarterbacking Mississippi State, the team that defeated Louisiana Tech, 48 to 0, yesterday.

Over at Ole Miss, the team that provided the season's first major upset by racking up L. S. U., is "Bully" White, Center's ace tackle in 1935. But White isn't playing ball this year. He is coaching, being in charge of the freshmen linemen.

Up in Arkansas, there are eight Center alumni, seven still playing ball and one coaching.

James Williams and Dudley Mays, tackles of 1937 and 1935 respectively; Lloyd Woodell, center of 1935; and Frank Mosley, 1935 quarterback, are battling with Arkansas' Razorbacks. At Henderson State Teachers college are "Dub" Jenkins, end; Bill Adams, guard; and "Red" Reynolds, quarterback, who were teammates here in 1936.

Boyd Arnold, of Center's 1935 and 1934 teams, was back in Monroe a week ago when the Panthers of Camden, Ark., met Ouachita Parish High school's Lions here. Arnold is assistant coach at Camden.

Tony Veranda, stellar fullback of the undefeated 1937 Indian combination, who was the best blocking back ever developed here, is holding down his usual job as a member of the United States Marines at San Diego, Calif. The Marines are playing an all-college schedule, meeting top-notch elevens of the Pacific coast.

Clifford Johnson, a Monroe product who gained his prep school tutoring at Ouachita Parish High school and played end for Northeast Center, is freshman coach at Southwestern Louisiana; Pal May, a Center star of 1935 and 1934, is freshman coach at the Texas School of Mines at El Paso; and Denison "Togo" Ellerbe, who was a tackle here in 1934, was coaching at a Catholic high school in St. Louis, Mo., when last heard from.

All in all, Coach Malone has produced stars worth seeking by other colleges. Although his team this season has met with adversities, several of his present charges will almost surely be rated assets to some of the nation's larger colleges in another year or two.

SANTA CLARA WINS FROM TEXAS A. & M.

SAN FRANCISCO, Oct. 8.—(AP)—Santa Clara, football toast of the Pacific coast, turned one 52-yard thrust into a touchdown today to defeat the formidable Texas A. and M. eleven, 7 to 0, and remain in the race for mythical national championship recognition.

The Santa Clarans, after their smashing 22 to 0 win over Stanford a week ago, lined up as overwhelming favorites, but the final decision came only after the hardest kind of fighting.

The touchdown rally started swiftly and finished the same way.

Left Halfback Bruno Pellegrini cut through tackle on a fake reverse, and slashed and twisted 20 yards to the Texas 32. Quarterback Ray McCarthy banged into the line for four yards and Right Halfback Jim Barlow followed with five more.

Barlow made 14 yards to the nine-yard marker. Pellegrini responded with three yards, then one, as the Aggie line tightened in desperate defense.

The next play proved the winning one. McCarthy faked to Pellegrini, then darted through a hole in the opposition's left tackle, pushing two Texans over the goal line with him. Pellegrini calmly split the uprights on the try for point and the game was decided, as the third period ended.

TITLE BOUT SLATED

LONDON, Oct. 8.—(AP)—Len Harvey and Eddie Phillips were signed today to fight for the British heavyweight boxing championship at Harringway arena, November 17. The title was forfeited by Tommy Farr.

THE STANDINGS

WORLD SERIES

Teams	Won	Lost	Pct.
New York (American)	3	0	1.000
Chicago (National)	0	3	.000

Yesterday's Results

New York 5; Chicago 2.

Today's Game

Chicago at New York.

LITTLE WORLD SERIES

Teams	Won	Lost	Pct.
Kansas City (A. A.)	4	3	.571
Newark (I. L.)	3	4	.429

Yesterday's Results

Kansas City 8; Newark 4.

PENN BLANKS YALE BEFORE 50,000 FANS

PHILADELPHIA, Oct. 8.—(AP)—Jim Connell and Frank Reagan took the Yale Bulldog in hand today, 21 to 0, and gave Pennsylvania its first victory over the Blue in 13 years before a crowd of 50,000.

In the opening quarter, Reagan intercepted one of Bud Humphrey's numerous but futile forwards and galloped 38 yards to the Yale three. Connell leaped over for a touchdown on the third attempt.

The second Penn tally resulted from a Yale bobble. Humphrey fumbled on his 30, Harlan Gustafson recovered and Connell made a nine-yard incision in the line. Reagan swept 21 yards around end and over the goal. In the final period, Reagan took a lateral from Connell, dropped it, caught it on the bounce, swiveled through half a dozen Blue uniforms and came across standing up.

It was the Eli's second loss to the Quakers in 18 games.

PEARSON, GORDON PACE CHAMPIONS TO 5 TO 2 VICTORY

Home Run Attack Beats Chicago; Hartnett To Shake Up His Lineup Today

By Paul Mickelson

YANKEE STADIUM, NEW YORK, Oct. 8.—(AP)—Gabby Hartnett's once glorious Chicago Cubs, cut down by Monte Pearson's five-hit pitching and

TODAY'S GAME 1 P. M.

Baseball fans of northeast Louisiana are invited to gather in front of the News-Star—World building on North Second street at 1 p.m. today for the fourth, and possibly the final, installment of the big baseball party being given by the Monroe Morning World and the Monroe News-Star.

If the Yankees win, the World Series will be over and it will be the last of the big entertainment. However, if they lose, both the series and the party will necessarily be prolonged.

The hour of the party is game time in Yankee stadium in New York City, where the New Yorkers and the Chicago Cubs will tangle in the fourth battle of the series.

Play-by-play details received in the editorial room of the two papers over a special Associated Press wire direct from the press box in Yankee stadium will be relayed to the fans through a loud-speaker. All plays will be simulated on the large Play-O-Graph in front of the newspaper plant.

a home run attack that lent a Roman holiday atmosphere to the whole proceedings, fell for the third straight

(Continued on Tenth Page)

A NECKTIE THAT'S AN INVENTION

We present with pride the first important improvement in neckwear in a generation. Wedglocke is easy to knot neatly and it drapes gracefully even after long, hard usage.

A patented invention does it, the clever wedge seam and the new lockstitch. We're offering Wedglocke in a selected group of exclusive fall patterns developed for us by Wilson Brothers.

1 Patented wedge seam balances every pull and strain, holds the tie in a neat drape.

2 Double protection against splitting seams lies in the concealed lockstitch.

Wilson Bros. Furnishings Sold Exclusively in Monroe by

FINK the tailor

334 DeSiard St.

TULANE FLASHES POWER TO BEAT CAROLINA

GREENIES SCORE 17 TO 14 UPSET WITH FIELD GOAL

Kellogg Boots Wave To Victory With Seventeen-Yard Placement

By W. Joynes MacFarlan

CHAPEL HILL, N. C., Oct. 8.—(AP)—Tulane university flashed a powerful, versatile attack on North Carolina today and won its first victory of the season with a 17 to 14 upset.

A homecoming crowd of 22,000 watched the Tar Heels battle from behind to forge into a 14-10 lead in the third quarter, but the Green Wave retaliated in the final period with a 67-yard winning touchdown march.

Warren (Bronco) Brunner, kingpin Tulane back, climaxed the victory march by scoring from five yards on a tricky triple pass play, and Buddy Banker added the point from placement.

Trailing 7-10 going into the last half, the Tar Heels shook Halfback George Watson loose for a 23-yard touchdown gallop in the third period, Maronic converting from placement.

Tulane kept the home club deep in its territory in the early stages of the first period mainly through long, accurate punting by Nyhan. Two minutes before the period closed Brunner cut off right tackle for 25 yards and the opening touchdown, Banker converting from placement.

North Carolina came back with a 56-yard advance in six plays to threaten the goal as the period closed, but a complete new Green machine went in at the start of the second quarter and stopped the drive on the three-yard line. Mallory recovered a Tulane fumble on the Greenie eleven, and four plays later George Stirnweiss drove over right tackle for the score, Maronic converting from placement to tie the score.

Several plays later O'Boyle of Tulane recovered Lalanne's fumble on the North Carolina 20. When running plays failed, Red Kellogg booted a placement field goal 17 yards.

Lineups:

Tulane	Pos.	N. C.
Bodney	LE	Severin
White	LT	Maronic
Dailey	LG	Woodson
Smith	C	Smith
Groves	RG	Slagle
Miller	RT	Kimball
Wenzel	RE	Kline
Nyhan	QB	Lalanne
Brunner	LH	Radman
Banker	RH	Watson
Gloden	FB	Kraynick

Score by periods:

Tulane	7	3	0	7	—17
N. C.	0	7	7	0	—14

Tulane scoring, touchdowns: Brunner 2; field goal, Kellogg (sub for Brunner); point from try after touchdown: Banker 2 (placements). North Carolina, scoring, touchdown: Stirnweiss (sub for Lalanne), Watson; point from try after touchdown, Maronic 2 (placements).

Officials: Referee, Carrington (Virginia); umpire, Sholar (Presbyterian); head linesman, Black (Davidson); field judge, Collins (Vanderbilt).

COLUMBIA QUELLS ARMY ELEVEN, 20-18

WEST POINT, N. Y., Oct. 8.—(AP)—Columbia's football forces, rocked on their heels by Army's superior drive and man-power in the first half, came back with a second-half surge for a 20-18 victory over the Cadets before a crowd of 25,000 today.

Army started off as if bent on making the game a runaway. Woodrow Wilson, on a 49-yard sprint around Columbia's left end, scored the Cadets' first touchdown within four minutes of the start.

The Cadets regained possession on Columbia's 10 as Columbia fumbled. Wilson crossed the goal standing up for 12-0.

A short Luckman-Siegal pass climaxed a concerted 65-yard drive and gave Columbia its first score on the second play of the second quarter.

Radvilas intercepted a Wilson pass late in the third quarter and took the ball to Army's 42. The Lions went over in six plays.

An Army drive stalled on the Lion 8, and after Huey Long missed a try at a field goal Columbia took the ball on its 20. Three plays covered 24 yards, Luckman passed twice for 43 yards, another went 19 to the Army two and a half, and from there Seidel took it over.

RAYVILLE HORNETS DRUB BEARS OF DELHI, 14 TO 2

RAYVILLE, La., Oct. 8.—(Special)—The Rayville Hornets subdued the Delhi Bears, 14 to 2, here Friday afternoon.

Delhi scored first when the Bruins made a safety as the result of a Rayville fumble behind the goal line, but Rayville forged ahead when Joe Pipes, center, gathered in a blocked Delhi punt and raced 40 yards to score. Rayville added the final touchdown with a stellar passing attack. Green added extra points after each touchdown.

AUTO LOANS . . . . .

No Endorsers — Money at Once

We Loan Money on Automobiles, also Refinance and Reduce Payments — Small Notes, as Long as 18 Months to Repay. You Keep the Car.

MOTORS SECURITIES CO., Inc.

500 Walnut Street Monroe, La.

Louisiana State Noses Out Rice By Score Of 3 To 0

FIGHTING IRISH BARELY DEFEAT GEORGIA TECH

Notre Dame Overcomes Unexpected Resistance Of Inspired Foes, 14-6

ATLANTA, Oct. 8.—(AP)—Overcoming unexpected resistance, the Fighting Irish of Notre Dame unloosed two offensive thrusts today to conquer an inspired "rambling wreck" of Georgia Tech, 14 to 6, in renewing an old intersectional rivalry.

Elmer Layden's smoothly-functioning gridders drove for touchdowns in the opening and closing periods. Otherwise, the offensive penetrated no further than the 29-yard line.

Georgia Tech marched to a touchdown early in the second period, and drove 67 yards to the Irish 2-yard line in the closing minutes where a fumble lost the ball. On two other occasions Tech invaded the scoring zone.

The Zontini-Tonelli combination set the stage for the first Notre Dame touchdown. Zontini intercepted a pass and raced back 16 yards to the Engineers' 42. Tonelli cut through tackle on a 24-yard sprint. On third down, Tonelli swept around end to score from the 9.

Tech rushed Benny Sheridan on a punt and the ball went out of bounds on the Irish 46. Gay Thrash, substitute end, dashed 29 yards on an end around and Bob Ison followed with the same play to the six. Howard Ector hurdled the line to score.

On Notre Dame's final scoring jaunt, Guard John Gubanich blocked Gibson's kick and the Irish recovered on the Tech 43. Sheridan reeled off gains of 17 and 10 yards. Piepul crashed through for the score from the one.

Lineup:

Notre Dame	Pos.	Georgia Tech
Brown	LE	Ison
Beinor	LT	Rimmer
McGoldrick	LG	Hart
Longhi	C	Chivington
Bossu	RG	Brooks
Kell	RT	Cushing
J. Kelly	RE	Smith
Sitko	QB	Cavette
Stevenson	LH	Page
Zontini	RH	Gibson
Tonelli	FB	Ector

Notre Dame	7	0	0	7	—14
Georgia Tech	0	6	0	0	— 6

Notre Dame scoring: Touchdowns, Tonelli, Piepul (sub for Tonelli); points after touchdowns, Stevenson and Morrison (sub for Stevenson), (placements).

Georgia Tech scoring: Touchdown, Ector.

Officials: Thomason (Georgia), referee; Birch (Earlham, umpire; Wyatt (Missouri), head linesman; Mouatt (Armour Tech), field judge.

OLE MISS BEATS STATE TEACHERS

UNIVERSITY Miss., Oct. 8.—(AP)—The University of Mississippi Rebels showed little of their previous form in downing Mississippi State Teachers 14 to 0 today.

Harry Mehre's Southeastern conference crew scored twice in the first period, and then played on even terms with the fighting Yellow Jackets for the remainder of the game.

"Mule" Massengale, Jacket half, fumbled early in the game and Kimble Bradley, Ole Miss quarterback, recovered for the Rebels on the Teachers' 31. Parker Hall sprinted across the goal line on a long run and Kent Massengale, Rebel right half, converted.

Another Yellow Jacket fumble let Ole Miss score again. Anse Blackwell and Harvey Murphy, Rebel ends, pounced on the ball. Blackwell then took Hall's 30-yard pass on the Teachers' 20, nabbed another on the seven-yard line, and Hall skirted right end for the touchdown. Kent Massengale converted.

The rest of the game was a see-saw affair. Ailesandri and Walton, powerful Jacket backs, led two drives that ended on the Ole Miss four-yard line.

OKLAHOMA TRAMPLES TEXAS U., 13 TO 0

DALLAS, Tex., Oct. 8.—(AP)—One of the best Oklahoma teams toyed with one of the meekest Texas university teams, 13-0, in their 39th meeting before 20,000 fans today.

Only the breaks enabled the Texans to carry their deepest march to the Oklahoma 12-yard line. Texas' net gain on ground plays amounted to only 11 yards. The big pair of Oklahoma ends, Shirk and Young, who wrecked Rice institute's sky raiders last week, came right back to smother the Texas aerial tries, holding them to 88 yards.

The Big Six title contender scurried about almost at will when the chips were down, hanging up 123 yards on rushing plays and 71 via the air.

SERIES SIDELIGHTS

By Dillon Graham

YANKEE STADIUM, NEW YORK, Oct. 8.—(AP)—It took the Yankee artillery a long time to find the range again in their home park but they bagged the jackpot with their first hit—Joe Gordon's home run into the left field stands.

Monte handed the Cubs a pair of free bases at the outset, but refused any after that. He started bearing down and for a while it looked as if he might equal Howard Ehmke's strikeout record of 13 against the same Cubs in 1929. But after getting nine S.O.'s in seven innings, Pearson sloughed off.

Clay Bryant tried to mix his stuff up and did well for four and two-thirds innings (the longest stretch the Yankees had gone without banging on the touchdown door) but his slowball was never deceptive.

Bucky Harris, Washington manager, figured the Cubs made a tactical error by playing their infield in too close against the Yanks. Said Bucky:

"That may work against National league team but it won't against the Yankees. The Cubs are lucky they didn't get murdered. If they'd been playing back they probably would have gotten Gordon's hit in the sixth that drove in two runs."

HORNER AND HAAS IN TOURNEY LEAD

L. S. U. Soph Shoots 69 To Tie With Walker Cup Player At Halfway Mark

BATON ROUGE, La., Oct. 8.—(AP)—Scudday Horner, Louisiana State sophomore from Montgomery, Ala., today shot a 69, three under par, to tie with Freddie Haas, Jr., Walker Cup player and former L. S. U. links star, in the Louisiana Open golf tournament.

Both reached the halfway mark in the 72-hole tournament with scores of 142, two under par.

Another L. S. U. sophomore, B. F. (Spec) Wilson, Laurel, Miss., matched Horner's brilliant shooting to post 69 for a total score of 143, only a stroke behind the two leaders. Jimmy Cole, L. S. U. course professional and defending champion, climbed into sixth place with par 72 to lead the professionals.

The remaining two rounds of the tournament will be played tomorrow.

The accumulated scores:

Fred Haas, Jr., New Orleans, 71-71—142.
Scudday Horner, L. S. U., 73-69—142.
B. F. (Spec) Wilson, L. S. U., 74-69—143.
Henry Castillo, L. S. U., 74-71—145.
Delmar Wheeler, L. S. U., 72-74—146.
*Jimmy Cole, Baton Rouge, 76-72—148.
Bert McDowell, L. S. U., 73-76—149.
*Fred Haas, Sr., New Orleans, 77-72—149.
*John Hane, Natchitoches, 78-71—149.
Stanton Patterson, L. S. U., 71-79—150.
W. L. Ward, Jr., Baton Rouge, 72-78—150.
Earl Stewart, L. S. U., 76-74—150.
*New White, Shreveport, 77-73—150.
*Jimmy Fossick, Tallulah, 72-79—151.
Bill Coffey, L. S. U., 74-78—152.
Emile Zachariah, L. S. U., 77-75—152.
Joe Zachariah, Baton Rouge, 76-77—153.
*M. B. Scobell, Baton Rouge, 76-78—154.
Dale Morey, L. S. U., 74-80—154.
*Winnie Cole, Monroe, 79-76—155.
Lee Ramsell, L. S. U., 74-81—155.
Warren Renfroe, L. S. U., 81-75—156.
P. B. Roy, Lafayette, 79-77—156.
George Sharp, L. S. U., 80-78—158.
Lawrence Larcade, Opelousas, 79-79—158.
Wright Adams, Baton Rouge, 80-79—159.
Jack Mann, L. S. U., 81-80—161.
*Leo Silva, New Orleans, 81-80—161.
*Walter Evans, Baton Rouge, 79-83—162.
Jack Killen, New Orleans, 80-82—162.
*Henry Thomas, New Orleans, 81-81—162.
*Theos Duhon, Lake Charles, 84-79—163.
Perry Cole, Baton Rouge, 81-84—165.
Gus Irving, L. S. U., 81-84—165.
*Gene Shirah, Monroe, 81-85—166.
W. C. Evans, Baton Rouge, 81-89—170.

*Denotes professional.

DARTMOUTH WINS FROM PRINCETON

PRINCETON, N. J., Oct. 8.—(AP)—Dartmouth's bold-blocking football sons set a hapless Princeton foe back on its heels on the Palmer stadium turf today and carried away a 22 to 0 victory.

Held to a virtual standoff for the first half, the big Green rolled with full fury thence to the end of a game that kept more than 35,000 spectators bobbing up and down.

Tide of the game turned swiftly in the third period, when Howe and Hutchinson made long touchdown sprints. Howe raced 55 yards off tackle for a score, and after a handful of plays Hutchinson sprinted 68.

Joe Cottone passed to MacLeod for the third Dartmouth six-pointer. MacLeod gathered in the heave on the Tigers' 30, dangerously close to the sideline.

Princeton men surrounded him on the catch, but thinking the Indians' ace had stepped out of bounds, they stood hands down instead of bringing him to earth. He pranced down the sideline for a score unmolested.

TIGERS BOOTED TO VICTORY BY COTTON MILNER

Perfect Placement Kicked By Halfback In Closing Seconds Of Game

By Norman Walker

BATON ROUGE, La., Oct. 8.—(AP)—A sensational field goal with only seconds left to play gave Louisiana

TO COMMISSION MILNER

BATON ROUGE, La., Oct. 8.—(AP)—Governor Richard W. Leche announced immediately after Louisiana State's 3-to-0 football victory over Rice institute tonight that he would commission Guy (Cotton) Milner a major general on his staff.

Milner kicked the field goal, with 15 seconds to play, that decided the game for L. S. U.

State a thrilling 3-0 victory over Rice tonight in a game that left more than 40,000 fans gasping.

Guy (Cotton) Milner, Bayou Bengal halfback, provided the story-book finish to a grand football game with a perfect placement from the Rice 25-yard line.

The kick came only 15 seconds ahead of the final whistle after Louisiana staged a dazzling 68-yard march from its own 20-yard stripe in which Young Bussey and Charlie Erdman, Tiger substitute halfback, ran and completed forward passes in a breathless onslaught.

Milner came in to try the kick as a substitute for Erdman, entrusted with L. S. U.'s last, forlorn hope for winning the game. Once before the Alexandria, La., boy had won a game by kicking a field goal, in last year's 9-7 victory over Auburn.

On a first attempt Milner got a bad pass from center and ran and was stopped at the line of scrimmage. But, on the second, he kicked the ball neatly and it cleared the cross-bar by bare inches.

Fans nearly filling Tiger stadium got their money's worth even without the exciting finish. There were thrills aplenty.

L. S. U. dominating first period play, took the defensive in the second and third as Rice made its threat.

The Owls, with the mighty Ernie Lain rifling slick aerials to Ollie Cordill, piled down to within four yards of the goal in the second period, seemingly certain of a touchdown. But L. S. U.'s twin-brother linemen, Dick and Jack Gormley from Tyler, Tex., each broke up a play. And Eddie Gatto, Tiger tackle, blocked the field goal attempt of Matt Landry, Rice guard, to end the threat.

Soon after the second half began, Don Hagan, on an end around play, and Dan Coffee brought Rice to within three yards of the L. S. U. goal with a first down. Rice failed to shove over on two plays and, on the third, Lain fumbled and Barrett Booth, L. S. U. quarterback, recovered to stem the Owls' last real scoring threat.

The powerful Rice forward wall, with Jimmy Rogers and J. R. Green playing outstandingly, held L. S. U. at bay pretty thoroughly during the game but L. S. U.'s grand goal line stands electrified the roaring crowd.

L. S. U. drove to the Rice four in the last period, the only time L. S. U. came near a touchdown, but the Owls held for downs.

Milner, hero of a game studded with heroics, was carried off the field on the shoulders of L. S. U.'s wildly-cheering student body.

Rice	Pos.	L. S. U.
Hager	LE	Kavanaugh
Hines	LT	Friend
Hairston	LG	Goree
Arthur	C	D. Gormley
Landry	RG	Clark
Green	RT	Gatto
Williams	RE	J. Gormley
Hancock	QB	Booth
Lain	LH	Bussey
Cordill	RH	Milner
Schoule	FB	Staples

Score by periods

Rice	0	0	0	0	—0
L. S. U.	0	0	0	3	—3

Louisiana State scoring: Field goal, Milner (placement).

Substitutions: Rice—Ends: Robb, Palmer, Brandon; tackles, Singletary, Stanzel; guards, Nobles, Rogers; centers, Whitlow, Husbands; backs, Selman, Coffee, Stevens, Sleakley, Cline; L. S. U.—ends, Johnson, Baur; tackles, Campbell, Whitman; guards, Bartran, Messina; centers, Monget; backs, Anderson, Crabtree, Cajoleas, Stell, Erdman, Hedrick.

Officials: Referee, Harry Viner (Missouri); umpire, Ab Curtis (Texas); head linesman, R. K. Haxton (Ole Miss); field judge, B. Bagley (Washington and Lee).

STATISTICS ON GAME

BATON ROUGE, La., Oct. 8.—(AP)—Statistics of the L. S. U.-Rice football game:

	L.S.U.	Rice
First downs	8	9
Forward passes attempted	14	14
Yards gained rushing (net)	160	31
Forward passes completed	6	7
Yards by forward passes	54	78
Yards lost by forward passing	0	12
Forward passes intercepted by	3	1
Yards gained, run back of intercepted passes	9	6
Punting average (from scrimmage)	33.4	38.6
Total yards, all kicks returned	77	45
Opponents' fumbles recovered	2	2
Yards lost by penalties	67	20

Composite Series Figures

NEW YORK, Oct. 8.—(AP)—Composite box score of the first three games of the 1938 World Series between the New York Yankees and Chicago Cubs:

CHICAGO CUBS

Player	G	AB	R	H	2B	3B	HR	RBI	BB	SO	Pct.	PO	A	E	Pct.
Hack, 3b	3	12	3	6	1	0	0	1	1	2	.500	3	4	0	1.000
Herman, 2b	3	11	1	2	0	0	0	0	1	4	.182	4	11	2	.882
Demaree, lf-rf	2	7	0	1	0	0	0	0	0	2	.143	3	0	0	1.000
xxCavarretta, cf-rf	3	9	0	4	0	0	0	0	0	1	.444	3	1	0	1.000
Marty, cf	2	8	1	6	1	0	1	5	0	0	.750	5	0	0	1.000
Reynolds, cf-lf	3	11	0	0	0	0	0	0	1	3	.000	7	0	0	1.000
Hartnett, c	3	11	0	1	0	1	0	0	0	2	.091	14	3	0	1.000
Collins, 1b	3	11	1	2	0	0	0	0	0	2	.182	28	1	0	1.000
Jurges, ss	3	9	0	1	0	0	0	0	1	3	.111	10	7	0	1.000
Lee, p	1	2	0	0	0	0	0	0	0	0	.000	1	0	0	1.000
Dean, p	1	3	0	2	0	0	0	0	0	0	.667	0	2	0	1.000
Bryant, p	1	2	0	0	0	0	0	0	0	1	.000	0	0	0	.000
Russell, p	2	0	0	0	0	0	0	0	0	0	.000	0	0	0	.000
French, p	2	0	0	0	0	0	0	0	0	0	.000	0	2	0	1.000
xO'Dea	2	2	0	0	0	0	0	0	0	0	.000	0	0	0	.000
xxxGalan	1	1	0	0	0	0	0	0	0	0	.000	0	0	0	.000
xxxxLazzeri	1	1	0	0	0	0	0	0	0	0	.000	0	0	0	.000
TOTALS	3	100	6	25	2	1	1	6	4	20	.250	78	31	2	.982

xBatted for Lee, eighth inning, first game; batted for French, ninth inning, third game.
xxBatted for French, ninth inning, second game.
xxxBatted for Russell, seventh inning, third game.
xxxxBatted for Jurges, ninth inning, third game.

NEW YORK YANKEES

Player	G	AB	R	H	2B	3B	HR	RBI	BB	SO	Pct.	PO	A	E	Pct.
Crosetti, ss	3	11	1	2	1	0	1	2	2	3	.182	10	9	1	.950
Rolfe, 3b	3	13	0	2	0	0	0	1	0	2	.154	0	4	2	.667
Henrich, rf	3	12	2	3	1	0	0	0	0	1	.250	5	0	1	.833
DiMaggio, cf	3	11	3	3	0	0	1	2	1	0	.273	7	0	0	1.000
Gehrig, 1b	3	10	3	3	0	0	0	0	2	3	.300	20	1	0	1.000
Dickey, c	3	11	2	5	0	0	1	2	1	0	.455	24	5	0	1.000
Selkirk, lf	3	10	0	2	0	0	0	1	2	1	.200	3	0	0	1.000
Powell, lf	1	0	0	0	0	0	0	0	0	0	.000	0	0	0	.000
Gordon, 2b	3	12	1	5	2	0	1	6	0	3	.417	10	8	1	.947
Ruffing, p	1	3	0	0	0	0	0	0	0	0	.000	0	1	0	1.000
Gomez, p	1	2	0	0	0	0	0	0	0	0	.000	0	1	0	1.000
Pearson, p	1	3	1	1	0	0	0	0	1	0	.333	2	0	0	1.000
Murphy, p	1	0	0	0	0	0	0	0	0	0	.000	0	0	0	.000
zHoag	1	1	1	0	0	0	0	0	0	0	.000	0	0	0	.000
TOTALS	3	99	14	26	4	0	4	14	9	13	.263	81	29	5	.957

zBatted for Gomez, eighth inning, second game.

PITCHING RECORDS

Cubs	G	CG	IP	H	R	ER	BB	SO	WP	HB	W	L	Pct.
Lee	1	0	8	11	3	3	1	6	0	1	0	1	.000
Dean	1	0	8	7	6	6	1	2	0	0	0	1	.000
Bryant	1	0	5 1/3	6	4	4	5	3	0	0	0	1	.000
Russell	2	0	1 2/3	1	0	0	1	0	0	0	0	0	.000
French	2	0	3	1	1	1	1	2	0	0	0	0	.000
Yankees													
Ruffing	1	1	9	9	1	1	0	8	0	0	1	0	1.000
Gomez	1	0	7	9	3	3	1	5	0	0	1	0	1.000
Pearson	1	1	9	5	2	1	2	9	0	0	1	0	1.000
Murphy	1	0	2	2	0	0	1	1	0	0	0	0	.000

Composite score by innings:

Chicago (National League)	1	5	3	0	1	0	0	1	0	— 6
New York (American League)	0	4	0	0	2	3	0	3	2	—14

Earned runs: Chicago 5, New York 14. Stolen base: Dickey. Sacrifices: Ruffing, Demaree. Double plays: Chicago 3 (Jurges to Herman to Collins, Collins unassisted, Herman to Jurges to Collins), New York 4 (Crosetti to Gehrig, Crosetti to Gordon to Gehrig 2, Gordon to Crosetti to Gehrig). Left on bases: Chicago 18, New York 18. Umpires: Moran, Sears (National League); Kolls, Hubbard (American League). Times of games: First, 1:53; second, 1:53; third, 1:57.

Yankees Quiet But Cubs Fighting Mad After Game

By Charles Dunkley

NEW YORK, Oct. 8.—(AP)—The greatest baseball contrast of any World Series took place today after the Yankees had walloped the Cubs for the third straight time and found themselves only one game removed from their third straight world's championship.

When the conquering Yankees trooped into their dressing room they were as quiet as pallbearers. The place was silent as a morgue. There was no black-slapping, no hollering and no apprehension over what they might expect from the Cubs in the fourth game of the series tomorrow. They were extremely cocky and confident.

In the adjoining dressing room, the Cubs, from Manager Gabby Hartnett down the line, were fighting mad. They were more angry than downhearted. Hartnett was in a rage and will shake up his lineup in an attempt to turn the tide.

Hartnett paced up and down the floor, puffing on a big black cigar, and then suddenly screamed at the top of his voice:

"Boys, I'm going to change the lineup," he yelled, "I've got to do something. Reynolds ain't hitting, and I ain't hitting. Both of us will be out of there tomorrow. I'm benching myself. Marty will be batting fourth, Demaree fifth, and Ken O'Dea will do the catching. He'll bat sixth, Collins, Jurges and Lee will follow him. Hack, Herman and Cavarretta will be on top.

"We ain't licked yet, and I'll guarantee you that if we do lose we will go down fighting. We'll still make those guys go back to Chicago."

Jack Russell, who relieved Pitcher Clay Bryant in the fifth inning, was muttering and swearing to himself, threatening vengeance. He doesn't think the Cubs are ready for the execution.

"It's a cinch they can't beat us four straight," he moaned. "They couldn't even do that to the St. Louis Browns. They can't do it to us, either."

Manager Joe McCarthy is convinced that Charlie Ruffing, who pitched the Yankees to victory in the first game, will duplicate his performance tomorrow and that it will be all over. McCarthy is determined to reward Colonel Jacob Ruppert, 71-year-old owner of the Yanks, with four straight victories. He said that Colonel Ruppert, who is ill, requested it and that he and his players were fired with the spirit to please him.

"The Cubs have given us a good fight, but the Yankees have too much power for them," McCarthy said. "Lee may give us trouble tomorrow, but I think we'll get past him and wind it up. Gordon showed his class today, both at bat and on the field. His homer in the fifth made up for that unfortunate error in the first half of the inning."

Hartnett lavished praise on the pitching of Monte Pearson.

"He's the best we've looked at yet," he said.

Pearson, who should have scored a shutout, was pleased over Hartnett's comment.

"It was one of the toughest games I ever pitched," he said. "You may not believe it, but I was bearing down on every pitch. I'm damned tired now."

K. C. WINS TITLE

KANSAS CITY, Oct. 8.—(AP)—Kansas City, runner up in the American association pennant race, concluded a brilliant series of back-to-the-wall comebacks tonight by defeating Newark, International league champion, 8 to 4, to wrest the Little World Series title from the 1937 winner.

NAVY SMOTHERS VIRGINIA, 33-0

ANNAPOLIS, Md., Oct. 8.—(AP)—Chunky Emmett Wood, a mighty mite from Wilkensburg, Pa., joined forces with big Cliff Lenz, an up-and-coming sophomore, to lead Navy's undefeated football team to its third straight victory today, humbling Virginia's Cavaliers, 33 to 0.

Navy has a colorful team, quick to take and make the breaks, lifting the crowd to its feet time after time with wide-open tactics, passes, reverses, sparkling individual play.

Wood, a midget tank on attack, ripped wide holes in Virginia's line, passed like a baseball pitcher, and provided the most spectacular run of the game—a 94-yard return of the second-half kick-off for a touchdown.

He and Lem Cooke put the ball in scoring position in the first five minutes on passes and line-bucks with Whitehead, Powell and Burke receiving the tosses. Wood went through center for the first touchdown.

Wood and Lenz provided the setup for the second and after a 55-yard march, Lenz smashed over and Wood place-kicked the extra point.

Herman Schafer, sub back, did the passing in the fourth, with Earl Rowse, Wood's understudy, accounting for the last touchdown late in the game.

Virginia ran afoul of the Navy pass defense at critical moments, interceptions or heavy losses in yardage on attempted passes repeatedly spiking Cavalier threats which penetrated as far as the Middy 13-yard stripe.

JONESBORO-HODGE WALLOPS BEARCATS

JONESBORO, La., Oct. 8.—(Special)—The Jonesboro-Hodge Tigers, sparked by two triple threat backs, Cercy Frey and Hayward Hargrove, ran roughshod over a more favored Bossier City High school eleven, 27 to 6, here Friday night.

Coach "Happy" Cornish's Bearcats, who had been undefeated in three games, including a 25 to 6 victory over the Class AA Vivian eleven, were no match for Coach "Sonny" Maroney's fast stepping combination. The work of Hargrove and Frey lived up to Coach Maroney's predictions and they showed all-state possibilities.

Hargrove scored first on a 15-yard end run, and scored again in the second period on a 60-yard jaunt. Frey added a touchdown in the second period after a 25-yard sprint, and scored again on a 30-yard dash in the third. Frey, Hargrove and Eiland accounted for three extra points. Adren Pevy and Libby Eiland were exceptionally outstanding in the local line.

Bossier City's lone touchdown was scored by James Thibodeaux on three line plays from the local ten-yard stripe.

UNION WHIPS MILLSAPS BY SCORE OF 12 TO 0

JACKSON, Miss., Oct. 8.—(AP)—The powerful line plunging of Fullback Hudson piled up two touchdowns in the first period for Union university tonight as the Bulldogs won a 12 to 0 victory over Millsaps in an S. I. A. A. conference game.

The lumpsucker fish has a row of suction cups on its under side, and thus anchors itself to rocks.

CHATHAM, CLARKS IN BIG SIX FINAL

Two Clubs Will Clash Here At Casino Park In Championship Battle

The Clarks Lumberjacks and Chatham, groomed for their final appearance of the season, will clash here this afternoon for the Big Six baseball league championship. The game will begin at 3:30 o'clock at Casino park.

Both Clarks and Chatham have won three games during the course of the heated series, but the title is due to rest with one or the other tonight.

Manager E. M. Steeley, of the Lumberjacks, who won the first half pennant during the regular schedule, is expected to start Truman Mayes, former ace Brown Paper mill hurler, against Chatham with Earl Duncan doing the catching.

Either "Lefty" Hinton or W. C. Nelson will hurl for Chatham, according to Manager J. R. Dickerson. Aubrey Johnson will catch.

Chatham, second half pennant winners, held a three to one lead on Clarks until the Lumberjacks got back in the title race by winning the last two games.

Probable starting line-ups for today's game are:

Chatham—Holloman, second base; Burt, shortstop; K. Jones, first base; Nix, center field; Jeffcoat, right field; Anders, left field; Hearne, third base; Johnson, catcher; Hinton or Nelson, pitcher.

Clarks—E. Hinton, second base; Delcore, center field; E. Duncan, catcher; Counts, left field; M. Jones, first base; Baragona, shortstop; Elliott, right field; White, third base; and Mayes, pitcher.

PIRATES SHADE PHANTOMS

The Alexander Pirates defeated the Fairview Phantoms, 7 to 6, in a "sandlot" football game here yesterday with Albert Martin scoring the Pirate touchdown and Jimmy Kelly kicking the point that meant victory. Robert Woods scored the lone Phantom touchdown.

A half ton of coal is required to start a freight train and bring it to running speed.

GENTS NOSE OUT LYNX WITH TALLY IN LAST QUARTER

Southwestern Holds Centenary To Even Terms During Three Periods

MEMPHIS, Tenn., Oct. 8.—(AP)—Centenary and Southwestern fought evenly for three quarters before the Gentlemen from Shreveport, La., laid aside their top hats and tails to pass and plunge 70 yards for a 6 to 0 victory.

The pay-off drive, generated by Wee Weenie Bynum, who intercepted a Southwestern pass on his own 30, came when Gaylon Smith and his Lynx brethren were knocking on the visitor's door for the third time.

Bynum completed heaves to Nedd Looney, Sam Aills and Ed Whitehurst to carry the ball to the Lynx 1. After three pokes at the line, Whitehurst plunged over.

It was Bynum, the 165-pound sparkplug of the Gents, who also stopped Southwestern's desperation air attack by taking a wild toss on his own 15 and returning to midfield.

Smith cut loose for several runs of more than 30 yards but they brought nothing better than a display of defensive strength by the Gents on their one-yard line in the second period, and on their 20 in the third.

The line-ups:

Centenary.	Pos.	Southwestern.
Ouzts	LE	Bergfeld
Partin	LT	Garner
Steeples	LG	Cavender
Rawlinson	C	Morris
Zimmerman	RG	Morgan
Vinson	RT	Ellis
Warren	RE	Nettles
Aills	QB	Orenstein
Bynum	LH	Smith
Birkelbach	RH	French
Whitehurst	FB	Pouncey

Score by periods:

Centenary	0	0	0	6	—6
Southwestern	0	0	0	0	—0

Centenary scoring: Touchdown—Whitehurst.

Referee, Alvin Shaw, Arkansas; umpire, Sammy Sanders, Tennessee; linesman, Bob King, Middle Tennessee; field judge, Hank Smith, Memphis Teachers.

More than three billion pounds of soap are used annually in the United States.

SIG HAAS & SONS

Colorful Clothes

For the Smart Man of the Hour—

Manhattan

Presents the New Dress Flannel SPORT SHIRTS

• Stripes
• Checks
• Plaid
• Solids
(As Advertised in Esquire)

$2 To $5

The very newest garment for the man of the hour.

Men Are Taking to These

SPORT SHOES

"The Slack"

Crepe rubber soles, comfortable and smart looking. Exactly as advertised in Esquire.

$5.00 and $6.75

Wool Sport SLACKS

• Covert Cloth
• Corduroy Cloth
• Flannels

$5 UP

The last word in style and comfort is shown in the tailoring and fit of these new slacks. New fall colors and all sizes.

New Arrivals In

Rugby Sweaters

$1.00 UP

Pull over, sleeveless, zipper and button styles. Soft new fall shades. Sizes and styles for men and young men.

SIG HAAS & SONS

"Only the Best"

VANDY AND VOLS NOW CONTENDERS

Both Undefeated In Southeastern; Each Wins By Small Margin Yesterday

ATLANTA, Oct. 8.—(AP)—Vanderbilt and Tennessee edged out stubborn Southeastern conference opponents today to become contenders in the 13-school football title race while a gallant band of George Tech Yellow Jackets held the great Notre Dame team to a 14 to 6 victory in an intersectional battle.

The Commodores rallied in the third quarter at Lexington to rush over two touchdowns and defeat the Kentucky Wildcats, 14 to 7, before 9,000 spectators.

Fought to a standstill by Auburn's Tigers for three quarters, Tennessee's Volunteers combined a line and aerial attack in the final period to eke out a 7 to 0 victory at Knoxville before 18,000.

An inspired Georgia Tech eleven surprised 30,000 fans in holding the Fighting Irish to two touchdowns. Notre Dame had run roughshod over Kansas, 52 to 0, the week before.

With only 15 seconds to play, Guy (Cotton) Milner kicked a field goal to give Louisiana State university a 3 to 0 victory over Rice before 40,000 spectators at Baton Rouge tonight. L. S. U. defeated the University of Texas, 20 to 0, last Saturday.

Florida barely turned back a stubborn Sewanee team, 10 to 6, in a conference contest at Gainesville. It was the 'Gators' first win of the season.

The mighty Alabama team found a tough opponent in North Carolina State, a Southern conference member, but finally won out 14 to 0 before a homecoming crowd at Tuscaloosa.

Tulane university defeated North Carolina at Chapel Hill, N. C., in a 17 to 14 upset for its first victory of the season. A homecoming crowd of 22,000 saw the contest.

The University of Mississippi eleven, who defeated the highly favored L. S. U. team early in the season, edged out the Mississippi State Teachers at Oxford, 14 to 0, while Mississippi State ran wild to smother Louisiana Tech, 48 to 0.

The University of Georgia Bulldogs kept their 1938 record free of defeats by trouncing Furman university, 38 to 7, Friday at Athens, Ga.

Louisiana State university met Rice and Florida met Sewanee in night games.

DONKEY BASEBALL GAME PLANNED IN FARMERVILLE

FARMERVILLE, La., Oct. 8.—(Special)—Donkey baseball comes to Farmerville on the opening night of the Union parish fair here October 28. The game, to be played for the benefit of the Farmerville Athletic club, will take place under the lights at the American Legion park.

The list of local performers, chosen as teammates of the comical burros, has been announced as Pat Murphy, Dr. J. D. Miller, J. M. Edwards, Emmett Albritton, Frederick Preaus, Lazarus Baughman, Lester Hartman, J. O. Kilpatrick, E. J. Upshaw, E. N. Kilpatrick, Dr. J. A. Wainwright, Jack C. Terral, Robert Albritton, O. E. Tettleton, P. G. Dean, W. J. Turnage, Jr., W. W. Porter and Dewey Barr.

MULLINS, MONTGOMERY TO MEET IN RETURN BATTLE

MEMPHIS, Tenn., Oct. 8.—(AP)—A return match for the south's two foremost heavyweight boxers, Harry (Moon) Mullins of D'Lo, Miss., and Lloyd Montgomery of Bauxite, Ark., was scheduled today for November 15 at Memphis.

Mullins won a referee's decision over the Arkansan here last Tuesday after a furious and bloody 10-round battle.

Lions To Open Class AA Campaign Against Vivian

Ouachita Crippled In Tallulah Game; Warriors Eliminated From Race

The Lions of Ouachita Parish High school open their class A conference campaign at Vivian next Friday against the Vivian High school Warriors. It will be the initial meeting of the two schools in athletic rivalry.

While it will be the campaign opener for Ouachita, the Warriors have already been eliminated from the conference race, having fallen before Haynesville's Golden Tornado, 25 to 0, Friday. Vivian, also defeated by Bossier City, 25 to 6, has won one game, defeating Oil City, 27 to 0.

However, the Warriors boast one of the heaviest teams in the double A conference, but their biggest handicap is lack of experience. The Vivian line, according to reports, will average 170 pounds from wing to wing and feature a pair of exceptional performers in Hardcastle and Moss, tackles, who tip the beams at more than 190 pounds.

In the backfield, the Warriors have a couple of speedy backs in Morris and Stephenson. Quarterback Tinsley does the punting and passing and Druney, 180-pound fullback, has proven a power on the defense and offense.

Ouachita, home from Tallulah after they took a 6 to 0 drubbing from Coach "Ma" Phillips' Trojans Thursday night, worked out lightly yesterday, and will get back down to hard work tomorrow.

Coach "Lefty" Haynes last night announced Buford Goss, veteran tackle, and J. D. Moses, reserve tackle, had suffered injuries in the Tallulah game that made it doubtful if either would be available for Vivian.

Goss is nursing a shoulder injury and Moses is suffering from a sprained ankle.

After the Vivian game, the Lions will go to Bastrop for an engagement with Coach "Dutch" Binion's Rams. They will return here October 28 to meet the Golden Tornado of Haynesville in the second conference game for the Lions.

The Tornado, after its victory Friday over Vivian, will play its second conference foe next Friday, the Fair Park Indians of Shreveport. The Tribesmen have not been beaten in four games, although playing a scoreless tie with Ruston.

ISTROUMA FULLBACK PROVES MIGHTY MAN

BATON ROUGE, La., Oct. 8.—(AP)—Football fans here today recounted the feats of big T. J. Bankston, fullback on the Istrouma High school football team.

The 210-pound lad scored five touchdowns last night as Istrouma defeated Bogalusa, 41-0. Bogalusa has been considered a strong contender for the state championship.

Bankston started things off by running back the opening kickoff 88 yards for a touchdown. He scored once again in the first period and added three more touchdowns on straight power plays in the second.

The big fullback missed only one of his five attempted kicks for extra points, making his total personal score for the game 34 points.

WISNER TO OPEN AGAINST OLLA-STANDARD GRIDDERS

WISNER, La., Oct. 8.—(Special)—The Wisner Bulldogs open a belated football campaign against the Olla-Standard aggregation here next Friday night on the locals' newly repaired athletic field. The Franklin Parish boys will provide music for the game.

Although Coach Fulton has enough boys of about the same experience to use the "two team" idea this season, the 1938 crop is composed of inexperienced and light material.

PEARSON, GORDON PACE CHAMPIONS

(Continued from Eighth Page)

time today as the hilarious New York Yankees neared their goal as the first ball club in history to win three successive World Series titles.

Balked and held hitless for 4 2-3 innings by Clay Bryant, the big mountaineer pitching man from Lynchburg, Va., the world's champions, sparked this time by their sensational freshman hero, Joe Gordon, wiped out a 1-0 deficit with seven timely blows, two of them homers, to race off with victory, 5-2.

As in the first two Yankee routs at Chicago, the world's conquerors played like champions. Pearson, after a shaky start, gave them their best pitching of the series with nine strike-outs, four short of the record. The team displayed superb defense in the pinches, though it did commit two errors, and the batting attack found itself just in time to turn the game from a thriller into another rather pathetic Cub rout witnessed by a disappointing crowd of 55,236.

From the very start of the contest, which drew a gate of $209,258, far short of the record that was expected, one could feel the tension. As Bryant fooled the heavy swinging enemy inning after inning and even was presented with a one run lead through a flare-up that almost incapacitated Umpire Moran in the fifth inning, the suspicion always was there that the Yanks would bust loose. And they did break loose in the fifth and sixth innings.

Bryant, steaming along with a no-hitter had two men out and two strikes on Gordon when a slow ball he had been trying to get over all afternoon finally got him in trouble and turned on the gas. Gordon, timing himself perfectly, caught the slow pitch and leisurely, though firmly, banged it into the lower left field box seats to tie the score. No sooner did the tumult and shouting die—and you should have seen those Yankees pound bats in their dugout as Gordon sprinted around the bases—than another run had come home to put the champs ahead to stay. Pearson singled, Crosetti walked and Red Rolfe lined a single to center to score the pitcher.

The Yanks weren't long in settling the game and again it was Gordon, atoning for an error that had set up the first Cub run, who provided the punch. Joe DiMaggio and Lou Gehrig opened with singles and Selkirk worked Bryant for a pass to jam the sacks whereupon Gordon smashed a hard single to left to score DiMag and Lou. That was all for Bryant. After his great stretch of hitless innings, he had allowed six hits and two passes on balls to the last 10 batsmen to face him, starting and finishing with Gordon, twin hero of the day with Pearson.

Bill Dickey cracked his first homer of the series in the eighth inning after Joe Marty, who drove in all the Cub runs for the second game in a row, had hit one into the left field seats.

Pearson, victim of a sinus ailment that caused him far more trouble today than the Cub bats, finished with a fine World Series record. He was the third of the three classics, two of them against the New York Giants, allowing but seventeen hits in 26 2-3 innings he worked.

Only one more defeat away from elimination—and there wasn't a fan who figured it now would be anything but a four-in-a-row-romp for the Yanks, Manager Gabby Hartnett of the Cubs revealed he would shake up his lineup for the fourth game tomorrow, benching himself and sending big Bill Lee to the mound. Disappointed with his own failure to drive in a run in the first inning with the bases loaded and in the third with two on, Gabby said he'd give Ken O'Dea his job tomorrow. He also benched Carl Reynolds, a hitless wonder for all three games, replacing him with Frank Demaree in left field.

Manager Joe McCarthy, in a hurry to get it all over with, said he'd come right back with big Red Ruffing tomorrow instead of taking a chance with Irving Bump Hadley.

The Cubs had as many opportunities in the early innings today as a burglar in a wide open vault, but they couldn't cash in as Pearson fooled them with fast and slow balls in the clutch. In the first inning, he walked the first two men to face him—Stanley Hack and Billy Herman—and would have been scored upon if Frank Crosetti hadn't stabbed down Marty's hot grounder. But with the bases full, he calmly proceeded to strike out luckless Reynolds and then Hartnett, who swung like Casey at the bat.

Monte opened the second by fanning Ripper Collins and Bill Jurges and would have retired the side in order but for a wild throw by Crosetti on Bryant's grounder. But he made a beautiful play on Hack, scooping up his lazy roller along the first base line and beating him to it. Then, in the third, he struck out Herman. Herman was belted for singles by Phil Cavarretta and Marty, only to whif Reynolds and force Hartnett to hit a grounder to Gordon.

A great leaping catch on Jurges' liner by Gordon in the fourth, but in the fifth, exciting fifth the Cubs pushed over the run that for a spell looked like it might be big enough. Hack opened with a looping double to left. Herman fanned, but Cavarretta hit to Gordon who fumbled the ball, allowing Hack to reach third. Marty then whanged one off the shins of Pearson who fired the ball to Gordon to force Cavarretta. But as Joe attempted a double play, he hit Umpire Moran on the mouth with the ball, Hack crossing the plate. The blow knocked the upper bridge from Moran's mouth and time was taken out as Commissioner Kenesaw M. Landis held a conference with Managers McCarthy and Hartnett and National League President Frick to consider if Moran could continue. The hardy Moran was tended pressed against his nose the rest of the game. Reynolds, again, halted the rally by fouling to Dickey.

As the Yankees took the lead right away from them and Pearson tightened behind great support, the Cubs were beaten. Monte mowed them down in order from that moment on except for Marty's line drive homer with nobody aboard in the eighth for the final Cub run. A somewhat sad touch was inserted into the festive scene in the ninth as Tony Lazzeri, old hero of the Yankee Murderer's Row, went up for a pinch hitter. Tony was an easy out, his successor at second taking the ball and lobbing it to first for the out.

Bryant was succeeded for the rest of that fatal sixth by Jack Russell, who in turn gave way to Larry French, big Cub southpaw, who almost caused a player riot in the eighth, when he threw one at George Selkirk's head. George, in ducking away from it, hit the dirt with his bat and it rolled directly in front of the plate. French evidently made a wisecrack as he picked up the ball and threw him out at first. Selkirk, unaware he had been tossed out, walked out to French, who started to come to him. Umpire Ziggy Sears at the plate rushed between them as players and managers from both clubs swarmed on the field. Trouble was averted. It was just a few minutes before that Dickey had rammed one of French's southpaw slants into the lower right field seats for a home run.

Attendance was as disappointing as the score to the crowd that pulled all the way for the out-classed Cubs. It was almost a perfect day and predictions pointed to a record crowd, exceeding the 66,669 high mark set in the opener of the 1936 series against the Giants. Tomorrow, the crowd may even be smaller as Joe McCarthy's hell bent crew tries to reach its goal as the first club in history to win three world championships in a row:

CHICAGO (N. L.)	AB	R	H	PO	A	E
Hack, 3b.	3	1	1	2	0	0
Herman, 2b.	3	0	0	1	1	1
Cavarretta, rf.	4	0	1	2	0	0
Marty, cf.	4	1	3	3	0	0
Reynolds, lf.	4	0	0	0	0	0
Hartnett, c.	4	0	0	3	1	0
Collins, 1b.	4	0	0	8	0	0
Jurges, ss.	3	0	0	5	3	0
xxLazzeri	1	0	0	0	0	0
Bryant, p.	2	0	0	0	0	0
Russell, p.	0	0	0	0	0	0
xGalan	1	0	0	0	0	0
French, p.	0	0	0	0	2	0
xxxO'Dea	1	0	0	0	0	0
Totals	34	2	5	24	7	1

xBatted for Russell in seventh.
xxBatted for Jurges in ninth.
xxxBatted for French in ninth.

NEW YORK (A. L.)	AB	R	H	PO	A	E
Crosetti, ss.	3	0	0	1	0	1
Rolfe, 3b.	4	0	1	0	1	0
Henrich, rf.	4	0	0	3	0	0
DiMaggio, cf.	3	1	1	1	0	0
Gehrig, 1b.	4	1	1	4	1	0
Dickey, c.	3	1	1	12	0	0
Selkirk, lf.	3	0	0	2	0	0
Gordon, 2b.	4	1	2	2	3	1
Pearson, p.	3	1	1	2	0	0
Totals	31	5	7	27	5	2

Cubs	000	010	010	— 2
Yanks	000	022	01x	— 5

Runs batted in: Marty 2, Gordon 3, Rolfe, Dickey. Two-base hit, Hack. Home runs, Gordon, Marty, Dickey. Earned runs, Chicago (N. L.) 1, New York (A. L.) 5. Left on bases, Chicago (N. L.) 7, New York (A. L.) 8. Base on balls, off Pearson 2 (Hack, Herman), off Bryant 5 (DiMaggio, Dickey, Crosetti 2, Selkirk), off Russell 1 (Pearson). Struck out, by Pearson 9 (Reynolds 2, Hartnett, Collins, Jurges, Herman 2, Bryant, Hack), by Bryant 3 (Crosetti, Selkirk, Gordon). Pitching summary, off Bryant 4 runs, 6 hits in 5 1-3 innings, off Russell no runs, no hits in 2-3 inning, off French 1 run, 1 hit in 2 innings. Losing pitcher, Bryant. Umpires, Sears (N. L.) at plate, Hubbard (A. L.) first, Moran (N. L.) second, Kolls (A. L.) third. Time, 1:57. Attendance, 55,236 (official).

GOPHERS PRESSED TO DEFEAT PURDUE

MINNEAPOLIS, Oct. 8.—(AP)—Minnesota opened its 1938 Big Ten title bid by defeating Purdue 7 to 0 before 52,000 persons today, but the gallant Boilermakers fought so stubbornly that the Golden Gophers' famed power attack needed almost three complete periods to produce the winning score.

So unyielding were Purdue's stalwarts that Minnesota got 16 first downs and vast stretches of yardage before Fullback Christiansen blasted over from the one-yard line with seconds to play in the third quarter.

Purdue's attack was thoroughly checked both by land and by air. The Boilermakers made only one first down on their own power and got no closer to Minnesota's goal than the 45-yard line, where they quickly yielded the ball.

Halfback Louis Brock's great punting was a major factor in nullifying Minnesota's tremendous yardage. He kicked one 75 yards over the safety man's head to the Minnesota two-yard line.

CHOUDRANT TRIUMPHS OVER HAUGHTON TEAM

CHOUDRANT, La., Oct. 8.—(Special)—Coach Hal Willis' Choudrant Aggies defeated Haughton High school's aggregation, 13 to 0, here Friday in the Aggies' first home game of the season. A splendid program was given by students of Choudrant High school.

Choudrant's scoring drives were led by Jack Sanderson, "Wimpy" Kemp and Joe Williams.

In connection with the homecoming program, Miss Marjorie Frosier was crowned queen of home coming before the game. Her attendants were Misses Ernestine Simpson and Sara O'Neal.

The Aggies meet Minden's Tide at Minden next Friday.

FERRIDAY TROUNCES MEADVILLE, 40 TO 13

FERRIDAY, La., Oct. 8—(Special)—The Ferriday Bulldogs continued their victory march by defeating Meadville, Miss., 40 to 13, here Friday night.

Starring in the Ferriday backfield were Yancey, Boyter and Fedrick, while Green and Cross, ends, and Morris, guard, were outstanding on the local line. Morris, a 175-pounder, who also did the Bulldogs' punting, twice booted the oval to the visitors' eight yard line, at one time giving Ferriday their first chance to score.

The World's Latest Market News

PRICES LOWERED BY HEAVY YIELD

Official Cotton Forecast Exceeds Previous Figure By 387,000 Bales

NEW ORLEANS, Oct. 8.—(AP)—Cotton prices dropped 50 cents or more a bale here today under liquidation and selling influenced by an official crop forecast of 12,212,000 bales, an increase of 387,000 bales over the previous forecast.

The market closed steady at net declines of 10 to 14 points.

Trade demand on the scale down and covering by shorts for over-the-week-end supported the undertone and served to offset the bearish implications of an unexpectedly large estimate.

October contracts closed at 8.27 bid, December 8.32, January 8.23, March 8.24, May 8.14, July 8.10 to 8.11 and October (new) at 7.93 bid.

The turnover yesterday was 27,700 bales and open commitments 388,800 bales, a decrease of 50 bales from the previous day.

Exports today totalled 16,430 bales.

	Open	High	Low	Close
Oct.	8.45	8.45	8.45	8.27b-29a
Dec.	8.41	8.48	8.32	8.32
Jan.	8.35	8.43	8.23	8.23
Mch.	8.33	8.40	8.23	8.24
May	8.23	8.31	8.14	8.14
July	8.19	8.25	8.10	8.10-11
Oct. new.	8.02	8.07	7.98	7.93b-95a

(a)—Asked; (b)—Bid.

AVERAGE COTTON PRICE

NEW ORLEANS, Oct. 8.—(AP)—The average price of middling cotton today at 10 southern spot markets was nine points lower at 8.42 cents a pound; average for the past 30 market days 8.22 cents a pound.

SPOT COTTON

NEW ORLEANS, Oct. 8.—(AP)—Spot cotton closed steady 10 points lower. Sales 5,633; low middling 7.12; middling 8.37; good middling 8.92; receipts 9,528; stock 728,824.

New York

NEW YORK, Oct. 8.—(AP)—Cotton closed with losses of 9 to 14 points today under liquidation influenced by a government estimate for a cotton crop of 12,212,000 bales.

The figure was about 400,000 above average expectations but selling was restrained by a belief larger quantities of cotton would be pledged to the cotton loan program.

December reacted from 8.34 to 8.19 and closed at the low.

	Open	High	Low	Close
Oct.	...	...	...	8.16n
Dec.	8.29	8.34	8.19	8.19
Jan.	8.25	8.27	8.12	8.12
Mch.	8.24	8.28	8.12	8.12-13
May	8.15	8.18	8.03	8.03
July	8.10	8.14	8.00	8.00-01

Spot nominal; middling 8.50.
(n)—Nominal.

Cottonseed Oil

New Orleans

NEW ORLEANS, Oct. 8.—(AP)—Cottonseed oil closed steady; bleachable prime summer yellow 7.65 nominal; prime crude 6.27 1-2-6.62 1-2. Oct. 7.36b; Dec. 7.47b; Jan. 7.48b; March 7.57b; May 7.63b.
(b)—Bid.

New York

NEW YORK, Oct. 8.—(AP)—Bleachable cottonseed oil futures closed 2 to 6 lower. Sales 159 contracts. Oct. 7.82; Dec. 7.91b; Jan. 7.94b; March 8.04; May 8.08b.
(b)—Bid.

Livestock

CHICAGO, Oct. 8.—(AP)—(USDA)—Hogs 5,000 including 4,900 direct; run practically all direct; no choice butcher weights on sale; medium and good 160-200 lbs. weights 7.50-8.25; nominally steady with Friday; shippers took none; 500 holdovers; compared week ago 180 lbs. down and 25 lower; butchers 10-15 higher; packing sows 25-35 lower; light butchers 40-65 lower; packing sows around 25 lower.

Cattle 800; calves 200; compared Friday last week; fed steers and yearlings 15-25 higher; most good and choice kinds showed full advance and sold actively on shipper and order buyer account; but medium and average-good grades uneven at 11.50 down to 8.50; common killers also 25 higher at 6.25-7.25; stockers and feeders active and 25 up, with week's liberal supply well cleaned up; good and choice fed heifers steady; common and medium grades strong to 25 higher; all cows 25 up; light bulls weak to 25 lower; heavy bulls weak; vealers 25-50 lower; top 1,255-lb. steers reached 13.50, new high for year; next highest price 13.45; light steers up to 13.25, yearlings 12.75, heavy heifers 11.75; best grass steers 9.25; grass cows 7.75.

Sheep 5,500 including 5,000 direct; for week ending Friday 24,300 directs; compared Friday last week; fat lambs uneven, around steady, yearlings easier in instances, sheep steady; feeding lambs strong to higher; week's lamb top 8.40 paid for both natives and westerns early, closing top 8.35 on natives; late bulk natives 8.00-25, week's bulk both natives and westerns within price range; slaughter yearlings 5.75-6.50, top 6.75; slaughter ewes mostly 2.65-3.00; lambs 6.75-7.50.

Sugar

NEW YORK, Oct. 8.—(AP)—Raw sugar was unchanged today at 3.15 for spots with no sales reported. Estimates of yesterday's business ran as high as 40,000 tons.

Covering in November No. 3 ran that position up 12 points to 2.25 in the futures market but otherwise trading was quiet. The No. 4 closed 1-2 higher to 1-2 lower with March at 1.04 and July 1.09 1-2 with sales of only 250 tons.

Refined was unchanged at 4.50-75 for fine granulated after yesterday's upward revision. Most refiners quoted the latter figure.

Sugar futures No. 3 closed unchanged. Sales 800 tons. Jan. 2.04b; March 2.06b.
(b)—Bid.

MARKETS AT A GLANCE

NEW YORK, Oct. 8.—(AP)—Stocks firm; leaders hit new highs. Bonds higher; secondary rails in demand. Curb improved; metals bid up. Foreign exchange quiet; sterling, franc steady. Cotton lower; bearish government crop estimate. Sugar quiet; steady spot market. Coffee lower; trade selling.

CHICAGO—Wheat lower; setbacks erase gains. Corn weak; receipts continue large. Cattle nominally steady. Hogs nominally steady.

OIL AND GAS NEWS

NEW ORLEANS, Oct. 8.—(AP)—Four new oil wells in Louisiana fields were listed in the weekly report of the minerals division, department of conservation, today. Total initial daily capacity was given at 1,427 barrels.

Only seven permits for drilling were issued for the light week.

Daily production of crude petroleum in Louisiana for the week ending October 1 was 260,590 barrels, the report stated. Production of coastal fields was 186,900 barrels and north Louisiana fields 73,690 barrels.

New wells listed, date of completion ranging from September 17 to October 4, were:

Bayou Blue field, Iberville parish, Humble Oil and Refining company No. 8 Wilberts, 208 barrels daily; Iberia, Iberia parish, William Helis, No. 6 J. E. Schwing, 166 barrels; LaFitte, Jefferson parish, the Texas company, No. 3 Leo A. Marrero, 985 barrels; Zwolle, Sabine parish, H. L. Hutting et al, No. 1 Louisiana Long Leaf Lumber company, 68 barrels.

New permits follow:

Ascension parish, Humble Oil and Refining company; Cameron parish, Gulf Refining company; Iberville parish, Humble Oil and Refining company; Plaquemines parish, Gulf Refining company; Red River parish, Magnolia Petroleum corporation, and Union parish, Southern Carbon company (two).

CHICAGO GRAIN

CHICAGO, Oct. 8.—(AP)—Wheat prices in Chicago averaged a little higher early today. Crop deterioration reports from Australia and complaints of dryness in domestic areas continued.

Opening unchanged to 1-8 up, Dec. 64 7-8 to 65, May 65 3-4 to 7-8, Chicago wheat futures then held steady. Corn started 3-8 lower to 1-4 higher, Dec. 45 3-4 to 46, May 49 3-8 to 1-4.

At the close, Chicago wheat futures were 1-8 to 1-2 lower compared with yesterday's finish, Dec. 64 5-8 to 1-2, May 65 1-2 to 5-8, corn 3-4 to 3-8 down, Dec. 45 3-8 to 1-2, May 48 5-8 to 3-4, and oats unchanged to 1-4 up.

	Open	High	Low	Close
WHEAT—				
Dec.	.64⅞-65	.65⅜	.64½	.64⅝-½
Mch.	.65⅞	.65⅞	.65¼	.65¼
May	.65¾-⅞	.66¼	.65½	.65½-⅝
July	.65-65⅛	.65⅜	.64⅝	.64¾
CORN—				
Dec.	.46-46¾	.46⅛	.45¼	.45⅜-½
Mch.	.57⅞	.47⅞	.47	.47
May	.49¾-¼	.49⅜	.48½	.48⅝-¾
July	.50⅜-½	.50½	.49⅞	.49⅞
OATS—				
Dec.	.25¼	.25½	.25¼	.25½
May	.25⅞-26	.26⅛	.25⅞	.26
July	.25⅝	.25⅝	.25½	.25½
SOY BEANS—				
Oct.	.76	.76	.74½	.74½
Dec.	.75	.75	.74⅜	.74⅜
May	....	....	....	.76
RYE—				
Dec.	.43½	.43¾	.43	.43
May	.44⅜	.44⅜	.44	.44
LARD—				
Oct.	7.62	7.65	7.62	7.65
Dec.	7.65	7.67	7.65	7.65
Jan.	7.75	7.80	7.72	7.72
Mch.	8.12-10	8.12	8.10	8.10

A. P. AVERAGES

STOCKS

Net Change.	30 Ind. A.8	15 Rails A.7	15 Util. A.4	60 Stks. A.6
Saturday	x76.4	x21.9	34.6	x52.0
Previous day	75.6	21.2	34.2	51.4
Month ago	69.7	18.5	31.9	47.2
Year ago	74.9	25.9	35.4	52.6
1938 high	76.4	21.9	35.1	52.0
1938 low	49.2	12.1	24.9	33.7
1937 high	101.6	49.5	54.0	75.3
1937 low	57.7	19.0	31.6	41.7
Movement in recent years:				
1932 low	17.5	8.7	23.9	16.9
1929 high	146.9	153.9	184.3	157.7
1927 low	51.6	95.3	61.8	61.8

xNew high.

BONDS

Net Change.	20 Rails A.5	10 Ind. Unch.	10 Util. D.1	10 Fgn. D.1
Saturday	60.4	99.1	94.0	64.9
Previous day	59.9	99.1	94.1	65.0
Month ago	56.6	98.4	92.9	63.1
Year ago	82.9	100.4	93.9	67.6
1938 high	70.5	100.3	94.3	67.0
1938 low	46.2	93.0	85.8	59.0
1937 high	99.0	104.4	102.8	74.7
1937 low	70.3	95.5	90.3	64.2
1932 low	45.8	40.0	64.6	42.2
1928 high	101.1	98.9	102.9	100.5

10 low yield bonds:
Saturday 101.1; previous day 110.0. Month ago 109.4; year ago 108.8. 1938 high 110.1; 1938 low 106.7. 1937 high 113.7; 1937 low 107.0. 1928 high 104.4; 1932 low 86.8.

Butter And Eggs

CHICAGO, Oct. 8.—(AP)—Butter, 1,088,559; steady; prices unchanged. Eggs 4,780; firm; prices unchanged.

SELECTED STOCKS REACH NEW HIGHS

Continued Business Hopes, Less Foreign Worries, Stimulate Buying

By Victor Eubank

NEW YORK, Oct. 8.—(AP)—Selected stocks again bounced to new tops for the past year in today's market as continued high business hopes and lessening of foreign worries stimulated buyers.

Week-end profit taking, in the wake of eight climbing sessions out of nine, was plentiful throughout and, while generally being well absorbed, cut down extreme gains of fractions to more than two points in some instances at the close.

Demand for steels, rails and a wide assortment of specialties kept the ticker tape moving at a fairly fast gait. Transfers for the two hours amounted to around 1,000,000 shares.

Steels responded to forecasts of an upturn in next week's mill operations at Pittsburgh, Chicago and most other districts. Expanding tonnage from the automobile makers was seen as a buoying factor in production of the metal. United States Steel, Bethlehem and Youngstown were well in front of the forward jaunt.

Carriers drew support from the brisk increase in freight loadings, resulting principally from shipments of manufactured products, and the belief of a few that the rail wage dispute may be adjusted amicably. Santa Fe, Southern Railway, New York Central and Southern Pacific were prominent on the advance.

Sugar stocks, quiet lately, came to life as refiners lifted the price for granulated from 4.60 to 4.75 cents a pound and bidding for the raw staple became spirited. Tilting upward were American Sugar Refining, Fajardo, Cuban-American and South Porto Rico Sugar.

General Motors and Chrysler tacked on moderate gains despite labor difficulties at the latter's Plymouth plant. General Motors reported September sales less than half of the corresponding month the year before. The changeover to new models, however, was thought to have caused part of the drop.

Bonds followed stocks with selective improvement. Commodities were mixed. Cotton futures slipped on the government's estimate of a larger crop than had been expected. Grains were narrow.

(FINAL QUOTATIONS)

Adams Express	12
Air Reduction	67
Alaska Juneau	9⅞
Alleghany Corporation	1⅛
Allegheny Lud Steel	19
Allied Chemical & Dye	192
Allied Stores	11⅞
Allis-Chalmers Manufacturing	53⅝
American Can	103¾
American Car & Foundry	30¼
American Ch & Cable	21¾
American Commercial Alcohol	13½
American & Foreign Power	4⅜
American Hide & Leather	4½
American Locomotive	23
American M & Met	4⅜
American Metal	39
American Power & Light	5½
American Rad & St S	18
American Rolling Mill	19⅞
American Smelting & Refining	53¾
American Steel Foundry	32⅛
American Sugar Refining	26⅛
American Tel & Tel	147
American Tobacco B	88
American Water Works	11
American Woolen	6⅜
American Zinc L & S	8½
Anaconda Copper	38⅝
Armour Illinois	6⅛
Armstrong Cork	47½
Associated Dry Goods	11
Atchison T & S F	40⅛
Atlantic Coast Line	25¾
Atlantic Refining	22¾
Atlas Corporation	8
Aviation Corporation	4¼
Baldwin Locomotive	10⅞
Baltimore & Ohio	8¾
Barnsdall Oil	17
Bendix Aviation	22
Bethlehem Steel	63⅞
Blaw-Knox Company	17½
Boeing Airplane	26⅝
Borden Company	17⅛
Borg-Warner Company	35¼
Bridgeport Brass	12¼
Briggs Manufacturing	36¼
Brooklyn-Manhattan Transit	11
Bucyrus-Erie Railroad	12⅛
Budd Manufacturing	5⅞
Budd Wheel	5
Burroughs Adding Machine	19
Callahan Z-Lead	1¾
Calumet & Hecla	9
Canada Dry Ginger Ale	16⅞
Canadian Pacific	6⅞
Case J I Company	102½
Caterpillar Tractor	52½
Celanese Corporation	23¼
Celotex Corporation	27½
Cerro De Pasco	52⅞
Certain-teed Products	11⅞
Chesapeake & Ohio	35⅛
Chicago & Northwestern	1
Chicago Great Western	½
C M St P & P	⅝
C M St P & P pf	1½
Childs Company	9
Chrysler Corporation	80½
Colgate-Palmolive-Peet	14⅛
Colorado Fuel & Iron	17¼
Columbia Gas & Electric	7¼
Commercial Credit	53¾
Commercial Investment Trust	58
Commercial Solvent	10⅞
Commonwealth & Southern	1¼
Consolidated Aircraft	16
Consolidated Edison	29
Consolidated Oil	9
Container Corporation	16½
Continental Bakery B	2
Continental Can	45½
Continental Insurance	35¼
Continental Motors	1¼
Corn Products	28⅜
Coty Incorporated	4⅜
Crown Cork & S	36
Crown Zellerbach	13½
Cuban-American Sugar	5⅞
Curtiss-Wright	5⅜
Curtiss-Wright A	24¼
Deere & Company	20⅛
Delaware & Hudson	21¼
Delaware Lack & Western	8⅛
Distillers Corporation-Seagrams	17⅜
Dome Mines	33
Douglas Aircraft	51¼
Du Pont De Nemours	142¼
Eastman Kodak	179¾
Electric Auto Lite	33⅜
Electric Boat	9⅛
Electric Power & Light	11⅛
Electric Power & Light pf	38
Engineers Public Service	6¼
Erie Railroad	3
Evans Products	13⅝
Federal Motor Trucks	5⅛
Firestone Tire & Rubber	23⅛
Flintkote Company	29⅛
Foster Wheeler	20¾
Freeport Sulphur	26½
General Cable	14¾
General Electric	44⅞
General Foods	36⅞
General Gas & Electric A	⅞
General Motors	50½
General Railway Signal	23¼
General Real & Utilities	1¾
General Tire & Rubber	18¾
Gillette Safety Razor	9⅛
Gimbel Brothers	14¾
Glidden Company	25⅛
Goodrich B F	24¾
Goodyear Tire & Rubber	30⅞
Graham-Paige Motor	1¾
Great Northern Iron Ore ctf	13⅛
Great Northern Railway pf	24⅛
Greyhound Corporation	18¾
Gulf Mobile & Northern	5⅜
Hecker Products	8½
Homestake Mining	63¼
Houd-Hershey B	16¾
Houston Oil	7⅛
Hudson Motor	9½
Hupp Motor	2⅝
Illinois Central	14½
Industrial Rayon	29¼
Ingersoll Rand	103½
Inspirational Copper	18¾
Interlake Iron	13
International Business Machine	169½
International Harvester	64¾
International Hydro-Electric A	6¼
International Merchant Marine	4
International Nickel Can	54⅛
International Paper & Power pf	45
International Tel & Tel	11⅛
Johns-Manville Products	106
Kennecott Copper	48⅞
Kresge S S	19⅛
Kroger Grocery	17⅛
Lambert Company	14
Lehigh Port C	24⅜
Lehigh Valley Railroad	5⅝
Libbey-Owens-Ford Glass	57¾
Liggett & Myers B	101
Loew's Incorporated	54⅛
Lone Star Cement	60¾
Long-Bell Lumber A	4⅛
Louisville & Nashville	52
Macand & Forbes	29
Mack Trucks	27⅝
Macy R H Company	46¾
Marine Midland	5⅛
Marshall Field	14
Masonite Corporation	59¼
Mathieson Alkali	32¾
McKesson & Robbins	7¼
Mengel Company	5¼
Miami Copper	12¼
Mid Cont Pet	16¼
Minn-Moline Company	6⅛
Mission Corporation	14⅛
Missouri Kansas & Texas	2¾
Missouri Kansas & Texas pf	10⅛
Montgomery Ward	51
Motor Wheel	14⅛
Murray Corporation	9¼
Nash-Kelvinator Company	10⅝
National Biscuit	25
National Cash Register	27⅞
National Dairy Products	14⅞
National Distillers	26
National Lead	26⅜
National Power & Light	7⅜
National Steel	66½
National Supply	17¼
Newport Industries	17¾
New York Central Railroad	20½
N Y N H & H	1⅞
North American Aviation	10⅛
North American Company	22
Northern Pacific	13¼
Ohio Oil	9¾
Oliver Farm Equipment	26⅝
Omnibus Corporation	17⅞
Otis Elevator	25¼
Otis Steel	11
Packard Motor	5
Paramount Pictures	12⅛
Park Utah Cons Min	2¾
Pathe Film	10
Penney J C	84¼
Pennsylvania Railroad	22½
Phelps Dodge	40½
Philip Morris	142¼
Phillips Petroleum	37⅞
Pittsburgh Screw & Bolt	8
Plymouth Oil	22
Procter & Gamble	54¾
Public Service New Jersey	30⅛
Public Service New Jersey 6 pc pf	111
Pullman Company	34⅛
Pure Oil	10
Purity Bakery	14
Radio Corporation of America	8¼
Radio-Keith-Orph	2⅞
Reading Company	18
Remington Rand	18
Reo Motor Company	2⅝
Republic Steel	19⅞
Reynolds Tobacco B	44
Richfield Oil	6⅞
St Louis & San Francisco	1
Schenley Distillers	19⅝
Seaboard Air Line	⅝
Seaboard Oil	20½
Sears Roebuck	77⅞
Servel Incorporated	17
Shell Union Oil	16
Silver King Coalit	8⅛
Simmons Company	33⅛
Skelly Oil	24
Socony-Vacuum Oil Company	13⅜
Southern American G & P	2⅛
Southern Pacific	20¾
Southern Railway	17¾
Sparks Withing	3⅝
Sperry Corporation	29⅝
Spiegel Incorporated	14
Standard Brands	8⅛
Standard Gas & Electric $4 pf	8¾
Standard Oil California	29½
Standard Oil Indiana	29
Standard Oil New Jersey	53
Stewart-Warner Corporation	10¾
Stone & Webster	11
Studebaker Corporation	8¼
Sunshine Mining	11⅞
Superior Oil	3¼
Swift & Company	18⅜
Tennessee Corporation	7¼
Texas & Pacific Railway	23¾
Texas Corporation	43¼
Texas Gulf Sulphur	33¼
Texas Pacific C & O	10
Texas Pacific Land & Trust	8⅞
Thompson-Starrett Company	3⅝
Tide-Water A Oil	12¾
Timken-Detroit Axle	15⅞
Timken Roller Bearing	52⅝
Transamerica Company	10⅜
Trans & Western Air	7⅝
Tri-Cont Corporation	4¼
Twentieth Century Fox Film	26⅞
Union Bag & Paper	14¼
Union Carbide	87
Union Oil California	20¾
Union Pacific	95½
United Air Lines	9¾
United Aircraft	30⅝
United Corporation	2⅞
United Drug	5⅞
United Fruit	67
United Gas Imp	10⅛
United States & Foreign Sec	10¼
United States Rubber	53⅝
United States Sm R & M	68½
United States Steel	64⅛
United Stores A	2⅜
Vanadium Corporation	20⅞
Wabash Railway	1¾
Walworth Company	9½
Ward Baking B	15½
Warner Brothers Pictures	7⅛
Wesson Oil & Snowdrift pf	80
West Maryland	3⅝
Western Union Telegraph	30⅛
Westinghouse Air Brake	25⅞
Westinghouse El & Mfg	114½
White Motor	13⅝
Wilson & Company	5¼
Woolworth F W	48¼
Wright Aeronautical	103¼
Yellow Truck & Coach	19⅞
Youngstown Sheet & Tube	41⅞
Zenith Radio	22¾
Zonite Products	4⅛

Liverpool

LIVERPOOL, Oct. 8.—(AP)—Cotton, 13,000, no American. Moderate business in spot, prices one point higher; quotations in pence: American, strict good middling 5.81; good middling 5.51; strict middling 5.26; middling 5.01; strict low middling 4.76; low middling 4.36; strict good ordinary 3.96; good ordinary 3.61. Noon futures unchanged to one higher.

DAILY COTTON TABLE

Port movement:	Mdlg.	Receipts	Exports	Sales	Stocks
New Orleans	8.37	9,528	....	5,633	728,884
Galveston	8.19	14,652	3,381	1,358	822,347
Mobile	8.29	281	11,618	......	72,719
Savannah	8.64	12,226	....	100	156,522
Charleston	8.59	466	....	......	48,766
Wilmington	.....	163	....	......	14,064
Norfolk	8.65	39	123	175	28,292
Baltimore	.....	....	....	......	925
New York	8.50	....	....	......	100
Boston	.....	....	....	......	2,717
Houston	8.20	4,830	....	5,583	877,324
Corpus Christi	.....	453	9,933	......	110,915
Minor ports	.....	....	....	......	154,059
Total Saturday	.....	31,628	16,430	12,849	3,017,574
Total for season	.....	1,542,360	769,828		
Interior movement:	**Mdlg.**	**Receipts**	**Shpmnts.**	**Sales**	**Stocks**
Memphis	8.40	13,736	7,116	18,837	707,568
Augusta	8.94	901	493	574	154,828
St. Louis	.....	665	665	......	3,869
Little Rock	8.30	2,130	375	2,116	134,413
Fort Worth	8.04	....	....	......	....
Dallas	8.04	....	....	6,981	....
Montgomery	8.45	....	....	445	....
Atlanta	9.10	....	....	......	....
Total Saturday	.....	17,432	8,649	28,947	900,678

4-H CLUB PIGS FAIR ATTRACTION

Idea Of Hal Hodges Results In Making Of Numerous Awards

One of the stellar attractions at the Ouachita Valley fair was the entry of 4-H club pigs, championed by the Sears Roebuck company of Monroe, Hal Hodges, manager, and the Monroe Kiwanis club. The exhibits at the fair attracted wide attention and awards were made as follows: Grand champion, Charles Willoughby, 2-year-old pure-bred Jersey heifer, awarded by Sears Roebuck company; reserve champion, Leon Doles, 1-year-old pure-bred Jersey heifer donated by the Louisiana Power and Light company.

Parish winners were as follows:

Lincoln: First, Doris Pipes, Choudrant; second, Charles Staples, Ruston; third, Dhu Dowling, Ruston.

Jackson: First, Louis Moore, Wyatt; second, Harmon Smith, Wyatt; third, Charlie Barnes, Eros.

Caldwell: First, Hubert Humphreys, Folum; second, Jack Love, Grayson; third, John Resser, Columbia.

Richland: First, Charles Willoughby, Rayville; second, Bill Clarkson, Holly Ridge; third, Hilton Vestal, Start.

Franklin: First, Curtis Sledge, Delhi; second, M. D. Lord, Winnsboro; third, Claude Welch, Delhi.

Union: First, Elwood Selman, Downsville; second, Boise Miller, Lillie; third, Guy Atley, Farmerville.

Ouachita: First, Oswald Owens, West Monroe; second, Johnny Coon, Eros; third, Buford Berry, West Monroe.

Morehouse: First, Leon Doles; second, T. J. Parker; third, William Kennedy.

Those who received first prize were awarded with 100 pure-bred baby chicks, second place entitled to 75 pure-bred baby chicks while third place entitled to 50 pure-bred baby chicks. Others who had exhibits but failed to make first, second or third places were all rewarded with 25 chicks each.

In the 4-H open class, awards were made as follows:

Aged boar, any breed: First place, Buford Berry.

Aged sow, any breed: First place, Bill Clarkson.

Junior Poland China boar pig: First place, Donroe Brantley; second place, A. D. Moton.

Junior Poland China sow pig: First place, Bill Clarkson; second place, J. M. Spencer, Jr.

Hampshire sow pig: First place, Oswald Owens; second place, Johnny Coon.

Hampshire boar pig: First place, Buford Berry.

The idea, which originated with Mr. Hodges last spring and first propounded to the Monroe Kiwanis club, comprised the distribution by Sears Roebuck company of a large number of pure-bred pigs to 4-H club members in a back-to-the-farm movement. The prizes now awarded at the Ouachita Valley fair were the result of the pig distribution last spring. Mr. Hodges was given every possible cooperation by the store of which he is manager, by the Kiwanis club and by the farm demonstration agents and 4-H clubs of the parishes in this vicinity.

J. E. SMITH HELD ON MORTGAGE CHARGE

J. E. Smith, 45, was arrested here yesterday by members of the sheriff's department at the request of Baton Rouge authorities, it was reported last night.

Smith, arrested while working on a road improvement project in West Monroe, is accused of removing chattel mortgaged property from the jurisdiction of the court and selling a chattel mortgaged automobile. He was being held in the Ouachita parish jail here pending the arrival of Baton Rouge officers for him.

NEGRO KINDERGARTEN NEEDING EQUIPMENT

The Martin Temple community kindergarten, 1904 Adams street, is, through its management, making a special appeal for equipment. This kindergarten is caring for negro children while parents are at work. It has grown so large that equipment and supplies are sought.

Forty children, ages 3 to 6, are registered, and are given instruction from 9 a.m. to 2 p.m. daily. A physician and dentist makes weekly examinations. Each child has a play period, a rest period and is given free milk and a lunch.

The school has grown so fast that Rev. I. Garland Penn, pastor of Martin Temple, sponsor of the school, is asking that white friends aid with toys, tables, chairs, books, games and playground equipment.

Rev. Penn stated that any organization or individual who will help in this work with supplies will be doing a worthy work. He will see that a car calls to make any collection of furniture or supplies donated. The kindergarten is at 1904 Adams street.

DONATIONS FOR GOSS HOME ARE ANNOUNCED

The following donations are announced for the Mary Goss home for negroes:

Sig Masur, $1; Joe Biedenharn, $1; cash, 75c; Herman Masur, $1; W. R. Hammock, $1; Clarence Oakley, $1; Mrs. Allen Sholars, $2; Mrs. Thomas Sholars, $1; Dr. F. G. Bennett, 50c; Mrs. Ernest Gibson, 50c; Mrs. C. E. Faulk, $1; Ritchie Grocer company, eight pounds lard; Shreveport Grocery company, 24 pounds meal; Mrs. R. R. Reynolds, eight pounds sugar; Eureka Grocery company, meat weekly; Ouachita Baking company, bread weekly; City bakery, bread weekly; H. Flood Madison's office, $1; Dr. R. L. Wood, $1.

The following colored donations are acknowledged: Club No. 4, $1.20; Tabernacle Baptist mission, $1; Zion Springs Baptist church, $2; city-wide usher board, $5 worth of groceries.

IDEA WINS OUT

HAL HODGES

INSURANCE CASE STILL ON TRIAL

Three Plead Guilty And One Pleads Innocent In Federal Court

The war risk insurance case of Isaac Brooks, of Winnsboro, who is seeking $10,000 from the United States government for an allegedly disabling illness contracted while he was a soldier in the World war, took up most of yesterday morning's session in district federal court before Judge Ben C. Dawkins and was continued until Monday morning.

Testimony for the plaintiff was completed yesterday, and only two witnesses for the government had been heard when court adjourned at noon.

Four person were arraigned before the court during yesterday's session, three of them pleading guilty and one pleading innocent.

Ivery Guye, negro, pleaded guilty to misrepresentations in an application for a seed loan from the government and was sentenced to four months in the jail at New Orleans.

Levy Hendricks, negro, pleaded innocent to forging the name of his landlord to a seed loan application, and his case was set for trial in the spring term of court.

Winifred Reeves pleaded guilty to federal liquor law and was sentenced to one year in jail.

Zeke May, negro, was also sentenced to a year in jail for a liquor law violation after pleading guilty.

ADD NEW POSITION IN EXTENSION WORK OF LOUISIANA TECH

RUSTON, La., Oct. 8.—(Special)—"Following the Louisiana Tech product in the teaching field," will be the principal endeavor of Miss Helen Woodard, who is just beginning her duties here as personnel advisor, a new position added to the Tech extension division.

"After a graduate of Tech is appointed to a teaching position," President E. S. Richardson said, "it will be Miss Woodard's job to keep in touch with the progress the graduate is making. She will visit the various schools, confer with superintendents and principals and help the Tech graduate who is teaching to solve any problems that may arise and aid the teacher to do her best work at all times.

"In supplying a teacher, the service of Tech has only begun," President Richardson emphasized. "We believe it is our duty to see that the Tech product succeeds."

Having been supervisor and teacher in the Webster parish school system for 14 years. Miss Woodard gained state-wide recognition in work similar to that which she will do for Tech, President Richardson pointed out.

Miss Woodard attended the Louisiana State Normal college for two years and later received both the bachelor's and master's degrees from Peabody college. She also has had extensive training in guidance at Columbia university.

The new appointee is located in the offices of the Tech extension division.

NEW OFFICERS ELECTED BY UNION CLUB COUNCIL

FARMERVILLE, La., Oct. 8.—(Special)—The Union Parish Home Demonstration club council elected new officers at a meeting in the auditorium of the Farmerville High school. Mrs. H. L. Pittman, president of the Holmesville club, was elected president of the council. Mrs. C. M. Crow, president of the Linville club, was elected vice-president and Mrs. Rusha Strother, president of the Union school club, was elected secretary-treasurer.

Achievement day was set for Saturday, November 5. Each home demonstration club will try to present one feature to the program.

The following council members were present for the meeting: Mrs. Minnie Seale and Mrs. Minnie McCormick of Laran; Mrs. Annie Smith, Rocky Branch; Mrs. Faye Littleton and Mrs. G. P. Dean, Point; Mrs. Ruth Wynn and Mrs. J. H. Lewis, Union gin; Mrs. Lucine Slade, Truxno; Mrs. Rusha Strother and Mrs. Huey Green, Union school; Mrs. S. F. Maxie and Mrs. Lizzie Allen, Terral's store; Mrs. C. M. Crow and Mrs. Addie Snell, Linville. Mrs. J. D. Crow, Mrs. S. J. Slade, Mrs. Lee Slade and Mrs. M. A. Price were visitors.

Real Estate Transfers

The Peoples Homestead and Savings association sold to Amos Krepps a plot of ground in West Monroe for $50 cash, according to a real estate transfer recorded yesterday at the office of the clerk of court of Ouachita parish. The property in consideration was described as the south half of lot 20 of G. B. Haynes subdivision.

The U. S. S. Oregon steamed 14,000 miles to take part in the battle of Santiago in 1898—from the north Pacific to Key West via Cape Horn.

A Cool Room Advertised Here Means Cool Cash

BUSINESS DIRECTORY
SERVICE BY EXPERTS

AUTOMOBILE SERVICE

FOR TAILORED SEAT covers, upholstering tops, wrecks and burned jobs especially see Monroe Auto Top & Body Co., 105 Wood street. Phone 620.

BARBER SERVICE

SCIENTIFIC BARBER service. Special scalp treatment. Johnson Bros., 103 Catalpa.

BEAUTY CULTURE

PILCHER'S BEAUTY School, 110 Catalpa street. Phone 2220.

BEAUTY SHOPS

SPECIAL! $10 RILLING permanents, $3.50 this week. Osborne Beauty Salon, 509 Catalpa. Phone 708.

FEEDS AND SEEDS

FEEDS, SEEDS, fertilizer, hardware, groceries, paints. Tyner-Petrus Co. Phone 2660.

FURNITURE REPAIRING

SPECIALTY in auto seat covering. Also upholstering and refinishing antiques and modernistics. 2903 Lee Ave. Phone 4703

FURNITURE

USED furniture bought, sold and exchanged. Southern Furniture Co., 703 DeSiard. Phone 429.

WILL PAY highest cash price for any amount of good used furniture. Dixie Furniture Exchange, 611 DeSiard street Phone 362.

WE PAY more for used furniture. Hollis Furniture company. Phone 1663.

WE PAY cash for all kinds of used furniture. Exchange Furniture Store, 105 North Sixth. Phone 384.

WE PAY cash for any amount of second-hand furniture. New York Furniture Co., 625 DeSiard Phone 1056

HATS BLOCKED

HATS CLEANED AND blocked, 65c. Sunshine Cleaners, 517 DeSiard St., 816 Jackson.

JOB PRINTING

Printed office forms of every description Ruling and binding. Good printing at the right price. Free estimates. Phone for representative
MONROE PRINTING CO.
We Operate a Union Shop
Phone 4800. Monroe, Louisiana.

KEYS

AUTO KEYS by number. Duplicate keys, 20c. Gun repairs and parts. Waite Cycle House. Phone 3442.

LOCKSMITH

KEYS—Safes opened and repaired. Tennis rackets restrung. Phone 121. C. C. Lindley. 126 Jackson.

LAWNMOWERS SHARPENED

LAWNMOWERS SHARPENED and repaired. Haley's Bicycle Shop, 116 Walnut Phone 4051

LETTERING

LETTERING, TRADE MARK OR MONOGRAM for uniforms, etc. All colors.
HADDAD'S
506-08 DeSiard St. Phone 4024.

MATTRESSES

MATTRESSES RENOVATED — Call or write Ouachita Mattress company. 2307 DeSiard. Phone 2744.

MATTRESSES RENOVATED—Tick furnished, $1.95. Inner-spring, $5.95. Work guaranteed Twin City Mattress Co., 511 Coleman, West Monroe. Phone 4065.

MATTRESSES RENOVATED — Call or write. McKissick Mattress Factory. 1811 Trenton. Phone 2810-J.

MATTRESS STERILIZED and renovated. L. W. Gresham, 111 Hart, Monroe, La. Phone 2177.

MATTRESSES renovated $1.50; furniture upholstered. West Monroe Mattress Co. Phone 1145.

MAGAZINES

YEARLY SUBSCRIPTIONS TO all magazines; also monthly clubs. Martin Magazine Agency, 309 Ludwig Ave., West Monroe, La. Phone 1759.

NOTARY PUBLIC

E. N. MANSBERG, JR.
NOTARY PUBLIC
NEWS-STAR—WORLD

IRENE SIMMS REID
NOTARY PUBLIC
NEWS-STAR—WORLD OFFICE

PRUNING SHRUBS

LET US prune and prepare your shrubs now for winter. Pruning and spraying properly and reasonably done. DeSiard Nursery and Greenhouse, Inc. Phone 2327-J or 273.

REFRIGERATION SERVICE

COMPLETE ELECTRIC refrigeration service. We service all makes. Official Frigidaire service. United Electric Service, 308 North Third. Phone 365.

ROOFING

J. G. "SHORT PENCIL" BELL
Single track brain ideas about furnishing and applying any make of compositing shingles. Future rains as proof—and guarantee. Estimates free. 410 Walnut St Phone 132

STOVE REPAIRS

ICE BOXES and cook stove relining. Gas appliance adjusting. Phone 2287-J. W. F Carson.

STOVES REPAIRED AND ADJUSTED—CALL FRANK. PHONE 2795 OR 1859.

TARPAULINS

COTTON WAGON COVERS—Truck tarpaulins. Direct from manufacturer to you. Monroe Tent & Awning Co., Inc., corner Wood and South Grand streets.

TERMITES

J. L. Evans & Co., licensed and bonded. G. C. Cornett, Representative. Phone 1256-J or Box 575.

TYPEWRITERS

BUY A CORONA, $1.00 a week. L. C. Smiths, $10.00 a month. Repairs. Monroe Typewriter Service. 117 North Grand Phone 266.

WASHING MACHINES

USED washing machines low as $15.00. Home Appliance Co., 417 DeSiard St. Phone 4260.

Legal Notices 1

NOTICE TO CONTRACTORS

Sealed proposals for the construction of the following project will be received by the Louisiana Highway Commission, Room No. 202, Highway Office Annex, Baton Rouge, Louisiana, until 9:45 A. M. on Wednesday, November 2, 1938. Proposals will not be received after this hour. At 10:00 o'clock A. M. of the same day and date they will be publicly opened and read in the Chamber of the House of Representatives in the State Capitol.

STATE (BOND F. R.) PROJECT NO. 1256; FEDERAL AID SECONDARY PROJECT NO. FAS 25-A-(1); LAMAR-WEST HIGHWAY, Located in FRANKLIN PARISH, Route No. 637. Length: 1.988 miles. Type: GRADING AND SURFACING and other work in connection therewith.

The attention of bidders is directed to the special provisions covering subletting or assigning the contract.

The minimum wage paid to all skilled labor employed on this contract shall be seventy-five (75) cents per hour.

The minimum wage paid to all intermediate labor employed on this contract shall be forty-five (45) cents per hour.

The minimum wage paid to all unskilled labor employed on this contract shall be thirty (30) cents per hour.

Proposal forms will be issued only to "general contractors" licensed by the "Louisiana State Licensing Board for General Contractors," Room 203, Reymond Building, Baton Rouge, Louisiana, or to an authorized representative of a licensed contractor, and in no event will proposal forms be issued later than twenty-four hours prior to the hour and date set for receiving proposals. It will be necessary for the bidder to show evidence of license before a proposal is issued, in accordance with Act No. 397 of the Regular Session of 1938 of the Legislature of Louisiana. The rules and regulations of the Louisiana State Licensing Board for General Contractors, dated February 11, 1937, will apply.

Proposal forms will be issued to non-licensed contractors when the estimated cost of the improvement is less than $10,000.00, but in no event will proposal forms be issued later than twenty-four hours prior to the hour and date set for receiving proposals.

Full information and proposal forms are available at the offices of the Highway Commission at Baton Rouge. Plans and specifications may be inspected at said office or will be furnished upon payment of $3.00 (not to be refunded).

LOUISIANA HIGHWAY COMMISSION,
L. P. ABERNATHY, Chairman.
Oct. 8, 9, 11, 12, 13, 14, 15, 16, 18, 19, 20, 21, 22, 23, 25, 1938.

ANNOUNCEMENTS

Lost, Found, Strayed 2

TAKEN UP—One dark bay horse, 2 white-stockinged feet. W. M. Richardson, Sterlington Route, Lamkin, La.

STRAYED—Male pointer, 7 months old. White, brown ears. Vaccine No. 83011. Reward. Phone 3580.

FOUND—One good loaf of bread—SUREBEST.

STOLEN—From Ouachita Parish School, Iver-Johnson bicycle, red and white. Serial No. 571545. Reward. Phone 3082-J.

Special Notices 3

WANTED—Original poems, songs, for immediate consideration. Send poems to Columbian Music Publishers, Ltd., Dept. F32, Toronto, Can.

C. P. A. EXAMINATION
Examination of candidates for CERTIFIED PUBLIC ACCOUNTANT CERTIFICATE will be held in New Orleans and Shreveport, Louisiana, on November 17 and 18, 1938. Applications must be filed with ED. J. de VERGES, Secretary, STATE BOARD OF CERTIFIED PUBLIC ACCOUNTANTS OF LOUISIANA, 720 WHITNEY BUILDING, NEW ORLEANS, LOUISIANA, before November 1, 1938.

Personal 3b

REGISTERED SPENCER CORSETIERE, Mrs. J. C. Ziegler, 1409 Fairview avenue. Phone 2228.

BUSINESS SERVICES

Educational 5

MEN—WOMEN—U. S. government jobs. Start $105.00 to $175.00 month. Try next Monroe examinations. Qualify now. Sample coaching—full particulars, and list jobs—free. Apply today. Hurry. Write Box 1050-G, care News-Star.

PRINTING offers excellent compensation to trained men. Fit yourself for a position as: compositor, linotype operator, pressman, monotype operator. Additional new linotype equipment just installed. Complete and modern equipment. Intensive—specialized training offered in printing trades only. For information address V. C. Garriott. Southwest Vocational School, 3800 Clarendon Drive, Dallas, Texas.

EMPLOYMENT

Agents, Salesmen 14

AVAILABLE AT ONCE—Nearby Rawleigh route of 800 families. Only reliable men need apply. Good profits to willing workers. No investment required. Write today. Rawleigh's, Dept. LAJ-103-Z, Memphis, Tenn.

SALESMAN

Resident, representative past 30, owning car with selling experience to represent nationally known chemical manufacturer. Our chemical and mill supplies are sold on trial to industrial plants, hotels, institutions. Liberal commission paid on trial orders. Our products are in demand 12 months of the year and repeat orders follow with regularity. If you qualify you will find our proposition permanent and unusually profitable. Write P. O. Box 70, Dept. W., Long Island City, N. Y.

BIG MONEY MAKERS! Large line coveralls, melton and leather jackets, raincoats, etc. Names, emblems lettered. Low prices. Prospects enormous. Free 80-page outfit. Dove Garment, 803-TV So. Fourth, Kankakee, Ill.

WANTED
Permanent representative to represent LaSalle Extension university. Excellent opportunity for right man. Full training given for successful field work.
WRITE
Hunton Taylor, 1019-21 Massey Bldg., Birmingham, Ala.

SELL CALENDARS, Xmas cards and novelties. America's most complete line. Season on. Steady earnings. Commissions advanced. Samples free. Consumer's Press, NE-82 W. Washington, Chicago.

BIG DAILY PROFITS and extra cash bonuses. Represent large shirt manufacturer. Show complete line tailored shirts, neckwear, trousers, sweaters, hosiery, underwear, belts, other apparel. Experience unnecessary. Part or full time. Handsome outfit free. Write today. Packard Corporation, Terre Haute, Ind.

SALESMAN — Sell advertising book matches. Every business a prospect. Good commissions advanced. Liberty Match, M-984 Merchandise Mart, Chicago.

Female Help Wanted 15

WANTED—Seamstress to do spare time work at home. Apply 501 Texas avenue.

ADDRESS POSTCARDS we supply. Rate 2c per card in advance. Write for free details. Sunland Co., Colton, Calif.

MAKE UP TO $3 AN HOUR
SELL EMBOSS-O CHRISTMAS CARDS
21 smartest new Christmas cards with sender's signature in raised gold, retail $1. Profit 100%. Also name-imprinted Xmas cards, 50 for $1. Other lovely assortments. Experience unnecessary. Get samples. Friendship, 706 Adams, Elmira, N. Y.

EMPLOYMENT

Female Help Wanted 15

HOUSEKEEPER, 30-40 years old, for man and 2 children. E. M. Crye, Tallulah, La.

Male or Female Help 15a

HELP WANTED

Men and women make from $33.00 to $50.00 a week. One of our agents (Mr. S. D. Slocum) wrote Mr. and Mrs. Woolie an application Wednesday morning, and one and one-half hours afterwards Mrs. Emma Woolie, age 61, died with a heart attack. We gave the deceased a $200.00 funeral complete with embalming, burial clothes, and hearse service, and it only cost them 50c. Our burial protection is one of the best on the American market today. Easy to sell; easy to work; no experience necessary. Especially want men to work in country. Apply at once.
DIXIE COOPERATIVE INSURANCE, INC.
DIXIE FUNERAL HOME
403 Jackson

SOCIAL SECURITY PLATES! Operate own business. Up to 400% profit. No investment required. Postcard brings free outfit. U. S. Name-Plate Co., Box 769, Chicago.

MAN OR WOMAN with some educational sales experience to represent a nationally known concern in Monroe and vicinity selling an educational program endorsed by schools and leading child psychologists. Specialized training, working arrangement with local store and protected territory assures good income. Must furnish reference. Write Tandy Walker, The Grolier Society, 215 Pershing Road, Kansas City, Mo.

Male Help Wanted 16

TWO EXPERIENCED SALESMEN—Capable of closing contracts. General Electric Appliances. Prospects furnished. Call 4434 for appointment.

RESPONSIBLE PARTY wanted to supply famous Watkins products to long established customers in Monroe. No car or experience necessary; earnings average $25 to $35 weekly. Write J. R. Watkins Co., 70-94 W. Iowa Ave., Memphis, Tenn.

BARBER. Must be sober. Apply 227 Trenton St., West Monroe.

SPLENDID OPPORTUNITY for young man with national concern. Between ages of 21 and 24 years for cashier and credit work. Write application stating previous experience and education. Box 131-R, care News-Star.

SEVERAL MEN WITH CARS to travel for tire company in nearby states. See Mr. Cantwell, Frances hotel, Sunday, 10-5.

MAN FOR COFFEE ROUTE—Up to $45 first week. Automobile given as bonus. Write Albert Mills, 4692 Monmouth, Cincinnati, O.

Situations Wanted 17

MARRIED man, 28 years old. Experience. Truck driver, engineer, rodman, chainman. Anything considered. Box 128-L, News-Star.

SECRETARY-STENOGRAPHER. Several years' experience. Excellent references. Phone 2219-W.

MISCELLANEOUS

Household Goods 18

BEAUTIFUL FURNITURE, practically new, including living room, dining room, and 3 bedroom suites. Crosley refrigerator, Magic Chef table top model stove, 3 gas heaters, desk and Venetian blinds. $900. Mrs. W. D. King, 906 North Second. Phone 649.

FOR SALE—Almost new electric refrigerator. Reasonable. Phone 1831.

Miscellaneous for Sale 18a

4 80-GALLON OIL TANKS complete with pumps. Cheap. Steelcote Paint Products Co., Monroe, La. Phone 561.

ATTENTION, FARMERS! Winter vetch and peas. Inoculation. Basic slag. Mark W. Stroud, Sec'y. Phone 1258.

BABY BED and mattress. Coats, sizes 1 and 2. Wardrobe trunk. Utility cabinets. Kitchen table. Phone 3630.

BOYS' DESK and swivel chair, chifforobe, sectional book-case and writing desk combined. Phone 2776.

Farm Products 23

FOR SALE — Finest Virginia country hams, 15 to 28 lbs., hickory cured, 60c a pound. Write Mrs. R. F. Garing, Lexington, Va.

Chicks 23a

YOU WILL LIKE our husky full chicks. Write for free reduced price list. Read our special 14-day replacement guarantee. Louisiana Hatchery, New Orleans, La.

Livestock for Sale 25

JERSEY COW WITH young calf. Phone 4605. 1 mile Richland road.

Seeds and Plants 26

FOR SALE—Beatiful cut flowers. 4119 DeSiard. Phone 725.

Dogs, Cats and Pets 27

FOR SALE—Full-blood Alaskan Spitz puppies. Reasonable. R. E. Young, Route 1, Box 311, West Monroe.

FOR SALE—Persian kittens. Mrs. A. J. New. Phone 2200.

Wanted to Purchase 28

PECANS! PECANS! PECANS!
Highest Market Prices
The Lieber Co., Inc. 200 S. Grand St.
Monroe, La. Phone 245

FINANCIAL

Business Opportunities 29

FOR SALE—Merchandise and store fixtures, cheap. Also building for rent or sale. 2906 Jackson. Phone 980.

FOR SALE—Barber shop and pool room. Cheap for quick sale. Good business. Write Box 130-W, c/o News-Star.

Money to Loan 31

FOLLOW the CROWD
More people borrow from Personal because of greater all-'round satisfaction. No co-makers, no embarrassment, small regular payments, quick action, friendly treatment, helpful service.
PERSONAL FINANCE CO.
209 Bernhardt Bldg.
Monroe, La.
Phone 1288

AUTO LOANS

We make Loans on Automobiles. No endorsers. No delay. Notes refinanced and payments reduced. You keep the car.

MOTORS SECURITIES CO.
500 Walnut St.
Monroe, La.

FINANCIAL

Money to Loan 31

LOANS

We loan money on Automobiles. Also Refinance and Reduce Payments. Money at Once—No Endorsers. As long as 18 months to repay! You keep the car.

Motors Securities Co., Inc.
500 Walnut Street
Monroe, La.
14th Floor Slattery Bldg.
Shreveport, La.
1235 Texas Avenue
Shreveport, La.

RENTALS

Apartments for Rent 32

FURNISHED BACK BEDROOM with kitchenette, adjoining bath. To couple. 510 Breard.

3 NICELY FURNISHED ROOMS—Built-in cabinet, garage. Bills paid. $5.50 weekly. 307 North Sixth street, West Monroe.

2-ROOM FURNISHED APARTMENT—Bills paid. $3.00 per week. 303 North Fifth, West Monroe.

FURNISHED APARTMENT for couple or settled lady. 603 Jackson.

MODERN FURNISHED APARTMENT—1014 North Second. Mrs. King. 906 North Second. Phone 649.

2-ROOM, ALSO 1-ROOM nicely furnished apartment. 514 Hall. Phone 1735-M.

FOUR-ROOM APARTMENT with Frigidaire. Morningside. $20.00. Phone 2287-J.

ONE OR two-room apartment, furnished. Phone 542. 600 Grammont.

3-ROOM FURNISHED APARTMENT—Private entrance. Couple. 100 Linderman. Phone 1549-R.

NICELY FURNISHED apartment in private home. References exchanged. 1408 Jackson.

FURNISHED FIVE-ROOM duplex. North side. Near school. Phone 2479.

TWO-ROOM FURNISHED apartment—713 South Second. Phone 1521.

TWO-ROOM furnished apartment. Private bath and entrance. 1012 Jackson.

MODERN FURNISHED RIVERVIEW apartment. 2900 South Grand. Phone 3280.

THREE-ROOM apartment with bath. 2708 Lee Ave. Phone 1217.

FURNISHED apartment, one-room kitchenette. Sink. $3.50 week. 401 Wood. Mrs. Davies.

THREE-ROOM FURNISHED APARTMENT—Bills paid. 100 Dixie.

NICELY FURNISHED 3 rooms. Private entrance, garage. Phone 4239. 2605 South Grand.

3-BEDROOM HOUSES on south side, newly decorated. Furnished 4-room duplex, immediate possession. Lovely furnished apartments. Furnished bedrooms in private families. Phone Mrs. Davis, 1094.

TWO-ROOM furnished apartment, adjoining bath. Garage. 208 Ouachita.

THREE-ROOM furnished apartment. Private entrance. Bills paid. Phone 1453.

FOR RENT—Furnished garage apartment. Phone 979.

NICELY FURNISHED 2-room apartment. Adjoining bath. Private entrances. Garage. 712 North Fifth, West Monroe.

FURNISHED APARTMENT — Also room. Electric refrigerator. 313 North Second Phone 2476-J.

FURNISHED house. Phone 1120. Trimble Apartments.

FOR RENT—One good loaf of SUREBEST BREAD.

TWO-ROOM nicely furnished apartment. Adjoining bath, private entrance, Electrolux. All bills paid. $27.50 per month. Phone 1463. 3101 Gordon.

SELL, BUY, RENT OR TRADE through News-Star—World Want-Ads. Big results at little cost. Phone 4800.

Boarding Houses 33

ROOM AND BOARD—Excellent meals. Exclusive home. Mrs. W. C. Bridges, 800 Riverside. Phone 4074.

ATTRACTIVE ROOMS — Choice meals, homelike atmosphere. 1115 Jackson. Phone 5132.

CHOICE MEALS, comfortable rooms. The Foy house, 204 Breard street.

Furnished Rooms 34

TWO COZY BEDROOMS—Close in. Reasonable. Call 2247-J.

FRONT bedroom. Private entrance. Adjoining bath. 212 Rochelle. Phone 4054.

FRONT bedroom, adjoining bath. Garage. 1611 North Second St. Phone 2779-J.

LARGE downstairs bedroom. Adjoining bath. Private entrance. One or two people. 315 North Second. Phone 1603.

FOR RENT—Nicely furnished room. Private entrance. Close in. Reasonable. Phone 1302-J.

ROOM AND BATH. 1 or 2 men. 1603 St. John. Phone 4840.

LARGE BEDROOM — Nicely furnished. Close in. Phone 37.

FRONT BEDROOM—Adjoining bath. 115 Arkansas. Phone 642.

FOR RENT—Large front room. All conveniences. 405 Pine.

RENTALS

Houses for Rent 36

FOR RENT OR SALE—New 4-room house. $750.00. $100.00 down, $8.00 monthly. Phone 2408-J.

4-ROOM HOUSE on Ruston road. 7 miles out. Other lands, large or small tracts, for sale. T. M. Ross.

6-ROOM HOUSE, 803 Oak street, $25 month. 5-room house, 807 Oak street, $20 month. Phone 1891.

FOUR-ROOM furnished house. 3717 South Grand. $30.00 per month. Luther Reed & Co. Phone 3050.

FOUR-ROOM HOUSE by Monroe nursery, acre land, water, lights, gas. Large grape arbor. Phone 2855-M.

NICELY FURNISHED five-room house. Screened in porch. 107 Hilton. Call Mrs. Leila King or Will D. King, 649.

NEWLY PAPERED 5-room house. Conveniently located. Reasonable. Phone 963.

COMPLETELY FURNISHED 5-ROOM house. Cozy and comfortable. Very reasonable. Phone 1206.

SIX-ROOM house and bath. Spurgeon Drive, Sherrouse Addition. Phone 1258.

TWO NEWLY decorated 5-room houses North side. Close in. Phone 3434.

Unfurnished Rooms 38

1 UNFURNISHED bedroom—800 St. John. Phone 3668.

Wanted to Rent 39

WANTED BY WORKING COUPLE—2 or 3-room furnished apartment. Conveniences. Reasonable. Call 1523-J after 5 p.m.

FOR RENT—Automatic electric victrolas for parties, dances and special occasions, 12 or 24-record machines, the very latest records. Rates reasonable. R. S. Montcalm Phone 1506.

FOR QUICK results at low cost, list your property in News-Star—World Want-Ads. Phone 4800.

REAL ESTATE

Business Property 41

209 LOUISVILLE AVENUE, FOUR large bedrooms, closet each room, dining room, kitchen, large pantry, bath, large hall, stairway to large attic, private entrance to rear room. Two bearing pecan trees, several fine fig trees, two big oak trees in front, flowers and shrubbery. Walking distance main business district. Very desirable residential section. For sale or rent. B. S. Braswell, 138 South Grand Street. Phone 2000 or 3458.

Houses for Sale 42

FOR SALE—5-room cottage. Tile bath, all conveniences, 5 acres, 6 miles south of Monroe, between paved highway and Ouachita river. Price $3,250. $350 cash, balance like rent. Luther Reed & Co. Phone 3050.

FOR SALE—4-acre block with good 6-room house. Terms, if wanted. Phone 1831.

3-BEDROOM HOUSE—Tile bath. Near Neville High. Excellent condition. Corner lot. Paving paid. A REAL BARGAIN. Call Mrs. Davis, 1094.

NEW 5-ROOM HOUSE—Close in, West Monroe. 406 Filhiol avenue.

4 OR 5-ROOM HOUSE. Good condition. West Monroe. Easy terms. Phone 117.

FOR SALE—My home, 1103 North Third, Monroe. Five rooms and bath. Porches. Excellent location. Bargain. Phone or write Mrs. Cyrus Thompson, Wisner, La.

Lots for Sale 43

LARGE lot fronting on Bayou DeSiard, near Junior College. For quick sale, owner will accept $750.00 cash. Luther Reed & Co. Phone 3050.

LOT IN MORNINGSIDE ADDITION near college. $150. 4 lots on College avenue in Crescent Bend addition, owner will accept $450 for quick sale. Luther Reed & Co. Phone 3050.

FAIRVIEW ADDITION

I can offer you choice of three plots—100x45—for $1,300 each. Don't hesitate; this is a gift.

C. B. HYNSON
916 Riverside Drive Phone 4993
Entrance on Stubbs Avenue

Real Estate for Sale 43a

FOR SALE OR LEASE—Small popular hotel. Box 231, Delhi, La.

FOR SALE—Two lots with 107-ft. frontage on Pine St., West Monroe, 90 ft. off of Trenton St. in the business section of town, with two five-room houses, screened porches, bath. Also one grocery store, lot, stock and fixtures, located on Natchitoches St. Doing good business. Cheap for cash. Phone 2285 or 9368.

Wanted—Real Estate 45

WANTED—Garage apartment, double lot, or two lots close to college. Prefer Cole addition. Must be a bargain. Write Box 131-D, News-Star.

AUTOMOBILE

Automobiles for Sale 47

PERSONAL—1936 FORD TUDOR—Clean as a new car. Guaranteed. You have to see this car to appreciate the real bargain. $100.00 below market price. Call 4487-W or see E. W. Burton, 600 Bres.

BARGAINS

1931 Chevrolet Coach $145
Extra clean.
1935 Chevrolet Coach $325
1935 Chevrolet Pickup $235
(New motor job)
1935 Chevrolet 1½-Ton $195
(New motor job)
1934 Plymouth Coach $185
1935 V-8 4-Door $295

Motors Securities
500 Walnut St. Phone 1553

AUTOMOBILE

Automobiles for Sale 47

FOR SALE—1 Farmall tractor, A-1 condition. Insurance wrecking company, 2005 DeSiard.

Bargains
in
GOOD USED CARS

1931 Chevrolet Coach $110
1932 Plymouth Coach $125
1934 Plymouth Coupe $195
1935 Chevrolet Coach $345
1936 Chevrolet Coupe $365
1937 Chevrolet Coach $495
1937 Plymouth Pick-up ..$295

"Buy With Confidence"

LEE-ROGERS
Chevrolet Co., Inc.

SPECIALS

1937 Ford 85 Pickup. A real bargain.

1935 Dodge 1½-ton truck with dump body. Be sure to see this one.

Our stock consists of nearly all makes and models of reconditioned used passenger cars—priced to sell and a written guarantee with each car.

TWIN CITY
MOTOR CO., INC.
1700 S. Grand Phone 2588

SPECIALS

WE STILL HAVE A FEW OF OUR SPECIALS LEFT FROM OUR RECENT SALE

Come By and See Them Before You Buy Any Used Car

1934 Deluxe Plymouth Sedan $145
1937 Ford Touring Sedan $465
1936 Chevrolet Touring Sedan $345
1937 Chevrolet Touring Sedan—Radio $525
1937 Dodge 1½-Ton Truck—A buy $625
1936 Oldsmobile Touring Sedan $385

Any kind of used car at a price and terms to suit any purse can be found on our lots.

MONROE AUTO AND SUPPLY CO., Inc.
Your Dodge-Plymouth Dealer
Phone 1436

1937
Chevrolet Truck

1½-ton closed cab.
131-inch wheel base.
32x6 10-ply rear tires.
Helper springs.
Driven 13,000 miles.

Will take passenger car in trade. A real bargain.

LEE-ROGERS
Chevrolet Co., Inc.

INSURE
THE GLASS
in Your Home
Only
$5.00 for 3 Years
($2.00 Per Year If You Prefer)

Replaces all permanently fixed glass in your residence and garage no matter how broken or how many claims.

Call
Trousdale & Wright, Inc.
We Handle All Lines of Protection
Phone 10 130 South Grand St.

'HARVEST DAY' WILL BE HELD

Offerings For Methodist Orphanage Will Be Received Today

All Methodists and friends of Methodists and of the Methodist orphanage in Ruston are urged to contribute generously to the "Harvest Day" fund which will be ved today in all churches of this denomination.

The only support this orphanage receives is that twice a year, at Easter and in October, when the public is asked to donate, to maintain the 171 boys and girls who have no other home.

Rev. C. B. White, superintendent of the home, states that now the institution has its own school through the sixth grade. Seventh grade and high school pupils attend school in Ruston public institutions.

A number of the older boys and girls are in attendance at Louisiana Tech.

To conduct this orphanage requires a large sum of money and it is hoped that the public will be as generous this time as has always been the case in times past.

CLASS OFFICERS NAMED

MARION, La., Oct. 8.—(Special)—The senior class of the Spearsville Grammar school has elected the following officers for the ensuing year: President, Rosemary Cherry; vice-president, Imogene Peppers; secretary, Virginia Terral; reporter, Evanne Rockett.

FOR HANDY HOME USES

Always have Moroline in your home—ready for emergencies. This snow-white petroleum jelly soothes minor burns, bruises and tender skin.

World's Largest Seller at 5c Economy size 10c ALWAYS DEMAND

MOROLINE

You'll also like Moroline Hair Tonic, 10c.

BISH MATHIS STUDENTS HOLD BANQUET, DANCE

Sigma Phi, of Beta Mu Iota, student fraternity of Bish Mathis institute, honored the faculty with a banquet at Hemp's cafeteria, Friday night. The dinner was followed by a dance at Cherokee terrace in Hotel Frances.

After-dinner talks were made by C. Alston Prophit, A. N. Robinson, and George D. Holland, giving praise to the students for their progress and urging them to pursue successful business careers.

Attending from the institute from Longview were a number of students, together with both Mr. and Mrs. Bish Mathis. Mr. Mathis urged the correlation of activities of the two schools.

BUSINESS WOMEN TO BE HONORED

Mayor Issues Special Proclamation For Week's Observance

Business and Professional Women's clubs throughout the country will observe "Business Women's week" October 9-15. The Monroe club of this nature will similarly observe the week. To emphasize the importance of the movement, Mayor H. H. Benoit issued a special proclamation on Saturday.

The proclamation is as follows:

"Whereas, Business and Professional Women's clubs throughout the United States will celebrate Business Women's week, beginning October 9 and ending October 15, and will devote this week to acquainting the public with the aims, ideals and purposes of the Business and Professional Women's movement, and

"Whereas, The federation is the largest corporation owned and directed by business and professional women in the world, having a membership in the national federation of 68,009 in 1,546 clubs, and

"Whereas, They stand for the professional advancement of business and professional women, for fair working hours, and for pay commensurate with ability,

"Now, therefore, I, Harvey H. Benoit, mayor of the city of Monroe, La., do hereby proclaim the week beginning Sunday, October 9, as Business Women's week, and call upon all the citizens of Monroe to aid and assist these business women to carry out their slogan, 'Better Business Women for a Better Business World.'"

Big Show's Girls No Longer Run To Heft And Big Biceps

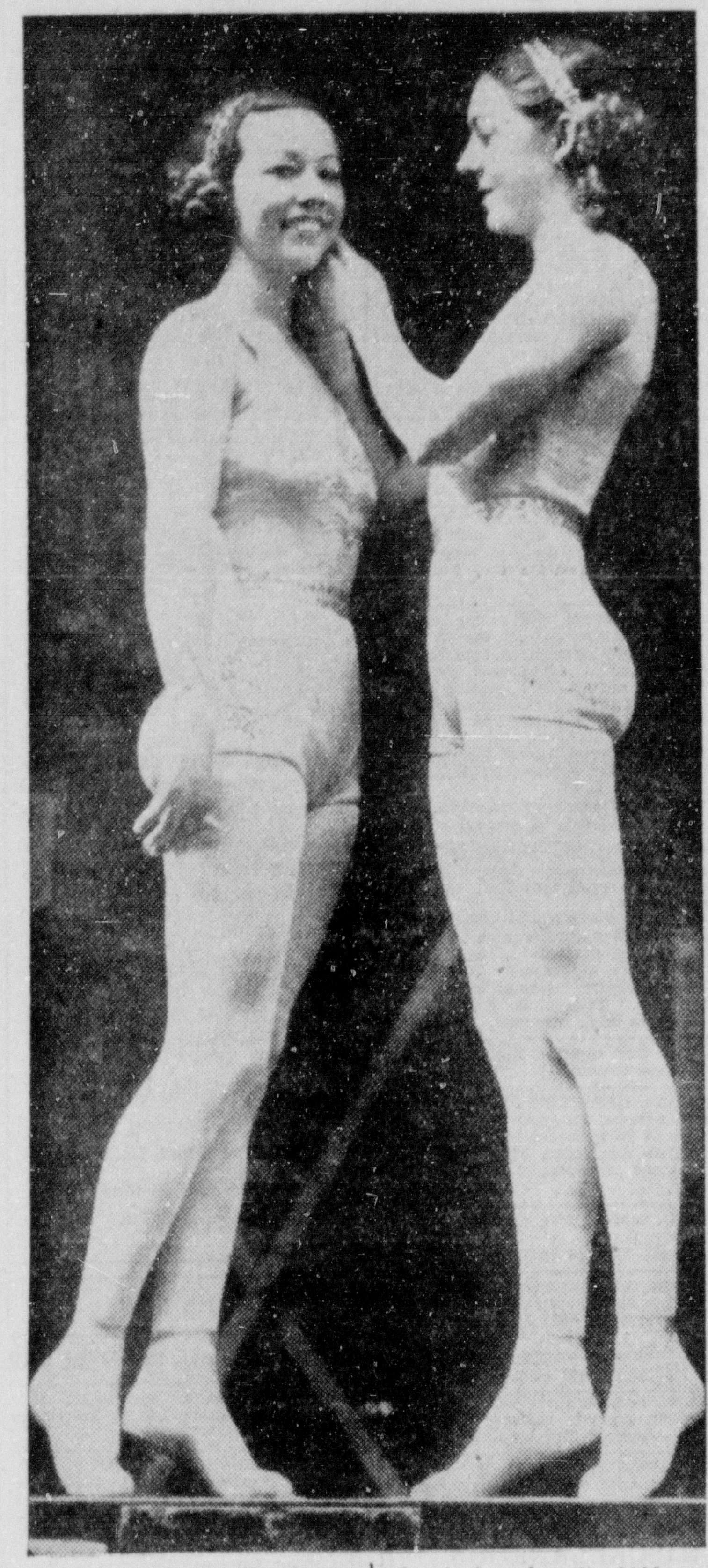

In the days of old when hansom cabs and bustles were highlights of the American scene many circus girls ran to bunchy muscles and avoirdupois. Gradually, all this changed and nowadays the girls of the Al G. Barnes and Sells-Floto Combined circus, coming to Monroe Wednesday, October 19, are slender, despite the fact they perform feats in the air, on the ground and on the backs of galloping horses far more daring and arduous than their sisters of the Gay Nineties and the early years of the 20th century.

Take Gracie Lavonne Concello of the flying Concello troupes of lofty somersaulting aerialists as an example. These pretty youngsters are intrepid graceful fliers and they have amazing strength and endurance. However, their muscles are so perfectly developed that they lie hidden until called upon for coordinated and tremendous physical effort in mid-air. The modern circus girl—especially the hundreds of lovely lassies with the Al G. Barnes and Sells-Floto organization, which now combines the foremost features of the Ringling Brothers and Barnum and Bailey circus—has a superb figure, lithe, svelte and rounded. Ask them how come and they will shrug and say that they think they were just born that way. Maybe so, for all the world knows that the voluptuous types of the turn of the century are almost gone from town and country in America. All of which goes to prove that the circus does change with the times, even if its essence remains the same as in the yesterdays of singing clowns and the red coated ringmasters.

Performances of the big show, which includes Gargantua the Great, the world's most terrifying living creature and Bring 'Em Back Alive Frank Buck, will be given at 2 and 8 p.m. A magnificent new spectacle of the Far East, that serves to introduce Mr. Buck. Doors will be open at 1 and 7 p.m. to permit leisurely inspection of the mammoth menagerie that includes 837 rare animals.

SPAGHETTI SUPPER TO BE CONDUCTED

A spaghetti supper, "the finest to be had anywhere," is assured those who attend the benefit meal given by the St. Francis auxiliary from 5 to 9 p.m. October 12, according to Mrs. Ted Mahr, president. Tickets are already on sale, she stated.

Plans contemplate the serving of 200 or more persons at the annual dinner which is a benefit affair and aids in keeping up four or five children's beds in St. Francis sanitarium.

The auxiliary was first organized 27 years ago as the St. Francis Sewing circle, and when the sanitarium was erected it assumed its present name.

Mrs. Mahr stated that the ward is free and open at all times for the reception of children whose parents are unable to pay for hospitalization. It is regarded as one of the most worthy causes here.

The chairman of the ticket sales is Mrs. A. J. Sullivan, 4111 DeSiard street, and reservations can be made through contacting her. The price has been placed at 35 cents only.

BACKACHE

Flush Kidneys Of Waste Matter, Poisons And Acid And Stop Getting Up Nights

35 CENTS PROVES IT

When your kidneys are clogged and your bladder is irritated and passage scanty and often smarts and burns you need Gold Medal Haarlem Oil Capsules, a fine harmless stimulant and diuretic that always works and costs but 35 cents at any modern drug store.

It's one good, safe way to put healthy activity into kidneys and bladder—you'll sleep sound the whole night thru. But be sure and get GOLD MEDAL—right from Haarlem in Holland—you are assured of results.

Other symptoms of weak kidneys and irritated bladder are backache, puffy eyes, leg cramps, moist palms. —Adv.

CHURCH INSTALLS NEW PIPE ORGAN

Wedding To Be 'Christening Event' For Ruston Episcopal Church

RUSTON, La., Oct. 8.—(Special)—With the installation of the pipe organ under way and the pews and carpets ordered, the new Trinity Methodist church at Ruston is expected to be equipped for its first function on Thursday, October 20.

The "christening" event for the attractive edifice will be the marriage of Dr. J. B. Harris of Ruston to Miss Mary James, the wedding to be solemnized by the pastor, Rev. Guy M. Hicks, at 8 p.m. on that date.

Dr. Harris, a graduate of the Tulane university medical school, has been a practicing physician here for about seven years. The fact that the wedding will be performed as the first function in the new church will be of special significance to the bride-elect's parents, Mr. and Mrs. T. L. James, of Ruston, who have been active members of the Methodist church here for several years. Mr. James is chairman of the building committee that solicited funds which made the new structure possible.

About a year ago, the membership was canvassed for money to erect the building. Recently, another solicitation was conducted to raise an additional $4,000, which was over-subscribed, to provide for the fixtures in the church.

All indebtedness has been paid and the church can be dedicated at any time, it has been pointed out. Plans for the dedication, however, have not yet been made.

Heavy water is composed of the same elements as ordinary water, but the hydrogen elements are twice as heavy as in ordinary water.

$200 FUNERAL FOR ONLY 50c

Money Can't Buy Letters Like This

The Dixie Funeral Home
Monroe, Louisiana.

West Monroe, La.
Oct. 8, 1938

Gentlemen:

We cannot express in words our heart-felt thanks and appreciation for the most unusual service, promptness, and honesty in settling our $200.00 death claim on my wife, Mrs. Emma Woolie.

About 9:30 Wednesday morning, Mr. S. D. Slocum, your state-licensed agent, wrote my wife and I an application for a burial policy with the Dixie Funeral Home. About one hour and a half later, my wife passed away with a heart attack. We called the Dixie Funeral Home, not expecting them to take care of this claim as the application had not been turned into the office when she passed away. They came immediately and allowed us the full $200.00 funeral for which we had paid only 50c.

We want to thank you again for the high class merchandise, the dignified, sympathetic service, and promptness with which this claim was handled. You are to be highly commended.

Sincerely yours,
(Signed) JOE WOOLIE AND FAMILY,
118 Cotton Street,
West Monroe, Louisiana

AGENTS WANTED
Dixie Cooperative Insurance

DIXIE FUNERAL HOME

Phone 1913 403 Jackson St.

SPECIAL NOTICE

The FIRE AND WATER-DAMAGED **SALVAGED MERCHANDISE** FROM OUR N. SECOND ST. STORE

Has Been **SOLD TO THE DIEBNER SALES CO.** OF MONROE

WE APPRECIATE the hundreds of inquiries and requests from our friends and customers regarding this merchandise; however, we will continue our policy of selling only new merchandise in perfect condition.

MONROE FURNITURE CO LIMITED

DR. W. S. KENDALL DENTIST

Announces the Opening of his **New Offices** at **339½ DeSiard** (Former Location of Dr. R. T. Harberson)

A COMPLETE DENTAL SERVICE

TERMS CAN BE ARRANGED

Competent care is exercised in every impression to insure satisfactory results in every plate made.

Phone 562 Monroe, La.

114 Local Employees!

MONROE FURNITURE COMPANY is pleased to announce an all-time record high for the number of local employees now with our Monroe institution. We are proud that our organization is able to provide employment and a livelihood for 114 of us and our families; we are proud of our cosmopolitan group and their work.

We are persons of all types, many ages and various religions; yet we are bound closely together by a common aim and a constant goal—that of a finer and greater service in supplying the needs of our customers.

EMPLOYMENT STATISTICS

Total Employees (Including Officers and Owners)	114
Total Dependents	508
White Employees	84
Colored Employees	30
Protestant Employees	88
Catholic Employees	15
Jewish Employees	11
Male Employees	95
Female Employees	19

Monroe Furniture Company's policy, of providing employment where possible to worthy individuals from Monroe and its trade territory, remains unchanged after more than 40 years; and the same opportunities for employment and advancement exist now, as in past years, for men and women of honesty, integrity and ability.

MONROE FURNITURE CO. LIMITED

SERVING NORTH LOUISIANA FOR MORE THAN 40 YEARS

Women's, Society and Club News

Top left: Miss Gloria Frances Major, daughter of Mr. and Mrs. Reese Major, who is a freshman this year at Stephens college, Columbia, Mo.

Top right: Miss Gay Noe, daughter of Senator and Mrs. James A. Noe, in the gown of orchid organza she wore in Tyler last week when she represented the state in the capacity of "Duchess of Louisiana" at the Texas rose festival.

Lower left: Miss Mary Hayward, daughter of Rev. and Mrs. Edward F. Hayward, and popular member of the younger set.

Lower right: Mrs. Robert Gaston, Jr., and her young son, Robert III, of New Orleans, who spent last week in Monroe with her father, Mr. James C. Liner, and Mrs. Liner. —Pictures by Griffin.

PERSONAL MENTION

Mr. and Mrs. A. L. Harrington are attending the World Series in Chicago and before returning home will visit in New York City.

Dr. and Mrs. Claud Earnest of St. Joseph are entertaining a few friends over the week-end at their lodge on Lake Tensas. In the party, motoring from this city were Dr. and Mrs. Neil Buie, Dr. and Mrs. S. A. Collins, Dr. and Mrs. Cecil Jarrell, Dr. and Mrs. Nathan Gaston.

Mrs. Ora Corkran left here yesterday to return to her home at Roswell, N. M., after visiting her daughter and son, Dr. and Mrs. Paul Herron and family.

Mr. and Mrs. Leon Sugar have returned from a several weeks' visit in the east. Among the places they visited were White Sulphur, W. Va., Stanford, Conn., New York and Niagara Falls, N. Y., and Philadelphia, Pa.

Mrs. George Lofton and son George, Jr., are spending the week-end with friends in Ferriday.

Mrs. J. E. Lock of West Monroe, who recently underwent a major operation at St. Francis sanitarium, was said Saturday to be recovering satisfactorily and able to receive visitors.

Mr. and Mrs. N. D. Dongieux have as their guests their daughter, Mrs. W. E. Beach, and Mr. Beach of Charleston, South Carolina.

Junior Charity League 'Follies' Presentation Proves Outstanding Success

Numbers Of Unusually High Merit Are Given

Weeks Of Nerve-Wracking Toil Concluded Thursday Night With Show At Neville Auditorium

Behind the scenes there was a last minute rush. In front of the curtains, an expectant audience waiting to enjoy what was without argument the most exciting of all the season's events, the Junior league "Follies" presented Thursday night at the Neville auditorium under the direction of George Miles, representative of the Cargill Theatrical company of New York City.

Weeks of toil, frayed nerves, tired muscles, fits of stage fright and all the rest of the laborious details that accompany rehearsals, bore luscious fruit when the long heralded "Follies" was presented with verve and zest. This year's production ushered in a new era in the home town performance as the specter of amateurism was expelled immediately the curtain parted on the opening scene, "Carnavalesque."

The show was a lively potpourri of virtually everything. In between, and during the showgirl parades, sparkling specialties rode the limelight. There was James Sparks, suave and eloquent and radiating good cheer appearing in a clever skit, "Silly Questions," with that fascinating little entertainer, Lela Germany. A group of "Modernistic Girls" and "Yamma Boys and Girls" in the most attractive costumes also appeared in the opening number. They were: Sara Larche, Nancy Helm, Leigh Russell, Blossom Butler, Zanona Nelson, Jonnie Myers, Charlene Lane, Sarabeth Farmer, Bea Furlow, Aureline McPeak, Robert Wharton, Clifton Furlow, Robert Crump, Louis Breard, Morris Haas, Woodrow Turner.

Polly Cole and Jack May, two headliners, in a little skit, "Life Begins at Sweet Sixteen," were supported by 16 "sweeties," Jane Burgess, Nan Buckner, Dolly Dawkins, Mildred Grubbs, Katherine Jordan, Dot Williamson, Martha Knowles, Nancy Miles, Carolyn Stubbs, Lois Bernstein, Virginia Thompson, Lillie Sparks, Sara Cole Morrison, Ellen Hale, Mary Bergevin and Sis Dormon.

James Sparks, in the role of announcer, appeared again in a snappy little skit, "Friends Reunited," with Fred Fudickar and Leon Judd.

"The Story of the Tapestry" was perhaps the most spectacular and the most strikingly beautiful number of the evening. Thelma Hargus, who possesses an unusually beautiful voice, gave the story of tapestry in thrilling manner. The gowns worn by Thelma Hargus and others in the scene, Marshall Russell, Beverly Russell, Katherine Jordan, Marie Louise Snellings, Zanona Nelson, Lois Golson, Carrie Jo Hill, Minnie Cole and Florence Ferguson Davis, were of gorgeous velvets in the deep, rich shades and fashioned along medieval lines. Sue Stubbs as the "bride," wore a fantastic gown of gold lame. It was without doubt one of the most unusual and one of the most beautiful costumes ever seen on the local stage.

"The Harlem Swing," featuring Ellen Hale, Dot Williamson, Sara Cole Morrison, Sara Talbert, Jane Burgess and Martha Knowles, was one of the bright spots on the evening's program.

Frances Jones and Spic Medaires were responsible for a clever monologue, "Dixie Bell."

Winnie McCoy's delightful voice was heard in "My Walking Stick," with an attractive group of "strutters" wearing abbreviated costumes.

"Ship Ahoy" was a nautical number danced to the tune of "Sailor's Hornpipe." The sailorettes were Dot Calvert, Ann Platt, Sue Austin, Eloise Temple, Sara Larche, Nancy Helm, Leigh Russell, Blossom Butler. The "Jolly Tars" were James Gremillion, Max Braswell, Haakon Nelson, Robert Wharton, Hodge Mason, Woodrow Turner, Louis Breard, Fred Fudickar, Morris Haas, Leon Judd, Guy Stubbs, Jr., Tom McPeak, Lynn McCarley, McVea Oliver, James Holland, Earsell Elmore.

The fashion revue was an eye-opener. One can say without fear of contradiction that the young ladies selected for this particular number were the most beautiful ever presented on a local stage. They were presented for the optic enjoyment of the audience in glamorous gowns worn with grace and distinction. They were Jane Terzia, Nan Buckner, Kent Millsaps, Ann Platt, Nancy Miles, Lillie Sparks, Sara Cole Morrison, Sarabeth Farmer, Violet Meyer, Jane Terzia.

The Lambeth Walk was perhaps the snappiest number presented during the evening. The dance takes its name from a district in London called the Lambeth. It is a district inhabited by cockneys and costers. The dance is supposed to represent a Lambeth tough strutting down the walk. The tough fellow jerks his thumb as a signal to a girl. It is a come-on. Then away they walk together. The Lambeth Walkers were: Charlene Lane, Beverly Russell, Marshall Russell, Polly Cole, Lois Golson, Snookie Shalin, Sara Larche, Thelma Hargus, Tom McPeak, James Cook, Robert Crump, Hodge Mason, Haakon Nelson, James Holland, Robert Wharton, Louis Breard.

The two principals, Aureline McPeak and Max Braswell, walked away with honors in this number.

"Down by the Gas House" was another skit featuring a number of "tough guys." The mugg, Robert Crump, and his moll, Polly Cole, gave a performance that lifted them right out of the amateur class into the realm of the professional.

Winnie McCoy, as graceful as a gazelle, gave a beautiful dance number, "L'Oiseau Blanc." It was a finished performance and added greatly to the atmosphere of professionalism that pervaded every section of the show. Her scintillating costume was one of the most beautiful worn during the evening.

One of the outstanding numbers was "Savage Serenade." The swing music gave place to the solemn beat of drums and the slow rhythmic measures of tribal music. The costumes worn for this number were most alluring. In short grass skirts and bandeaus of vivid hue and exotic flowers in the hair the dancers swayed to the music and plaintive voice of Johnette Register whose vocal attributes shone brightly throughout the production. Winnie McCoy, in the role of "Witch Doctor," proved herself a distinct acquisition to the cast. She not only dances to perfection but is a finished actress as well. The dancers were: Nan Buckner, Carolyn Stubbs, Mildred Grubbs, Mary Bergevin, Lillie Sparks, Sara Cole Morrison, Lois Bernstein, Virginia Thompson, Jane Burgess, Dolly Dawkins, Helen Wallace, Katherine Jordan, Sis Dormon, Dot Williamson, Ellen Hale, Nancy Miles.

Eleanor Faulk, president of the Junior league, did a clever piece of work in the role of stylist for the fashion revue and again in the skit, "One Man Band," with James Sparks.

Other skits, equally as attractive, followed in quick succession. The "Aviator" was a novel number, altogether charming, as was "Believe It Or Not," featuring Sara Talbert, Ann Platt, Jim Cook and Leo Edwards.

Miss McMurrian And Howard Griffin Wed

Announcement has just been made of the marriage of Miss Birdie McMurrian of Beaumont, Tex., formerly of Monroe, and Mr. Howard Griffin, son of the late Mr. J. E. Griffin of this city, on the ninth of September.

The wedding, a quiet one, was solemnized at the Beaumont Baptist church with Rev. Oliver officiating in the presence of a few friends and relatives.

Immediately following the ceremony Mr. and Mrs. Griffin left on a three weeks' honeymoon in the west, visiting such interesting places as the Carlsbad caverns and the Royal gorge, and points in New Mexico. En route home they visited in Chicago and St. Louis.

They are now at home in this city, where Mr. Griffin has been established in business for the past 15 years.

St. Matthew's Plans Carnival

The congregation of St. Matthew's Catholic church held its first meeting of the year to make plans for the annual carnival. The officers will remain the same as always: general chairman, Mrs. W. A. Burgoyne; treasurer, Mrs. R. N. Slator; secretary, Miss Ella Rose Crawford. The date decided upon was November 15-17. A building committee comprised of Mrs. W. E. Reardon and Mrs. Albert Horuff was appointed to find a place suitable for the carnival.

The committees already named are: Kitchen, Mrs. L. Guerriero and Mrs. J. B. Filhoil; dining room, Mrs. L. V. Tarver and Miss Evelyn Ammon; soliciting, Mrs. J. J. Devereaux; fancy work, Mrs. J. Williamson; games, Knights of Columbus; publicity, Miss Ella Rose Crawford; prizes, Mrs. T. L. Morris; hot dogs and cold drinks, Mrs. C. Guerriero.

It is expected that the carnival this year will be the biggest of its kind so far attempted by St. Matthew's church. It is an annual parish affair.

The next meeting of the carnival committees will be held on October 25.

Music Guild Holds Meeting

The Music Guild met for its regular meeting Wednesday in the home of Mrs. Raymond Spence with Mrs. R. W. Cretney as hostess.

After a short business session presided over by the president, Mrs. J. Norman Coon, the following program from Italian composers was given.

Discussion of the lives of A. Scarlatti and D. Scarlatti, by Mrs. H. M. James.

Vocal solo—"O Cessate di Piagarme", by A. Scarlatti—Mrs. J. Norman Coon.

Piano solo—Sonatina in C major by D. Scarlatti—Mrs. Willys Hopkins.

Vocal solo—"Consolati e Spera", by D. Scarlatti—Mrs. W. T. Rasbury.

After a chorus rehearsal directed by Mrs. Dallas Goss, Mrs. Cretney, assisted by Mrs. Spence, served refreshments to the following members: Mrs. J. Norman Coon, Mrs. H. P. Durrett, Mrs. Dallas Goss, Mrs. F. C. Holden, Mrs. Willys Hopkins, Mrs. H. M. James, Mrs. Marvyn Johnson, Mrs. E. E. Lawson, Mrs. Paul Newman, Mrs. W. T. Rasbury.

LOVELY BRIDE

Mrs. Howard Griffin, lovely bride of recent date, who before her marriage was Miss Birdie McMurrian of Beaumont, Tex. The marriage of Mr. and Mrs. Griffin took place in Beaumont September 9, at the Baptist church. Mr. and Mrs. Griffin, following a three weeks' honeymoon in the west, are now at home to their friends in this city.

The Sundial

Dost thou love life? Then do not squander time, for that is the stuft life is made of.—Benj. Franklin.

By Eve C. Bradford

SUMMER rides valiantly to her doom. But there is still much beauty in October where late blooming flowers shed disconsolate perfume. Not only the flowers are disconsolate, however. There is a pall of gloom shrouding Lakeside Country club where members sang their swan song last Sunday when they swung their brassies and sent golf balls whizzing along the fairways for the last time. Life at Lakeside club is now but a memory, since it has disbanded. Even the golf balls flying through the golden haze that envelops the links these October days seemed to whine in disapproval of the changes that will send golfers to other links and to give up forever the atmosphere of cordiality and cameraderie that always permeated the club's lounge and the wide screened gallery. At dusk, when players wandered in from the links it was customary for them to join in the general conversation and discuss the shots they might have made.

None will miss their daily games more than Viola Washburn, Violet Meyer, Suzanne Kellogg, Bessie Biedenharn, Ethel Boardman, Ellen Kent Millsaps, Bernice Girault, Josephine Millsaps, Lida Oliver, Elizabeth Kennedy. They love every blade of grass on the vivid greens, every sand trap that got them into trouble and the fairways fringed with willows and live-oaks. Sad indeed to witness the passing of society's favorite rendezvous.

* * *

A world at peace. The first Sunday in October should henceforth be a day of general thanksgiving as it was the first Sunday following that nerve-racking day when every woman and every man awaited the hour when all Europe would be dripping in blood. Then came the wonderful word—peace. Even though the broad Atlantic divides us, we are very much concerned with the talk of war in Europe. If you have read Mark Twain's "The Mysterious Stranger," you have no doubt been recalling during these past few weeks his prophetic warning: "There has never been a just war, an honorable war—on the part of the instigator of the war. I can see a million years ahead and this rule will never change in so many as half a dozen instances. The little handful, as usual, will shout for war. The pulpit will warily and cautiously object; the great, big, dull bulk of the nation will rub its sleepy eyes and try to make out why there should be a war, and will say, earnestly and indignantly, 'It is unjust and dishonorable, and there is no necessity for it.' The handful will shout louder. Then the whole nation will take up the war cry and shout itself hoarse."

There is a Monroe girl in Europe today, Winnie Graham Breard, who is no doubt offering up prayers of thankfulness for a world at peace. Otherwise she would have boarded a steamer for home last week.

* * *

Marie and Bill Bendel are now facing the winter of their content. Marie didn't leave home this summer as she wanted to go vacationing this winter when mighty gridiron gladiators meet in mortal combat. She and Bill are planning to attend the Army-Navy game and of course the thrilling event to all Louisiana football enthusiasts—the L. S. U.-Tulane game. They are more interested than ever in the Tulane game this year as their son, Bill, Jr., is studying medicine at Tulane.

Vada Bancroft is another one who prefers vacationing in the fall. She remained at home all summer so that she might enjoy Indian summer in the east. She and her three interesting children were off for New York last week. Arabella, a lovely girl, is now old enough to enjoy the shows and to shop with her mother on Fifth avenue. Ochiltree and Frederick Speed are naturally interested only in the return of their father from the northern woods. He will bring back the "spoils of war."

* * *

"A sound of hoofs in the village street." Enola Rogers, wearing stunning riding clothes can now be seen daily astride her handsome mount, Dan. Enola took up riding just recently but appears as much at home in the saddle as a seasoned equestrienne. We have all been taught to keep the commandments and especially not to "covet thy neighbors' goods," but how can one refrain from envying Enola the opportunity to ride down autumn lanes hedged in with flaming foliage? A canter in the brisk, cool air of early fall surely must be the secret desire of every woman.

Mrs. C. H. Dunaway lived over again her recent trip to Alaska when

(Continued on Fourth Page)

Society Calendar

Monday

Meeting of Catholic Daughters of America at the parochial school, 7:30 p. m.

Monroe Garden club will present Harry Daunoy in a lecture on "Culture of Roses" in Barkdull-Faulk school auditorium, 3:30 p. m. Public is invited. There will be a small admittance fee. Regular monthly business meeting will be held at 2:30 p. m.

Meeting of the Fine Arts Club, 8 p.m., in the home of Mrs. C. C. Carroll, 601 North Fourth; co-hostesses, Misses Eleona Brinsmade, Ladelle Duke, May Read, Rosalia Kusin.

Neville P.-T. A. program meeting at 7:30 p.m., Room 203. Hostesses: Mrs. A. Boyd, Miss Boyle, Mrs. D. C. Silverstein, Mrs. R. M. Davis.

Meeting of Dixie chapter No. 179, O. E. S., at Masonic temple, 7:30 p.m.

Tuesday

Meeting of St. Anne circle, 2:30 p.m., with Mrs. Bob Davis, 1503 Emerson.

The circles of the First Methodist church will meet in circles at 3 o'clock as follows: No. 1, Mrs. J. D. Petty, 704 Bres avenue; No. 2, Mrs. D. I. Garrett, 708 Jackson street; No. 3, Mrs. C. S. Swain, 3101 South Grand street; No. 4, Mrs. D. H. Duncan, 320 Breard street; No. 5, Mrs. W. M. Greenwell, 607 Stubbs avenue; No. 6, Mrs. J. S. Henderson, 115 Hudson lane; No. 7, Mrs. H. L. Johns, 501 Hilton street; No. 8, Mrs. Henry Woodall, 605 Stubbs avenue; No. 9, Mrs. Zell Smith, 1811 North Fourth street; No. 12, Mrs. Juanita P rter, 1408 Jackson street; No. 13, Miss Anna Elizabeth Benton, 510 Calypso street, at 8 o'clock in the evening.

Meeting of Baptist church circles at 3 p.m. as follows: No. 1, Mrs. F. A. Brown, North Third and K streets; No. 3, Mrs. J O. Hastings, Riverfront, West Monroe; No. 4, Mrs. D. C. Black, 315 Morris avenue; No. 5, Mrs. A. B. Gregory, 406 Auburn avenue; No. 6, Mrs. C. L. Dillingham, 4016 DeSiard road; No. 7, Mrs. A. E. Johnson, Calypso street; No. 8, Mrs. W G Bell, 203 Stone avenue; No. 9, Mrs. L. O. Sumrall, 406 Erin avenue; No. 10, Mrs. W. C. Tanner, 232 Pargoud drive; No. 11, Mrs. N. T. Moore, 104 Georgia street; No. 12, Mrs. F. N. Maxwell, 2917 Gordon avenue; No. 13, Mrs. J. R. Hayton, West Monroe.

Meeting of Welcome Branch Book club with Mrs. Charles Swain, 3101 South Grand street. 3 p.m.

Meeting of the Cemetery association and Temple Sisterhood will be held at Temple B' Nai Israel annex at 2:30 p.m.

Wednesday

"The Bellamy Trial," will be given at the Ouachita parish courthouse by the Monroe Little Theater players, on Wednesday, Thursday and Friday nights, October 12, 13 and 14.

Thursday

Opera club will meet at 10 a.m. with Mrs. C. W. Oseland, 1507 Fairview; Mrs. D. G. Nichols, co-hostess.

Meeting of Veterans of Foreign Wars auxiliary at 7:30. Business of importance.

Club Institute Will Be Held At Ruston

Mrs. A. D. Tisdale And Mrs. J. Norman Coon Of Monroe Will Preside Over Sessions

A club institute, which will be held in Ruston on October 12, is claiming much interest of clubwomen of the Fifth district. The sessions will be presided over by Mrs. A. D. Tisdale, president of the Fifth district, and Mrs. J. Norman Coon, state chairman of club institutes, L. F. W. C.

The morning session will be given over largely to a thorough discussion of administration and allied subjects. Other topics will include the departments and divisions of work of the federation and will be presented by the various chairmen. An interesting feature of the afternoon session will be the answering of questions from the floor.

Presidents of the Ruston clubs will constitute a reception and registration committee. A coffee hour will be the courtesy extended by the hostess clubs. The welcome will be extended by Mayor Charles C. Goyne of Ruston with the response from a Monroe member.

Musical numbers by a men's quartet from Tech will be heard at the morning session. Members of the quartet include Leonard Jenkins, John Bennett, Billie Thurmond and Russell Burk. In the afternoon Mrs. John Thurmond and Mrs. G. W. McGinty will sing a duet. There will also be assembly singing.

Presidents of the Ruston clubs are Mrs. V. C. Cupp, Mrs. Truett L. Scarborough, Mrs. Clyde C. Johnston, Mrs. Robert Parrott and Miss Louella Warren.

Luncheon will be served at Hotel Ruston at 1 o'clock. Clubwomen of the district are requested to make luncheon reservations not later than October 10 with Mrs. Addison Thompson, president of the Ruston Federation of Women's Clubs and local chairman for the club institute.

Of interest today is the announcement made by Mr. and Mrs. Karl Leslie Smith of the marriage of their daughter, Miss Nita Smith, to Mr. William Vivion Tomlinson on Saturday, October 1.

FUR COATS
$50 to $125
Lapins, Kidskins, Ponys, Squirrels, Etc.
ON BUDGET PLAN
$3 Weekly
Wear While Paying
Charge and Budget Plan Accounts Invited
No Carrying Charge
No Charge for Alterations
Silverstein's
Exclusive Ladies' Ready-to-Wear
338 DeSiard

GIFTS
from
DURRETT'S MEZZANINE GIFT DEPARTMENT
DUNCAN EARLY AMERICAN GLASSWARE

Lacey loveliness which has made Early American sandwich patterns a favorite for almost one hundred years.
• Tole Trays
• Scrap Baskets
• Fiesta Ware
• Wooden Salad Bowls
• Swedish Glass
• New Stemware
• Verlys Glass
• Wooden Trays
• Crystal Candelabra
Durrett
117 St. John

LET US REUPHOLSTER YOUR WORN FURNITURE
It is an economical way to furnish your home with new furniture. Use different colors, make odd pieces and you will be surprised at the beautiful effects obtainable.
500 Novelty and Conservative Patterns to Select From
We have the equipment to make your furniture new throughout, and have on hand at all times SPRINGS, TWINES, BURLAPS, MOSS, COTTON, BRAIDS, in fact everything used in making high class furniture.
There is no obligation to our estimates, it is our way of giving prices.
CALL 2325
Monroe Tent & Awning Co., Inc.
Wood and South Grand Sts.

The quiet understanding that comes with long experience—the respect to which bereavement is entitled—these are only the more obvious things upon which our reputation stands.
MULHEARN'S Funeral Home
Phone 66 Monroe

R & A
Outstanding
DIAMOND VALUES
Nothing Down $1 Week

Nothing Down $1 Week
Six Diamonds
$22.50
3 glorious diamonds in the engagement ring and 3 in the wedding band—It's an R & A special value. See it.
We Recommend This Set As An Excellent Buy!
R&A JEWELRY CO.
Phone 1928
Paramount Theater Bldg. Monroe

Pendleton GROUP
by ROBERT W. IRWIN
America's top ranking artist-designers setting new high furniture standards at prices within the smallest budget!

AMERICAN SHERATON BEDROOM GROUP IN MAHOGANY
This American Sheraton suite is made with all exposed parts of mahogany. The reeded and turned posts are a distinguishing characteristic of the American Sheraton manner and give the pieces weight and nicely proportioned style. The panels are of beautifully figured Swirl Mahogany in the center and a darker grain on the outside, separated by a fine cockbeading. The seven-drawer vanity also shows on each drawer the two-toned effect of the mahogany panels, and the large five-drawer chest with the same drawer treatment has ample storage space.
Sold Exclusively at Durrett's
Durrett HARDWARE & FURNITURE CO
Pendleton IRWIN
117 St. John St., Monroe 300 Trenton St., West Monroe

Miss Janie Brothers Becomes Bride Of Francis C. Reardon On October 3rd

Ceremony Solemnized At Home Of The Bride

Reception Held After Nuptials; Young Couple Leave On Honeymoon In Florida And New Orleans

Of affectionate interest to a wide circle of friends was the marriage of Miss Janie Brothers, daughter of Mrs. Alla Brothers, and Mr. Francis C. Reardon, son of Mr. and Mrs. W. E. Reardon, at the home of the bride's mother Monday morning, October 3, at 8:30 o'clock in the morning with Father L. R. Aycock of St. Matthew's Catholic church officiating.

The spacious living room was banked with white asters overflowing from tall floor baskets. The improvised altar at one end of the living room was fashioned of white asters and white chrysanthemums.

Miss Elizabeth Trull sang in beautiful voice, "I Love You Truly," and "At Dawning," accompanied by Mrs. Grover Cornett, pianist.

The bride was attended by Mrs. K. A. Ringo, who wore a laurel leaf green model with a corsage of Talisman roses.

The bride, given in marriage by her brother, Mr. James F. Brothers, wore a distinctive model of rust colored wool material with accessories of brown and corsage of orchids and valley lilies.

Mr. Reardon was attended by his father.

Mrs. Brothers, mother of the bride, wore black lace with corsage of lavender gladiolas and Mrs. Reardon, mother of the groom, was attired in black and white, with corsage of white tube roses.

Following the ceremony an informal reception was held and the bride cut the beautifully embossed, three tiered wedding cake centering the lace draped table in the dining room. Individual wedding cakes and iced fruit frappe were served.

Mr. and Mrs. Reardon left in their automobile for a honeymoon in New Orleans and points in Florida. After their return they will be at home to their friends on Rochelle avenue.

Mr. and Mrs. Reardon have many friends in this city who extend their well wishes. Mr. Reardon is associated in business with his father, who is superintendent of the Columbian Carbon company. Mrs. Reardon is connected with the Central Savings Bank and Trust company.

* * *

Several pre-nuptial affairs were arranged in honor of Miss Janie Brothers, whose marriage to Mr. Francis Reardon was an interesting event of last week.

Prominent among the affairs was a miscellaneous "shower" in the home of Miss Mary Lewman with Mrs. T. W. Gray and Mrs. George Farris of Alexandria, as hostesses.

The gifts, comprising linens, china, crystal and other articles of a more personal nature, were presented in novel manner.

A supper course was served to Miss Brothers, Mrs. Wiley Brothers, Mrs. L. G. Wilkinson, Mrs. K. A. Ringo, Mrs. Dewey Brothers, Mrs. L. P. Craighead, Mrs. Marie Shipp, Mrs. W. E. Reardon, Mrs. T. E. Breard, Mrs. Jane Chatham, Mrs. Alla Brothers, Miss Dorothy Railey, Miss Clydie Cox, Miss May Gardner, Miss Hazel Wakefield, Miss Sybil Gibbs, Miss Helen Brothers.

* * *

Miss Louise Morrison and Miss Margaret Devereaux entertained complimentary to Miss Brothers at the home of Mrs. W. E. Reardon.

Beautiful flowers formed a decorative setting for the pleasures of the evening. The presentation of beautiful gifts to the guest of honor was the feature of the evening.

Ices and beautifully embossed gateaux were served to Miss Brothers, Miss Hazel Wakefield, Miss May Gardner, Mrs. Marie Shipp, Miss Mamie McNeill, Miss Beatrice Burgoyne, Miss Dorothy Railey, Mrs. K. A. Ringo, Mrs. Wiley Brothers, Mrs. Dewey Brothers, Miss Mary Lewman and Mrs. Alla Brothers.

* * *

A buffet supper in the home of Mrs. Dewey Brothers with Mrs. K. A. Ringo and Mrs. Wiley Brothers as co-hostesses was included among the pre-nuptial courtesies extended Miss Brothers.

The supper table, beautifully serviced with silver and crystal, held a delicious array of viands served to Miss Brothers and Miss Sybil Gibbs, Miss Thelma Hargus, Miss Dorothy Railey, Miss Helen Carr, Miss Louise Morrison, Miss Margaret Devereaux, Miss Nellie Kincaid, Miss Elizabeth Trull, Miss Roslyn Blackman, Miss Mary Lewman, and Mrs. T. W. Gray.

Miss Oliphant And Jules Parks, Jr., Wed

The following announcements have just been received:

Mr. and Mrs. Samuel David Oliphant
announce the marriage
of their daughter
Selma Juanita
to
Mr. Jules Parks, Jr.
October 1, 1938
Monroe, Louisiana

Mr. and Mrs. Parks are general favorites. Mrs. Parks is a graduate of the Neville High school and attended Louisiana Tech. She was graduated from the Chillicothe Business college in Missouri. Mr. Parks is a graduate of the Kemper Military school in Missouri and the Ouachita Parish High school.

Hoop Skirts Are Definitely In Style

Maybe it's all those books and movies about the deep south that are responsible. Whatever the cause hoop skirts are definitely with us again as portrayed in the fashion revue in connection with the "Follies" program Thursday night at Neville auditorium. Several Monroe girls packed away evening gowns with hoop skirts when they left for college last month.

The hoop skirt situation is so well in hand that not only are there hoop skirt evening dresses in a great range of styles and prices, but separate hoop skirt petticoats, and lots of very full evening dresses which you may wear with the hoop petticoats whenever you wish to feel romantic, and without hoops when you want to get around in a hurry.

Some of the dresses here have pantie hoops. That is, inside the dress and attached to it are short, full panties complete with hoops. This method is supposed to keep the hoops under good control and make locomotion a simpler matter.

How to pack the hoops themselves is a problem that has not been solved. Little matters like that do not deter the buyers, however. So keen are they for the billowy hoop-skirted effect that they have been known to ask for pantaloons that will show beneath their skirts when the hoops dip and sway.

Obviously the romantic strapless velvet evening dress is a natural with the hoop vogue. In one collection there is a black one with an enormous fuschia flower at the corsage and a matching flounced petticoat in fuschia taffeta, held out by an enormous hoop.

Another honey of a hoop-skirt affair is in two shades of taffeta. The light shade makes the main part of the dress, with a darker tone used to give an ombre effect across the shirred bodice and in wide panels down the back. Still another is a taffeta with a shirred bodice and shirred cap sleeves.

Among the pantie-hoop dresses is one in violet velvet with bands and bows of cerise velvet on the voluminous skirt. You see the odd and sometimes violet color combinations of the 1900s again and again in these dresses. Another, also a pantie-hoop affair, is rose taffeta, with pleated ruchings edged with maroon velvet ribbons and bows; this also comes in orchid with purple velvet.

Among those dresses built to be worn with or without hoops is one aptly called a lampshade model. This is in violet taffeta (practically every dress in one group includes some shade of purple in its color repertorie).

The bodice is plain, but the skirt is shirred, corded and looped in exactly the fashion of an ornate boudoir lamp shade. It looks very sweet without the hoop petticoat and very picturesque with it.

One of the most interesting dresses in the group is called the Jezebel gown—a strapless velveteen affair in black or cherry red, with a heart-shaped decolletage and a beautiful skirt that must be about five yards around.

Rosenberg Residence Scene Of Reception

Miss Janet Adler Rosenberg And Fiance, Dr. Wilenzick, Are Central Figures At Affair

A pyramid of superb white asters and white roses overflowing from a handsome silver epergne formed the central decor of the refreshment table in the home of Mr. and Mrs. Louis I. Rosenberg when they entertained their friends informally at their home on Bres avenue.

Flowers were massed in extravagant array in the reception suite, where Mr. and Mrs. Rosenberg stood to receive their guests. Their daughter, Miss Janet Adler Rosenberg, and her fiance, Dr. Harold Wilenzick, were the central figures on this occasion, as their engagement was formally announced Sunday morning. They assisted in receiving, as did Dr. Wilenzick's mother, Mrs. Irene Wilenzick.

Mrs. Rosenberg was wearing a dubonnet crepe semi-evening model with corsage of Token roses. Miss Rosenberg wore a smart dinner model of black crepe with gold embroidery and gold accessories, with corsage of white bride's roses. Mrs. Wilenzick wore a teal blue dinner model with corsage of Columbia roses. Mrs. Joseph Dante, who assisted in receiving, wore a dinner model of black satin with corsage of red Radiance roses.

Conversational groups gathered in the dining room, where confections were served from the beautifully appointed, lace-draped table. Tall white tapers burned at the four corners in silver candelabra and along the board were silver baskets holding valley-lily decorated mints and luscious gateaux inscribed with the letters "J-H".

Three young girls, Betty Anne Adler, Marilyn Rosenberg and Joy Michael, in party frocks, assisted in serving the confections.

Three hundred and fifty friends called during the receiving hours, 4 to 6.

KEEP ABREAST OF THE MOST POPULAR NEW BOOKS BY RENTING THEM AT A SMALL COST.
THE BOOK SHOPPE
214 N. 2nd St. Monroe

You Get---More Style . . . More Quality . . . More Value---at FIELD'S

Intriguing Styles in Brand New

DRESSES!

A grand array of smart dresses just unpacked in every style you could ask for. They're simply the last word!

$3.95 Use Field's Lay-Away

• Black • Teal • Green • Prints • Novelties • Woolens
• Wine • Blue • Rust • Stripes • Crepes

Sizes 12 to 20—38 to 52

$6.95 Use Field's Lay-Away

We Always Have the Style You Want at the Price You Want to Pay!

COATS

USE FIELD'S EASY PAY LAY-AWAY PLAN
A small deposit holds any dress or coat. Pay weekly, semi-monthly, monthly.

SPORTS and DRESSY UNTRIMMED COATS

$9.85 $14.75

Get ready for fall days with these smart coats. Materials of boucles, tweeds, fleeces and suedes in boxy, tuxedo and reefer lines. Sizes 12 to 20, 38 to 52.

COLORS:
• TEAL BLUE • RUST • RURAL AUTUMN • WINE

STYLES:
• SWAGGER • DIRNDLS • FITTED • PRINCESS • TUXEDO

FURRED COATS

$18 $28

Buy Now! Put Your Coat in Our Lay-Away—Pay at Your Convenience!

Beautifully fitted, flared and luxury furred . . . definitely the dressy coat you want. Superbly tailored of fine woolens, warmly interlined.

• BLACK • RUST • BLUE • GREEN • RED • WINE

Fur Trimmed With
• WOLF • FOX • MARMOT • KID SKIN

Exciting New FALL HATS

Styles: • Off-the-Face • Doll Hats • Brims • Bretons • Turbans • Bolero
Colors: • Teal • Wine • Black • Navy • Rust • Etc.

$1.95 $2.88

Field's
318 DeSiard Monroe, La.

Membership Drives Reported Big Success

Parent-Teacher Associations All Over This Area Report Many Additions To Their Rosters

Membership campaigns have been conducted by every Parent-Teacher association in the local district during the past week, in accordance with the proclamation recently issued by Governor Richard Leche declaring October 1-8 Parent-Teacher week. Associations all over the state have conducted similar campaigns. The present membership of the Louisiana Parent-Teacher association numbers 20,000 and it is expected the members enrolled during this campaign will far exceed that number.

• • •

Marion High School P.-T. A. Holds Meeting

The Marion High School P.-T. A. met Wednesday, September 28, presenting a program centering around the theme of the national organization, "Parents as Partners in Progress."

A parliamentary drill was given by the F. F. A. and a devotional was read by Mrs. B. K. Watson, after which the P.-T. A. prayer was repeated

Mrs. C. W. Solman, former Fifth district chairman, made an interesting address on "Parents as Partners in Progress."

Mrs. W. Allbritton announced the room mothers for the year and Mrs. H. D. Green, chairman of the membership committee, reported the results of the membership campaign held before the opening of school, stating that a large number of members had been secured.

A membership campaign has been conducted during the past week, and a prize will be offered the room having the highest percentage of paid-up members.

Mrs. Robert Tucker, publications chairman, reported a great increase in the number of subscriptions to the P.-T. A. magazine.

Mrs. J. D. Landers, president, urges all members to give all their assistance in making each phase of the work of their association a success during the coming year.

The room award was won by the fourth grade and refreshments were served at the home economics cottage.

• • •

Fairbanks P.-T. A. Meeting Held

The first meeting of the Fairbanks P.-T. A. was held Thursday afternoon at Fairbanks with Mrs. P. J. Lochbaum, president, presiding over the business session. The devotional was given by Mrs. O. A. Sinquefield. The president's message was given by Mrs. J. W. Moore, the executive report by Mrs. O. J. Hamm, a reading by Mrs. Fred Peters. The following officers, Mrs. P. J. Louchbaum, Miss Kate Perkins, Mrs. E. Dumas, have moved from this vicinity. The following were appointed to take their places: Mrs. Spurgeon Welch, president; Mrs. O. A. Sinquefield, secretary; Mrs. H. P. Fiser, treasurer. The executive committee appointed the following officers: Program, Mrs. Roberts; publications, Miss McWilliams; publicity, Mrs. Fred Wilson; hospitality, Mrs. Billy Hewett; membership, Mrs. J. W. Moore; music, Mrs. Vane Brazil; finance, Mrs. Dock Worley; safety, Mrs. E. V. Inabnet; welfare, Mrs. Edward Sackett; playground, Mrs. J. W. Moore.

Delicious refreshments were served at the close of the meeting by Mrs. Billy Hewett and her hospitality committee.

• • •

District P.-T. A. Meeting Scheduled

Mrs. C. L. Couch, district director of the Parent-Teacher associations of this district, announces that a district meeting of the Fifth district P.-T. A. will be held Wednesday, October 20, at Lake Providence.

Mrs. Paul Blanchard, Baton Rouge, state president, will be the principal speaker on this occasion and the theme of the meeting will be "Partners in Progress."

St. Patrick's P.-T. A., Lake Providence, will be hostess during the meeting.

• • •

Watson Parent-Teacher association, youngest association in the Fifth district, met Thursday at the Watson school.

Plans were made at this meeting for the year's work and arrangements were made for a Halloween party, which will be the first affair given by the organization this year.

• • •

Miss Rodgers Named Convention Chairman

Miss Myrtle Rodgers was appointed convention chairman for the state Parent-Teacher convention to be held in Monroe on April 19-22. The appointment was made by Mrs. Paul Blanchard, state president, at the meeting of the board of managers in Alexandria last week.

Several changes in routine work were also adopted at the meeting, and publicity scrap books, which have hitherto been sent to the state convention, will be first submitted to the district meeting held preceding the convention in April. The three best books will be selected by a committee appointed by the district director. These three books will then be sent on to the state convention.

• • •

Program Planned By Neville P.-T. A.

Neville High school P.-T. A. has planned a most interesting program for Monday night at 7:30 p. m. The speaker on this occasion will be the principal, Mr. Paul Neal. He will talk on "The School, as a Partner in Progress.

The Neville band will contribute two solos during the evening. All parents of Mrs. Aubrey Boyd's and Miss Boyle's home rooms will be guests on this occasion. Mrs. Boyd, Miss Boyle, Mrs. D. C. Silverstein and Mrs. R. M. Davis will act as hostesses, with Mrs. L. L. Langford, the hospitality chairman.

Neville P.-T. A. had an executive meeting with several officers, present.

Further plans were discussed for the membership drive which is now in progress.

Mrs. G. A. Aden, president, presided.

Mrs. Percy Sandman was present and presented an itemized budget which is to be approved at the regular meeting.

A project for the year was discussed and numerous plans will be carried out at an early date, in which several schools will participate.

Announcement of the district meeting in Lake Providence on October 26 was made and all officers and chairmen were urged to attend.

• • •

Bastrop Central School P.-T. A. Meets

The Bastrop Central Grammar school P.-T. A. held its monthly meeting October 6 in the school auditorium with the president, Mrs. A. C. Volk, presiding. The devotional was given by Rev. Leslie K. Young. He stressed the importance of religion as a keynote for education. Miss Hawes of the Morehouse parish schools gave an interesting talk on "New Trends in Public School Education."

The resignation of the president was accepted and the new president, Mrs. J. W. Rabun, was introduced. A membership drive was started and will continue through next week. All members are urged to renew their membership and parents of children attending the Central Grammar school, teachers and all persons interested in child welfare are invited to become members.

• • •

Choudrant P.-T. A. Holds Meeting

The Choudrant P.-T. A. met Tuesday evening at Choudrant High school with Mrs. W. M. Bagwell, president, presiding. After a short business session the following program was given:

Song, "When You and I were Young, Maggie."

Scripture, Proverbs 22:1-29, by Mr. McCann.

Piano selection, Mrs. Martin.

Address, "Parents as Partners in Progress of the Child, School and Community," by Dr. McFadden.

Benediction, Dr. McFadden.

During the social hour some short educational films were shown.

• • •

Enterprise P.-T. A. Meeting Is Held

The Enterprise P.-T. A. met in the sewing room of the home economics department Wednesday evening. The committee chairmen read their aims for their committees and the goals they expect to attain for the session 1938-39.

A special committee was appointed by the president to study and take up with the proper officials the construction of a lunch room on the school campus to supply warm supplementary lunches to each pupil during the winter months. Committee was to report at next regular meeting. Refreshment were served at the conclusion of the meeting.

• • •

Amateur Program Planned By P.-T. A.

An amateur hour program celebrating the acquiring of $1,000 worth of stage equipment will be held Tuesday night at 8 o'clock at the auditorium of the Choudrant High school under sponsorship of the school's P.-T. A.

Mrs. D. F. O'Neal is chairman of the entertainment committee, which will present local talent in a program patterned after a Major Bowes program.

An invitation to attend the entertainment is extended the public. Persons and members of firms who assisted in raising a fund for purchasing the stage equipment are especially invited to be present.

The P.-T. A. unit sponsored the movement which succeeded in raising the $1,000. The unit also sponsored purchase of the school's new motion picture projection machine, valued at $500, which will be used for educational purposes.

• • •

Ferriday P.-T. A. Holds Meeting

The Ferriday High school Parent-Teacher association has adopted as its theme for the year "Partners in Progress." The subject of a recent meeting was "Partners as Parents," and the hostess for the meeting was Mrs. S. R. Gray.

The P.-T. A. in addition to aiding the band of the Ferriday school is also doing excellent work in fostering a closer relation between the parents and teachers and an outline of their plans show there is much important work for them to accomplish during this session.

Miss Ferree Weds Federico Macia

A wedding of much interest in this vicinity was that of Miss Thalia Ferree of Clarks and Mr. Federico Macia of Havana, Cuba.

The marriage was solemnized on Wednesday evening at 7 o'clock at the Gordon Avenue Methodist church in Monroe. Rev. J. M. Alford, pastor, performed the ceremony in the presence of the bride's family and intimate friends.

The bride wore a brown wool costume tailleur. Her accessories and hat were of luggage tan.

Mrs. Macia was graduated from the Mansfield college, Mansfield and later attended the Louisiana State Normal, Natchitoches, and the Louisiana State university, Baton Rouge. For the last four years she has been manager of the dry goods department in the Louisiana Central Lumber company's store in Clarks.

Mr. Macia is the son of Mrs. Doleros Macia of Madrid, Spain. After his graduation from the Royal Road academy, Madrid, Spain, he made his home in Havana, Cuab.

The wedding was the culmination of a romance that began two years ago when Mrs. Macia went to Havana for a vacation visit. Mr. and Mrs. Macia are honeymooning in Miami, Fla., where they plan to make their home after January 1. In the interim Mrs. Macia will resume her work in Clarks and Mr. Macia will return to Havana, Cuba.

Miss Harrell And Adams Causey Wed

Mr. and Mrs. M. B. Harrell announce the marriage of their daughter, Anita, to Mr. Adams Causey, son of Mr. and Mrs. C. S. Causey.

The bride is a graduate of the Neville High school and attended Northeast Center of L. S. U.

Mr. Causey is a graduate of Ouachita Parish High school and is a member of the Sigma Omega fraternity.

Mr. and Mrs. Causey are now at home to their friends on the Winnsboro road.

Miss Dongieux Weds Vurnon Broomfield

The interest of friends is centered in the following announcement:

Mr. and Mrs. Marion D. Dongieux
announce the marriage
of their daughter
Mary Elsie
to
Mr. Vurnon Broomfield
Sunday
October 2, 1938
Monroe, Louisiana

Leading Style Trends

PATTERNS 4901 AND 4850

Glamor awaits you in these two frocks—a junior miss two-piecer that offers three neckline treatments, with the new bloused bodice and dirndl skirt—and a matron's dress boasting a softly feminine "petal" neck that may be bow-trimmed! Anne Adams' Pattern 4901 is available in sizes 10 to 18. Size 14 takes 4 1-8 yards 39-inch fabric. Anne Adams' Pattern 4850 is available in sizes 36 to 46. Size 36 takes 2 7-8 yards 54-inch fabric. Send 15c in coins for each of these Anne Adams patterns. Write plainly SIZE, NAME, ADDRESS AND STYLE NUMBER. And order, too, our very helpful winter pattern book. Book 15c. Pattern 15c. Book and pattern together 25c.

Send your order to Monroe Morning World, Pattern Department, 243 W. 17th street, New York, N. Y.

The Sundial

(Continued from Second Page)

she saw "Spawn of the North" at the Paramount last week. The glaciers were just as she saw them at Skagway. As portrayed in the film, the vibration of their voices and the steamer's whistle sent sheets of ice sliding down into the water. Mrs. Dunaway spoke in particular of the night spent in Mt. McKinley park where the cabins were equipped with wood stoves and the beds provided with heavy blankets. They were encompassed about with glaciers and snow capped mountains. Mt. McKinley, in the distance, stood grim and formidable. She told of taking pictures at 10 o'clock at night in the bright sunshine. The summer days are long but so too are the winter nights. Just a few hours of daylight when winter descends on that far-off, frozen country. Among the pictures brought home were fields of blue forget-me-nots and huge yellow poppies.

• • •

Life was made of novelties last week—great and small. There was one charming interlude in particular out at Bernbeth, the country home of Bernard and Betty Biedenharn. Cocktails were passed and then Betty introduced a new game she brought back from England. It was great fun and kept the guests amused. Then there was the conversational hour and sumptuous food served from a spacious buffet. The Wesley Shaftos were there, also the Floyd Martins, the John Theuses, the Cecil Jarrells, the Ted Allens, the Harold Dixons.

• • •

On board the "Goofus" the Alden Shotwells passed cocktails to a few intimates Saturday night. The occasion was their wedding anniversary and of course that called for the very best vintage and the very best food. Their guests were the Bridger Thornhills, the John Edward Godfreys, the Henry Biedenharns, the Cecil Jarrells, the Malcolm Biedenharns, Merrill Bush and Marguerite Hill Gordon.

• • •

Monroe dressed up and went places last week. Where? To the "Follies," of course, and later to the dance. The "Follies" hit a new high this year. The "glittering" set was out in full force with ostrich feathers and flowers bobbing on hair piled high on the head. Compliments were flying thick and fast in the foyer of the auditorium where everyone greeted one another before the show. "How slim you look, what a lovely gown, what a becoming hat, you certainly were meant to wear your hair up, what a becoming color, what stunning earrings. My dear, you are beautiful!" And it was the truth spoken. There were Cecil and Mary Pearl Jarrell, arm in arm. Mary Pearl looked stunning in a black gown with a high hat adorned with a fluff of bright blue feathers. And there were DeWitt and Mary Lee Milam. Mary Lee was wearing a long black model, with short train and shoulder cape of silver lame.

Shep Girault was escorting two beauties—his wife, Bernice, and her sister, Dorothy Seymour. Tall and slender, they both looked altogether charming in black evening models. Cherry Bernstein, always lovely and always smiling, arrived arm in arm with her son, Henry. Then there was Jean Wright who ooked beautiful in a small hat with a blue feather and a short ermine trimmed coat. She looked rather sad of eye though—and who wouldn't with friend husband away on a mission in the far west that will keep him engaged for five months. Jean is planning to fly to Seattle and join Baskin before Christmas.

Eleanor Faulk, as proud as a peacock over the success of the "Follies" —she is president of the Junior league, you know—was a vibrant flame, and most stunning as well, in a garnet velvet evening model, very long and slim as to skirt with flowers of self material at the low cut decolletage.

Joy Lewis, always to be remembered as Joy Steele, was shaking hands with everyone and incidentally being complimented on that beautiful daughter Kay who is just a few months old. Joy, who has the knack of always being well groomed, was enveloped in rust color, from head to foot, and very smart she looked.

Current Literature Club Holds Meeting

Mrs. F. T. Harkness extended the hospitality of her home Wednesday to members of the Current Literature club. The program included a business session conducted by Mrs. Holland, president.

Featured during the hour was an inspirational talk on public welfare given by Mrs. J. P. Brown.

"The Rains Came," by Louis Bromfield, was splendidly reviewed by Mrs. G. W. Guerriero.

Louis Bromfield, an American author, was born in Mansfield, O., in 1898, and studied at Cornell and Columbia. His book, "Early Autumn," published in 1926, won the Pulitzer prize. "The Rains Came," published in 1937, was one of the best sellers. The story given by Mrs. Guerriero is of India during the monsoon season of the year, which lasts from April to October when the winds blow and heavy rains come.

At the end of the program, a social hour was enjoyed, during which refreshments were served to the following club members: Mesdames R. L. Conway, Jr., V. S. Garnett, G. W. Guerriero, F. T. Harkness, G. D. Holland, Mike John, Jr., R. G. John, J. C. Kramer, Jr., J. M. Menefee, Louis Peters, Dudley Stone, Mrs. John Best, William Whitfield.

Review Club Discusses Old Louisiana Families

The intriguing and often amazing lives of Louisiana's earliest and most prominent families were the subject of discussion Monday afternoon when the Review club met in the home of Mrs. Henry Colbert.

Taking "Old Families of Louisiana" as their subject, Mrs. W. J. Veasey and Mrs. DeWitt Henry gave a graphic account of the happening in old Louisiana centering around such families as the Pontalbas, de Marignys, de Bores and Gayarres.

From the private lives of members of these distinguished families one obtains a vivid picture of how old Louisiana lived. The state's early culture, its high sense of personal honor, its expensive standard of living—are all clearly depicted in a perusal of the genealogies of a number of the old families.

Many descendants of these early families are living in Louisiana today and are among the state's most prominent citizens, and it is to these distinguished families of olden days that Louisiana owes its priceless heritage of romance, fine living, honor and culture.

Mrs. Walter Rhodes, president of the Review club, presided at the meeting. Present were Mesdames B. J. Breard, C. B. Braun, Henry Colbert, E. P. Durrett, Fred Fudickar, Roy Hale, W. R. Hatchell, DeWitt Henry, A R. Holloway, B. W. Leigh, Reese Major, C. V. McGimsey, D. M. Moore, C. A. Nenny, Walter Rhodes and W. J. Veasey.

Hobbs Auxiliary Holds Meeting

Mrs. DeVeria Blackwell, president of the Rodney J. Hobbs auxiliary, Veterans of Foreign Wars, has been notified that the membership drive during the silver jubilee year will be for 11 months, from September 1, 1938, to July 31, 1939. Special silver membership pins, in commemoration of this anniversary, are to be presented to all new members.

The weekly parties for the benefit of the auxiliary's relief fund are proving popular with the membership. Others interested in the welfare work being carried on by the auxiliary have asked to be permitted to attend these parties and contribute to this worthy cause.

Mrs. N. O. Freeman, DeSiard road, entertained Tuesday night with 25 in attendance and was privileged to present the receipts to the auxiliary treasurer, Mrs. Christine G. Brown.

Mrs. Sleetie B. Leonard will act as hostess at next week's party to be held Tuesday night at her home on Mississippi street.

President Blackwell urges all members to attend these parties as it is proving a very successful way to raise money for the various relief funds. The regular meeting of the auxiliary will be held Thursday night, October 13, at the club room on DeSiard street at 7:30.

Miss Mildred Shows Weds John Chapman

Mr. and Mrs. J. M. Shows of Jonesboro announce the marriage of their daughter, Miss Mildred Shows, to Mr. John C. Chapman in Shreveport on the first of June in the home of Mrs. Harold Dennis, Jr.

Mrs. Chapman is a member of a prominent pioneer family of this section of the state. She is a graduate of the Louisiana State Normal and is a member of the Weston High school faculty.

Mr. Chapman, son of Mr. and Mrs. C. C. Chapman of Baton Rouge, is the agriculture teacher at Hico High school.

Mr. And Mrs. Slavant Observe Anniversary

Happiness was supreme in the hearts of Mr. and Mrs. Chris Slavant Friday night when they celebrated their twentieth anniversary.

The house was artistically decorated with white roses and stock and everywhere possible were seen little ornaments of china.

The bride's table draped in luxurious lace was handsomely decorated with pieces of china and in the center was placed a three tiered wedding cake. The cake was embossed in white roses, calla lilies and lilies of the valley. On the top tier stood gracefully a miniature bride and groom.

Mr. and Mrs. Slavant and their only daughter, Lula Mae, stood in the receiving line to welcome the guests. Mrs. Slavant wore a lovely black and white crepe model. Miss Slavant also wore a lovely model of black and white.

During the receiving hours the guests were served iced frappe, mint wedding ring decorated with white roses and lilies of the valley, and individual cakes.

Mr. and Mrs. Slavant were the recipients of many lovely pieces of china.

Guests calling were: Mr. and Mrs. B. Miana, Mr. and Mrs. Charles Tefas, Mr. and Mrs. A. T. Pendola, Mr. and Mrs. J. B. Cascio and daughters Rose Mary and Cecilia Mae, Mr. and Mrs. E. Poulos and daughters Katherine and Mary, Mr. and Mrs. Chris Terzolas, Mr. and Mrs. A. Kanelos, Mr. and Mrs. Tom Leos and son Tommie, Mr. and Mrs. Louis Costanza, Mr. and Mrs. Joe Costanza, Mr. and Mrs. Sam Battaglia, Mr. and Mrs. Cyrille Pecasing, Mr. and Mrs. Tom Peters, Mr. and Mrs. Pete Pecastaing, Mr. and Mrs. V. J. Cascio, Mr. and Mrs. C. J. Cascio, Mr. and Mrs. Mattaeo Rizutto. Misses Pauline, Rose, Kaite, and Frances Cascio, Miss Josephine Lasuzzo, Miss Virginia Cascio, Miss Frances Miano, and Miss Katie Mae Miano, Miss Jetta Piro. Messers Nick Fontana, Paul Fontana, Bennie Barbero, Joe Cascio, Charles Cascio and Nicholas Slavant.

Mrs. Benjamin Edwards, a bride of recent date, who before her marriage was Miss Helen West, was surprised when a number of friends showered her with beautiful gifts at the home of Mrs. Carrie Watson.

Following the presentation of gifts a delicious plate lunch was served by Mrs. Watson to the following guests, including Mr. and Mrs. Edwards: Misses Mildred Smith, Natalie Lusk, Nettie Jackson, Lois Bushnell, Mesdames Vincent Saragusa, I. W. Lofton, Jimmy West, D. C. Silverstein, Charles Saltzman, Nolan Bryant, L. D. McLofton, Gordon Elliot, Bob Bacon, R. S. Bushnell, V. J. Hamilton, Sara Murphy.

Organ Recital Given At Church

An organ recital, sponsoring Mr. Verne Kelsey, organist, was held October 5 at Grace Episcopal church.

The first selections on the program were: Prelude, by van den Geen; Air, by Handel; "Hallelujah Chorus," by Handel.

Mr. Joe Lowe rendered a song, "Living God," by O'Hara.

Following this, Mr. Kelsey rendered "To a Wild Rose," by MacDowell, "Angelus," by Massenet, Sonata No. 6, by Mendelssohn.

Mr. Joe Lowe again gave a selection, "By the Waters of Babylon," by Oley Speaks.

Some ancient hymns were played by Mr. Kelsey, including "O Sacred Head Now Wounded," "Awake, Awake," and "If Thou But Suffer God to Guide Thee."

In conclusion, some chorale preludes by Bach were played by Mr. Kelsey, "Jesus Christ Our Savious," "By the Waters of Babylon," "I Will Give Thee Help" and "Passacaglia in C Minor."

Immediately after the recital the Music Study club, which sponsored the recital, held its third monthly meeting at the home of Miss Mack Fay Hammons.

Mr. Chester De Cuir started the program with some current events. A paper, "Handel's Work in the German Polyphonic Clavier School," was given by Miss Doris Fleming. Other numbers were a piano selection, "Chaconne," by Handel, Miss Marie Walker; a trumpet solo, "Largo," by Mr. Nordahl Colburn. Mrs. Lydia Nichols rendered a song, "Would You Gain the Tender Creature," by Handel. "Why Do the Nations So Furiously Rage Together," by Handel, was rendered by Mr. Joe Lowe.

Miss Guerriero Guest Of Honor

Miss Dorothy Guerriero, a bride-to-be, was a lovely figure in laurel leaf green model with all accessories of the same beautiful shade when she occupied the seat of honor at the breakfast table in the home of Mrs. Raymond Spence, Friday morning at 11 o'clock.

Mrs. Spence placed a flaring crystal bowl filled with yellow and rust-colored chrysanthemums in the center of her damask-covered breakfast table. Luscious viands were served and later a conversational hour was enjoyed. Mrs. Spence presented Miss Guerriero with a handsome piece of Spode china.

WORLD BOOK ENCYCLOPEDIA
Recommended by Educators of Monroe
NOT SOLD IN STORES
Demonstration by Appointment
Ask Us About Special Offer
Mrs. Louise Riggs Martin
309 Ludwig Ave., West Monroe, La.
Phone 1759

Little Gents' and Boys'
SUITS
For Fall
Complete Assortment
Just Received!
Mothers, you need not look further. We have a most complete selection of boys' apparel ready for your selection.
GREY TWEED
Double Breasted SUITS $7.85 With Shorts
Ages 5 to 10 years, all wool and beautiful patterns.
Boys' Sport Back
Suits $10.85 up
Double Breasted
2 Pairs Golf Knickers to Match
All Wool
One Lot of Wool Jersey JACKETS With Long Pants
Ages 3 to 10. Blue plaid zipper jacket with solid blue pants. The newest things for the little gents.
$5.45
BOYS' RUGBY
Suits $9.85
1 Golf Pants
1 Short Pants
Ages 6 to 9
Boys' All-Wool Hard Finish
Suits $10.85 up
With Long Pants
Double breasted hard finish worsteds in sizes 6 to 20.
Complete Stock of
Shoes
Bush Jackets
Tom Sawyer Shirts
Leather Jackets
Tweedury Jackets
Tweedury Pants to Match
Socks
Pajamas
In fact, everything to complete his wardrobe.
Boys' HATS to match his new suits.
D. Masur & Sons
Since 1889

SPECIAL—30 DAYS
FINER PERMANENTS
Chottay $3.00
Albert de Paris $3.00
Ceil-et Albert
HAIRDRESSERS
Albert Cuts Your Hair Curly
LOUISVILLE AVE AT 6TH STREET — PHONE 3546

If You WANT a
CLEAR, SMOOTH SKIN
There Is a Simple, Sure Way
PRESTO FACE CREAM
Bleaches Beautifies
MAKES SKIN LIKE VELVET

Now Is The Season For Enjoyment of a Good Dish
Italian Ravolias
Ladart's makes the finest in North Louisiana. Made by an old time Italian recipe and served with the trimmings.
Bring Your Party for a Complete Supper
Italian Style Spaghetti
You like it the first time you eat it . . . Come out and enjoy a tempting dish.
Delicious HOT TOMALES
Pipping hot and a meal by itself. Made with the best quality meats money can buy.
Home-Made Chili
Fine full of flavor and with meat and beans aplenty. We've captured the goodness in it.
LADART'S
Spaghetti Garden
815 Park Avenue Phone 3852

VIGORO • PEAT MOSS
LANE WILSON SEED CO.
Phone 387 113-115 North Grand St.

Amos Lee Armstrong Makes Monroe Visit

Prominent Artist Confers With Local Enthusiasts Regarding 'Art Week' Observance

Amos Lee Armstrong, state director of American Art week, visited Monroe, his former home, where he maintained a studio and took a prominent part i- things cultural while on a tour of the state to stimulate interest in Art week. While here he conferred with local artists and art lovers to enlist their aid in this national movement, which is sponsored by the American Artists Professional League of New York, of which he is an active member.

Among the leaders appointed to direct activities for the celebration will be Mrs. H. W. James, chairman of club and social activities, and Mr. Joe S. Washburn, chairman of public relations for the Monroe area.

Art week this year will be November 1-7 and will be celebrated in every state in the Union and in Europe. Mrs. Florence T. Green is national director and invites the cooperation of all art lovers.

Last year's observance was climaxed by the fact that Louisiana was one of the honor state winning awards for its participation. The observance then, as will be this year, was lead by Mrs. Helen E. Christman and Amos Lee Armstrong as state directors. Both live in Shreveport.

One of the awards to be given to states showing the greatest celebrations will be an oil painting, "Louisiana Bayou," by Mr. Armstrong.

The Monroe Sketch club will have an active part in local observances.

Clarks

Mrs. N. A. Kees, Mrs. Charles Riser and Mrs. George Streetman, of Clarks, entertained the choir of the Olla Baptist church and their director, Rev. Com. Ratcliff.

The party was received at the home of Mrs. Streetman, in Clarks, where a beautiful program of music was rendered by the choir with Dan Brockner, Jr., of Olla, pianist, and Rev. Ratcliff, director.

In the late evening the party was invited to the home of Mrs. Kees in Clarks, where the hostesses, Mrs. Streetman, Mrs. Riser and Mrs. Kees, served a refreshment course to the following: Rev. Com. Ratcliff, Miss Ineta Ratcliff, Miss Vaudia Radcliff, Mr. and Mrs. Dan Brockner, Dan Brockner, Jr., Esdon and Quitman Stees, Homer Davis, Mr. and Mrs. Bennie Bass, Mr. and Mrs. Ted Blake and Mrs. George Ethridge of Olla; Oscar Chapman, Mrs. E. L. Kraft, Mrs. H. O. Cooksey, George Streetman, N. A. Kees, and others of Clarks.

Mr. and Mrs. S. H. Albritton and Miss Pearl Hobson have returned from a vacation trip to Hot Springs, Ark., Carlsbad, N. M., and Baton Rouge.

Miss Iona Ferree is enjoying a vacation visit of two weeks in Hot Springs, Ark.

Mr. and Mrs. C. C. Sheppard have returned from a visit to relatives in St. Louis, Mo.

W. L. McDermott has returned from a visit with his parents and other relatives in Doniphan, Mo.

Mr. and Mrs. Mayo Iles have as their guests, Mrs. Iles' parents and a brother, Dr. and Mrs. H. G. Morris and H. G. Morris, Jr., of Baton Rouge.

Sidney Hines, Jr., of Louisiana Tech, Ruston, was a recent guest of Dr. and Mrs. S. G. Hines.

Durwood Pettijohn of Lake Charles is the guest of his wife and son in the home of Dr. and Mrs. S. G. Hines.

Mrs. Reginald Gates and little daughter, Reggie Lou, have returned to their home in Winnfield after a week's visit with Mr. and Mrs. Elmer Smith and Mrs. C. B. Smith.

H. O. Cooksey, Coach Loy Camp, Miss Dora Cooksey, Miss Harrietta Cobb, Miss Vera Corbin and Charles Cooksey spent a week-end in Lafayette as the guests of Mr. and Mrs. Sylvanus Cooksey. They attended the Loyola-Southwestern football game to see Bobbie Corbin, graduated from the Clarks High school last year, play with Southwestern, where he is now a student.

Mr. and Mrs. John Sellers, Johnnie and Clifford Sellers, Mr. and Mrs. A. R. Crabtree, Miss Letain Knowles and Vernon Knowles have returned from a visit in Delta. They enjoyed a river trip on the S. S. President, down the Mississippi river.

Waterproof

Mr. and Mrs. R. Douglas White and son of Corpus Christi, Tex., and Willie White of Ollney, Ill., are spending their vacation with their mother, Mrs. W. S. White.

Thomas H. Moore, who is attending college at Ruston, spent a week-end with his aunt, Mrs. N. H. Rogillio.

Mrs. H. J. Becktold was called to Seadrift, Tex., by the serious illness of her father.

Mr. and Mrs. A. D. Hadrick, Miss Anna L. Rogillio, Mrs. N. H. Rogillio and Thomas H. Moore made a trip to Bogalusa.

Miss Pauline Jordan and Mrs. N. Hale spent a week-end in Natchitoches with Miss Jordan's mother, Mrs. H. Jordan.

Mrs. S. D. Watson, Miss Mariam Watson, Miss Marjorie Fulton and Miss Anna L. Rogillio spent Saturday in Natchez.

Miss Rose Guice spent the week-end in Natchez with friends.

Mr. Abe Rhodes and Parnell Stockstill were home for the week-end from L. S. N.

Miss Fay Louise Rhodes spent the week-end in Winnsboro as the guest of her brother, Mr. A. L. Rhodes, and Mrs. Rhodes.

Bastrop

A wedding of general interest in this section was that of Miss Phyllis E. Woods, daughter of Mrs. Helen Woods of Hamburg, Ark., and Mr. Norman L. Ruff, son of Mrs. Jessie Ruff of Mer Rouge, La., which was solemnized September 26, in Tillar, Ark., with the Rev. Claud R. Roy of the Methodist church officiating. Mr. and Mrs. Ruff are now at home to their friends at 222 West Jefferson street.

Mrs. J. Newton Jones has returned from Baton Rouge where she was the guest of her daughter.

Mr. A. C. McMeans returned from Los Angeles where he attended the Legion convention.

Mrs. T. L. Cain and Mrs. J. E. Row were co-hostesses to circle No. 2 of the Baptist W. M. U. which met in the home of Mrs. G. A. Lee.

Mrs. R. E. Smith opened the meeting with a devotional from Acts 17, followed by prayer by Mrs. S. S. Allgood. An interesting lesson was taught by Mrs. P. F. Dunn. Mrs. D. A. Gilbert led the closing prayer. The guests assembled in the dining room where summer flowers were artistically arranged. Refreshments were served to Mesdames P. E. Hill, C. S. Nichols, F. E. Smith, F. P. Graham, P. F. Dunn, Vernie Easterling, Viola Johnson, J. C. Craig, J. V. Jones, Sr. G. A. Lee, S. S. Allgood, D. A. Gilbert, R. E. Smith, Mrs. E. Baker and the hostesses.

Michelangelo, painting the ceiling of the Sistine chapel at Rome, created one of the greatest pieces of art in the world, while lying on his back.

Summer Tan IS "OUT"...

Mid-Summer Vogue Presents Charm Problem Now

Your sun tan this summer was caused by the sun rays increasing the pigment in your top skin. But—you don't want it NOW. Do this: Help "flake off" summer tan with Black and White Bleaching Cream. Its "peeling" action aids in "flaking off" of outer skin to help reveal fairer, lighter complexion tone. Also use Black and White Bleaching Cream to help "fade out" freckles. 50c, 30c jars. Trial size, 10c. All dealers.

TAKE MY ADVICE

. . . make him take you out to dinner today, the A & W is serving

Half Fried Chicken
On Toast
Lettuce and Tomato Salad
French Fried Potatoes
Coffee—Tea—Milk

ALL FOR **50c**

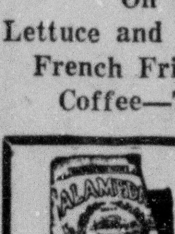

SERVED EXCLUSIVELY

Meet Your Friends at the

A & W SANDWICH SHOP

326 DeSiard Street Opposite Paramount Theater

Tallulah

The first meeting of the Tallulah chapter of the Daughters of American Revolution was held at the home of the regent, Mrs. George Yerger, Sr. A paper on "The Spirit of the Handmade" was presented by Mrs. Alex Clark. An extensive and varied display of antiques, including rare specimens of Indian art work, a Quaker doll, jewelry, samplers, china and crystal and a bill of sale of slaves, was a feature of the meeting. The guests were invited into the dining room where coffee and tea with sandwiches and confections were served from a beautifully appointed table. The guests were Mrs. B. P. Folk, Mrs. E. E. Warrick, Mrs. Deavenport, Mrs. Alex Clark, Mrs. Cliff Clark, Mrs. W. H. Burleigh and Mrs. Mason Spencer.

Mrs. George Eggleston has returned from a visit of several weeks with her son, George Eggleston, in Los Angeles.

All circles of the Baptist Missionary society met at the church for a monthly missionary program which was presented under the leadership of Mrs. J. M. Yeates and the members of circle No. 1. The session opened with the hymn, "Living for Jesus," with Mrs. J. O. Horn as accompanist. Prayer was offered by Mrs. H. J. Jones and Mrs. W. R. Roper led the devotional. Talks were made by Mrs. Roberts and Mrs. R. C. Webb, Jr.

Mrs. Watson McDonald presided over the business session when plans were made for an association meeting to be held here soon. Punch and sandwiches were served during the social hour to the fifty-four members.

A meeting of the Spiritual Life group of the Methodist church was held at the church under the leadership of Mrs. D. W. Poole.

Mr. and Mrs. J. C. Gaines and baby of Bryant, Tex., were guests of Mr. and Mrs. R. C. Gaines. They will visit relatives in Alabama before returning to their home.

Mrs. Edward Yerger was a bridge hostess entertaining members of the Wednesday club. Mrs. H. S. Provine was winner of the high score award. Refreshments were served at the close of the games to Mrs. W. E. Regenold, Mrs. Dean Allen, Mrs. James Gilfoil, Mrs. Cliff Adams, Miss Elizabeth Bettis, Mrs. James Luster Mrs. R. C. Webb, Jr., and Mrs. H. S. Provine. Tea guests were Mrs. Bill Yerger and Miss Elizabeth Supple of Bayou Goula.

Trinty chapter of the Women's auxiliary of the Episcopal church was entertained at the home of Mrs. Herbert Jones with Mrs. R. T. Campbell presiding. Mrs. Fred McDuff read an article on "Religion in the Home." A social hour followed when the hostess served sandwiches, cookies and bottle drinks to Mrs. T. B. Lucas, Mrs. George Yerger, Jr., Mrs. Horace Lee, Mrs. W. L. Rountree, Mrs. Claude Searles, Mrs. M. A. Phillips, Mrs. Fred McDuff, Mrs. W. C. Starrett, Mrs. R. T. Campbell, Mrs. Herbert Jones.

The Saturday club met with Mrs. Alex Blanche, the bridge games resulting in Mrs. Horace Lee winning the high score prize. A salad course was served at the conclusion of the games to Mrs. W. M. Scott, Mrs. T. B. Lucas, Mrs. Reis Feith, Mrs. Horace Lee, Mrs. George Yerger, Jr., Mrs. E. A. Buckner, Mrs. C. H. Todd and Mrs. R. T. Campbell.

Winnsboro

Mr. and Mrs. Harry Rountree and son of Beaumont, Tex., are guests of Mr. and Mrs. Harry Rountree, Sr., of Gilbert, and Mr. and Mrs. K. N. Chase of Chase.

Circle No. 2 of the Methodist Missionary society met at the home of Mrs. H. S. Trammel for a mission study on "Rural America." The lesson was presented by Mrs. Otis Hassel. During the social hour refreshments were served.

Miss Norma Morse has returned to her home in Winnsboro from Chillicothe, Mo., where she finished a business course.

Miss Lelia Holstein of New Orleans and Mrs. Mary Prichard of Alexandria spent several days in the home of Judge and Mrs. S. R. Holstein.

Mr. and Mrs. H. S. Trammel and son spent a week-end in Dubach.

Mr. and Mrs. J. S. Gardiner of Gilbert have as their guests, Mr. and Mrs. Carl Hume, and Mrs. George LeCoste of Oklahoma City, Okla., and Mrs. Gardiner's brother, Mr. Wheeler Newmeyer of California.

N. L. Hower of Vicksburg, Miss., and Gilbert Hower of Louisiana Tech spent a week-end with their parents, Mr. and Mrs. N. L. Hower, Sr.

Mr. and Mrs. E. B. Scott and Mr. and Mrs. J. J. Harrison had as their week-end guests, Mrs. W. D. Harrison and Miss LeSueur Harrison of Shreveport, Mrs. W. B. Stall and Mrs. L. C. Stall of Gibsland, William Stall and Miss Helen Stall of Bastrop, Mrs. L. B. Stall and daughter of Sterlington and Mrs. C. F. Almand of Delhi.

The Girls auxiliary of the Baptist church met in the home of Mrs. L. E. May for a business meeting with 19 members present. The following officers were elected: -sident, Lanie Eppinette; vice-president, Betty Ruth Ward; secretary, Elizabeth Ellerbe; treasurer, Marilyn May, personal service chairman, Barbara Graves, assistants, Ida Raye Allen and Betty Spinks; membership chairman, Betty Ruth Ward, assistants, Russell Martin and June Langford; program chairman, Dot Meredith, with Claudine Polk and Emma Lee Ward assistants; social committee chairman, Annelle Smith, with Myrtle Buie Womble and Doris Holmes, assistants; chairman of stewardship committee, Marilyn May, with Dorothy Brown and Mary Ann Parker, assistants; chairman of mission committee, Barbara Spinks, with Janette and Allie Guimbelot; pianist, Barbara Graves; chorister, Barbara Spinks.

Dr. and Mrs. McH. Greer spent a week-end in Winnfield as guests of Mr. and Mrs. Clayton Taylor.

Mrs. C. R. Godfrey spent several days in Columbia with her parents, Mr. and Mrs. C. C. Jarrell.

● SERIAL STORY

HIT-RUN LOVE

BY MARGUERITE GAHAGAN

COPYRIGHT, 1938 NEA SERVICE, INC.

"I saw a horrible accident on the way home," she told him. "I thought I saw you drive by." He answered calmly enough. "No. I was on the other side of town and you didn't see me."

CHAPTER IV

There was nothing but music, laughter, color inside the doors of the club, nothing to remind one of subtle worries, groundless suspicions. Pat swung into the first dance with Larry, loving the firm way he held her, the ease with which she could now follow his every step.

Men in tuxedos, some rushing the season in white mess jackets; girls in gay flowered prints, fragile lace, gossamer georgette; jewels, flowers, perfume. The nearest approach to a movie party she had ever attended. She was thrilled into actually forgetting last year's frock.

She saw Larry's eyes suddenly grow alert, saw a smile come to his lips and a nod of pleased recognition as they passed another couple.

"Dottie Barnes," he told her under his breath. "Quite a looker."

Pat murmured some trivial phrase. Dottie Barnes wearing a dark flowered silk with a daringly cut back, a flaring, astounding bow emphasizing the sleek line of her hips, a cluster of gardenias on her shoulder that made Pat's one bloom seem insignificant.

After the dance Larry maneuvered until they were standing near the girl. There were introductions, laughter, the flip conversation of the smart set. Pat felt frozen, stupid with self-consciousness.

Tall, sunburned "Sailor" Bromley detached himself from Dottie Barnes and turned toward Pat. She looked at him with interest. Up to now he had been a name in the society pages: the heir to his father's woolen mills and millions and the place made by his family in the local "400."

A silky smile curved his lips, and a knowing, daring light danced in his brown eyes. "Where've you been keeping yourself, gorgeous?" he said. "Or have I been missing something?"

She tried to keep up with the sophisticated swing of the conversation, but it was forced. "You haven't missed anything," she told him. "I'm new here. You see I'm a working girl enjoying her night out." It gave her a secret pleasure to see the way Larry's jaw tightened. She didn't know why she wanted to hurt him, make him angry, but something drove her on. The night was all wrong. It had started all wrong. It was so silly—the way he placed such importance on this crowd.

* * *

Dottie Barnes stopped talking when she saw Larry's eyes travel to Pat and Bromley.

"A working girl—Are you really?"

"Yes—a stenographer," Pat said calmly.

"She's more than a stenographer," Larry added in a tone she recognized as annoyed. "She's in traffic court; works for Judge Kel.y. She also has a traffic complex—can't talk anything else but work."

Bromley took Pat by the arm. "How about a drink? Who cares how many cops are handing out tickets tonight. You're too pretty to start crusading anyway. We'll have a drink, and then do a little speedin' on the dance floor."

She looked about for Larry, but he was too engrossed with Dottie to notice anyone else. She felt Bromley's hand possessive on her own, and followed him down to the little barroom made to look like a ship. They sat on high stools and sipped ice drinks.

Bromley swung into his line again making her feel that she among all these girls in their expensive, sophisticated gowns was the one that really mattered.

"And I'm getting my boat in shape. Taking her out on the river next week," he was saying. "After that I'll be prepared for company. As soon as it's warmer we'll go sailing. I'm willing to bet cash you'll make a decorative deck hand, too." He finished his drink and folded his arms on the little bar. "How about lunch tomorrow?"

"I'm a working girl, remember. I can't flutter around like one of these social butterflies."

"Don't want any more butterflies." He stared into the glass and his voice was husky, his words more thick. "Give a guy the run-around. But two can do that, honey. Let 'em go for handsome salesmen. Let 'em pay the bills, too. Nuts to social butterflies—"

At least, Pat thought, he had called the situation correctly. He, too, saw Dottie and Larry in the proper light.

He looked at her as though seeing her anew. "Say—we were goin' to dance. Goin' to show 'em some fancy steps. Come on."

* * *

Bromley took her in his arms and they joined the others on the floor. He held her too close, but despite his fogginess he was a good dancer. Still she felt they were conspicuous. She tried desperately to catch Larry's eye, but he continued to ignore her plea. When he and Dottie passed he laughed and waved. "You two seem to get along."

The saxophones rumbled and the violins shrilled, the drums beat out a frenzied tattoo and the clarinet shrieked. They were near the door when it ended, and she felt tired and beaten. She didn't know if Larry avoided her because he was punishing her for the questions she had asked on the way out, or if he was deliberately making a play for Dottie. She only knew a dull ache filled her heart. And then she saw a familiar face, a face that smiled and for a moment gave her back poise and courage. She turned and unnoticed by the others went into the hall.

"Imagine seeing you here." Tom Sweeney took her hand in a warm grasp of pleasure. "I'm glad to know you take time out to play."

"And I'm glad to see that you aren't always the prosecutor," she laughed. "Are you here for the dance?"

"No, came out this afternoon to shoot some golf, played a few holes, got soaked in the rain, then played bridge, had dinner, and now find it's time to go home for some well-deserved rest."

Her disappointment showed in her face. "Oh—I thought maybe you were here for the party."

"Not in these clothes," he grinned. "It's a tough break for me, because I can't even go on the floor for a dance." He glanced into a nearby deserted lounge where dim lights made shadows on the polished floors. "We can hear the music and we might be able to sneak a dance," he told her, with all the enthusiasm of a little boy. "I hate to miss a chance for I don't know when I'll have one again. There'll probably be a young man along here in a moment and then I'll lose you."

Her face lighted and she answered by moving past him into the room itself. Suddenly she felt free of the stiffness that had held her all evening. Here it was quiet, comfortable. Tom was kind, simple, her own kind. The music swung into a waltz, and she found herself held gently in his arms while he danced with an almost old-fashioned grace.

He looked down at her and she could feel his breath move tiny tendrils of her hair. His clothes were rough against her cheek: rough, outdoor tweeds that had a faint aroma of bay rum, tobacco, of wind, and rain, and sunshine.

* * *

The last bars of the waltz grew faint and the hubbub in the ballroom arose. Tom bowed formally. "Thanks for the grand climax," he said. "You haven't been discovered yet. Let's sit the next dance out."

A cool breeze blew in the open French doors that faced a deep couch. She leaned back, watching his profile lighted by the flaming match he held to his cigarette. "Yes," she said softly, almost afraid to break the stillness. "It's been a perfect ending—"

"It hasn't ended for you," he reminded her, smilingly. "You still have a whole evening of fun and dancing ahead. The parties here last long, you know."

She dropped her lashes to hide the feeling of unhappiness that flooded her when she was reminded that her evening would go on and on. That sensation of dread, of uneasiness, came back upon her. Things had been so perfect and they were now so suddenly changed. She felt lost, helpless. She wanted to lean over and hold tightly to his hands, to press her face close to that rough coat, to have him tell her that life was the same, and that the love between herself and Larry had not changed.

If only, she thought, Larry had the steadfast qualities that Tom possessed, and yet it was Larry's very casualness, his easy-come, easy-go manner that made her happy and carefree when she was with him evenings after work. She always felt protective toward him, loving to soothe his fretfulness when trifling events at the salesroom upset him.

She realized they had been sitting there for several minutes without speaking. The silence had been companionable. Pat felt Tom's eyes on her face.

"You shouldn't have to work," he said. "You should have a nice home, a loving husband, and all the time you want to dance and play."

She shrugged her shoulders and looked away to hide the feeling of the unknown fear that came over her again. "I wouldn't make a good social butterfly," she said.

"Well, that's a break for me, then. It means I'll see you at work on Mondays, and Tuesdays and Wednesdays—for weeks and weeks, I hope."

(To Be Continued)

Mangham

Mr. and Mrs. I. L. Bruce entertained a number of friends at a barbecue at their home recently. Those enjoying the occasion were Mr. and Mrs. Traylor Jones, Mr. and Mrs. Felix Jones. Mr. and Mrs. Ben Knight, Mr. and Mrs. Harvey Tillman, Mr. and Mrs. Bill Taylor, Mr. and Mrs. Oliver Boughton, Mr. and Mrs. Homer Boughton, Mr. and Mrs. Dougald McCormick, Mr. and Mrs. W. O. Jones, Jr., Mr. and Mrs. Gip Boughton, Miss Edweda Guess, Mr. and Mrs. E. E. Randall, Rev. and Mrs. Rodger Baxter.

Lieutenant Troy Crawford, and his wife, of San Francisco, Cal., were recent guests of his sister. Mrs. Joe Williams and other relatives.

Mr. W. R. Redfield of Baton Rouge was a recent guest this week of Mr. and Mrs. W. E. Hixon.

Mr. and Mrs. Dow Case motored to Baton Rouge for a week-end to attend a football game.

Mr. and Mrs. S. H. Wood of Gilbert were guests of her parents Mr. and Mrs. J. W. DeMoss.

Mrs. F. A. Childress and Mrs. Edna Lee Sims attended the conference held in Ruston for home economics teachers.

Mr. and Mrs. Frank Brown and Mr. Stanley Brown of California are visiting their parents, Mr. and Mrs. Steve Brown.

During the gold rush in Alaska, beefsteak sold for $48 a pound at Circle City.

PAUL H. HERRON, M. D.

(Specialist Diseases Infants and Children)

Formerly with Vaughan-Wright-Bendel Clinic, has opened an office for private practice at 2000 Riverside Drive, Monroe. Office Hours: 10 to 12, 2 to 6

PHONE 2645-J

Ruston

Kappa Delta sorority at Tech gave the final rush party of the season in the form of a progressive dinner.

Miss Ruth Richardson was first hostess, at her home, where fruit cocktails were served to the active members, pledges and rushees. Rosalind Lindsey, president, was master of ceremonies, introducing the rushees.

Special guests were Miss Mildred Walker, sponsor, Miss Caroline Cochran, Mrs. Gussie Ayres and Miss Ruth Richardson.

Several original Kappa Delta songs were sung by Marjorie Stevenson, Lavinia Fogle, Donna Gene Green, Elaine Nelson and Louise Allen.

From the Richardson home the group went to Mrs. R. L. Seegers' residence on the Monroe highway. Girls masquerading as cowboys sang western songs, while the main course was served a la western style.

At the home of Mrs. Paul Davis the group was served ice cream and cake. The house was beautifully decorated with artificial snow. White candles furnished the light.

After dessert the actives and pledges formed a large circle and performed their candlelight ceremony with Ellen Gulley singing the flower song.

Southern coffee was served at Alice Crow's home, amid the singing of southern songs by a darky quartette.

The climax of the evening came when the K. D. symbol was burned on the lawn while the guests sang softly "I Love the Pin."

Theta Sigma Nu sorority recently entertained rushees with a delightful party at the home of Mrs. E. S. Richardson.

Guests were met by Oma Watson, Theta Sigma Nu president. Many entertaining parlor games were played during the evening, with prizes bestowed. In the game of "Proverbs" a memo book was given to Joyce Nolan for first prize. Mancy Orr received a hat brush for second prize and a teddy-bear was given to Miss Freddie Norris for third prize.

At the conclusion of the games refreshments were served to the guests.

Miss Vera Alice Paul recently entertained the Tech Theater Players with a delightful social hour at her apartment.

After an enjoyable round-table discussion of current plays and Little Theater activities, Miss Paul served her guests delicious refreshments in buffet style.

Margaret Templeton and Mae Read assisted in the courtesies of the afternoon.

Kappa Delta sorority Tuesday opened its rush season with an informal party at the American Legion hall, Ruston.

The afternoon's entertainment was patterned after the opening of a modern night club. The hall was decorated in true night club fashion. K. D. pledges dressed as cigarette girls parading in and out among the tables added the final note to the "first night" atmosphere which prevailed.

Guests danced to music furnished by a nickelodeon. Among the interesting events of the afternoon were several songs sung by Ellen Gulley who gave an interpretation of a modern torch singer.

Lillian McKinney, special guest, gave several of her favorite piano solos, executing them with much skill and charm.

Mathilde Gatlin and Elaine Nelson also contributed a number of pleasing melodies.

The entertainment was climaxed with a delicious spaghetti supper served amid the singing of the Kappa Delta songs.

Following the supper, Rosalind Lindsey, president of Kappa Delta, led an automobile parade through town and to the Tech campus.

Jonesville

Mrs. L. C. Freeman and daughter, Mary Jane, of Alexandria, were week-end guests of Mr. and Mrs. E. H. Scott.

The Walters Community club met in the home of Mrs. H. A. Long, and the following officers were elected: president, Mrs. J. Breithaupt; vice-president, Mrs. Louise Cooper; secretary-treasurer, Mrs. H. W. Breithaupt; recreational leader, Maxine Leonard; poultry leaders, Mrs. Lela Bradford and Mrs. Truman Breithaupt; clothing leader, Miss Maxine Leonard; garden leaders, Mrs. Fannie Bradford and Mrs. N. C. Nugent; council leader, Mrs. W. M. Breithaupt.

Mrs. H. W. LeTissier entertained the Jonesville Bridge club in her home with all members present. Mrs. E. H. Scott won high score, Mrs. L. C. Spencer second high and Mrs. Charles Phillips consolation. The hostess served refreshments to Mesdames C. E. Enete, Henry Uttinger, R. P. Boyd, S. L. Marvin, E. H. Scott, Charles Phillips, and L. C. Spencer.

Mr. and Mrs. O. R. Wurster and daughter, Eula Routh, visited their daughters and sisters, Misses Sibyle and Rose Mary, in Ruston, where they are attending. While in Ruston Mr. and Mrs. Wurster sponsored a picnic lunch for the Jonesville students attending Tech.

Mr. and Mrs. R. P. Boyd had as their guests recently, Mr. and Mrs. Will Cagle, of Coushatta.

Miss Seriece Arnard of Shreveport was a guest of her parents, Mr. and Mrs. Lee Arnard.

Mrs. H. D. Haberyan and Mrs. Lee Arnard visited in Monroe and Shreveport recently. Mrs. Haberyan instructed members of the Presbyterian auxiliary in both cities.

Oak Grove

Circle No. 1 of the Methodist church met at the parsonage with Mrs. E. B. Emmerich as hostess, with ten members present.

The meeting was opened by Rev. E. B. Emmerich, who also gave the Bible lesson from Philemon, Collossian and Ephesians.

Mrs. Emmerich, assisted by Mrs. Edna Briggs, served a salad course to Mesdames D. W. Kelly, Jones Wallace, William McG. Dollerhide, E. O. Burnham, Jesse James, L. C. Armstrong, A. C. Monroe.

Mrs. William S. Pollard entertained several young friends of her son, W. E. Johnson, in celebration of his birthday recently by driving out of town, where they played games and enjoyed a wiener roast.

Those present were Reba Leach, Gloria Koerner, Naomi Pollard, Billy Edmondson, "Tut" McIntosh, Sissie Fowler, Mickey Johnson, Billy Pollard and G. G. Bardin. Assisting Mr. and Mrs. Pollard were Mr. and Mrs. Clyde Wilson.

The Lottie Moon circle of the Baptist church Missionary society met at the residence of Mrs. Lillie Wright for a lesson on "Missions," with 12 in attendance, two being guests., Mrs. W. Byargeon and little Charleene Campbell. The meeting was called by members singing "Near the Cross," followed with a prayer by Mrs. Annie Hedrick. Mrs. F. H. Anders gave the devotional.

Mrs. J. R. Campbell taught the lesson and Mrs. D. Mercer gave the dismissal prayer.

The hostess, assisted by Mrs. Annie Hedrick, served ice cream and cake to Mesdames W. Byargeon, B. Higginbotham, J. R. Campbell, Sikes, F. H. Anders, Thompson, D. Mercer, D. W. McBride and Charlene Campbell.

Tullos

Mr. and Mrs. L. D. Flanagan had as their week-end guests Mr. and Mrs. Raymond Carter of Kingsville.

Mr. and Mrs. J. R. Pilcher and Mr. and Mrs. H. G. Williams spent a past week-end in New Orleans.

Mrs. C. H. Timberlake and daughter, Charline, of Ruston, spent a week-end with Mr. Timberlake here.

YOUR OLD FUR COAT

can be made into a new fashionable style by our expert furriers—at a most reasonable price.

REPAIRED — RELINED — RESTYLED

STYLE SHOP 141 DeSiard

"I'm so grateful for what Siler City School taught me about COLDS"

Says Mrs. J. B. WHITLEY

"Every winter Margaret used to come down with one cold after another," Mrs. Whitley says. "Then the clinic started at her school. Soon she was catching fewer colds, and getting over them quicker. It certainly opened my eyes. Since then our whole family has followed Vicks Plan—and colds don't worry us now like they used to."

HERE'S MARGARET WHITLEY with her mother (above) and (below) at her desk in the Siler City (N. C.) School. The benefits Margaret received from taking part in the clinical tests in this school made her mother an enthusiastic follower of Vicks Plan.

17,353 VOLUNTEERS

Take Part In Great Colds-Clinic

Over 7,000 School Children Do Their Part

DURING four winter periods, a modern crusade against colds was waged in schools, factories, homes. Here's what happened:

Both the number and length of colds were drastically reduced . . . Sickness from colds was cut more than half (50.88%) . . . School absences due to colds were reduced even more (57.86%)!

These are actual figures—the average results of the four winter series of clinical tests in which 17,353 people (including 7,031 school children) took part. Thirty-seven doctors were on the supervisory staff. Over 500 teachers, nurses, and other trained workers assisted them.

A SIMPLE GUIDE. This great clinic proved the worth of Vicks Plan. Vicks Plan is a simple guide which emphasizes the importance of proper personal care and the use of two *specialized* medications—Vicks Va-tro-nol and Vicks VapoRub—for relief of symptoms in different types and stages of colds.

When colds threatened—at the first nasal irritation, sniffle, or sneeze—Va-tro-nol was used to help *prevent* the development of many colds. When a cold got by all precautions, its discomforts were *relieved* with VapoRub.

The results speak for themselves. Vicks Plan may do less for you—or it may do even more. But with such a record it certainly is worth a trial. It is simple and easy to follow in any home. You get the full directions in each package of Va-tro-nol or VapoRub.

Helps PREVENT COLDS

Va-tro-nol is *specialized* medication—expressly designed *for* the nose and upper throat, where most colds start. You *feel* this tingling, stimulating medication go right to work. Used at the first sniffle or sneeze—a few drops up each nostril—it helps to *prevent* many colds from developing. Keep it handy and use it *early*.

VICKS VA-TRO-NOL

RELIEVES misery of COLDS

VapoRub is a family standby for *relieving* misery of colds. Rubbed on throat, chest, and back, VapoRub acts two ways at once: (1) *Direct* through the skin like a poultice; (2) *Direct* on irritated air-passages with its medicated vapors. This double action loosens phlegm, clears air-passages, eases cough, relieves local congestion.

VICKS VAPORUB

For 24 Years Vicks Advertising has been passed upon by a Board of Physicians

COPR., 1938, VICK CHEMICAL CO.

FOLLOW THE CLINIC-TESTED VICKS PLAN IN YOUR HOME

THE WORLD'S NEWS IN PICTURES

TO EARN HER NEW RANK as a fight promoter in Cleveland, Mrs. Mary Erne, 65-year-old relative of the famous John L. Sullivan, put on the gloves and playfully mixed a bit with Harry Pendzik, 193-pound heavyweight. And he takes it on the chin, possibly because he's going to fight for her. She's in the promoting business in earnest, plans a card a month.

LEADING ROLE—but no "gangster" part—was played in London by Jack LaRue, who's well known for his underworld film characterizations. He married social Constance Simpson. LaRue has been appearing in the "Golden Boy" in London.

AIR CORPS CHIEF Maj. Gen. H. H. Arnold (above), as successor to the late Oscar Westover who died in a plane crash, will have post four years.

IT'S A FAIRWAY LOOK, instead of a far-away look, when Patty Berg, young golf marvel, is the photo subject. Patty, who won the national women's championship at Wilmette, Ill., tries to study at Minnesota U., where she's now enrolled.

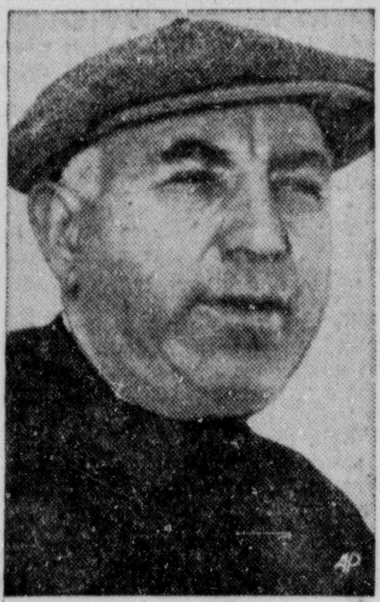

WITS AND WIND will figure in attempt by Capt. Ben Pine (above) of the Gertrude L. Thebaud, to defeat the Canadian "Bluenose" in race off Boston.

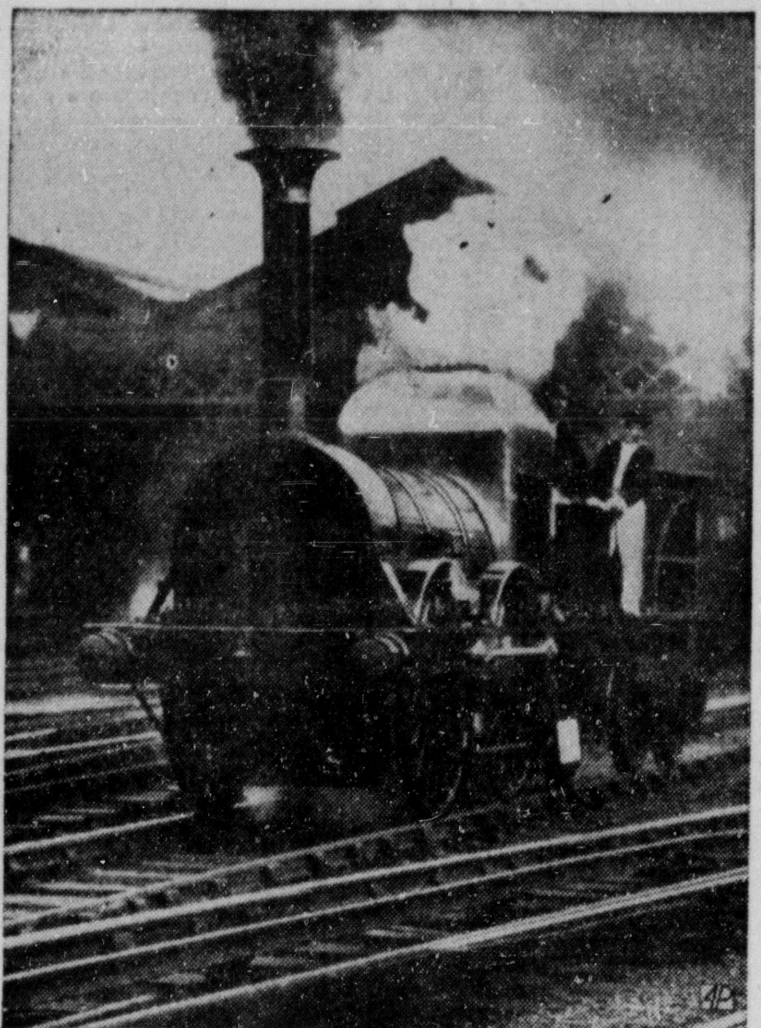

'OLDEST WORKING LOCOMOTIVE' may well be applied to "The Lion," above stout-hearted engine, believe officials of the London and Birmingham, England, railway. The engine drew a train in celebration of the railway's centenary, despite its distinctly pre-streamlining vintage.

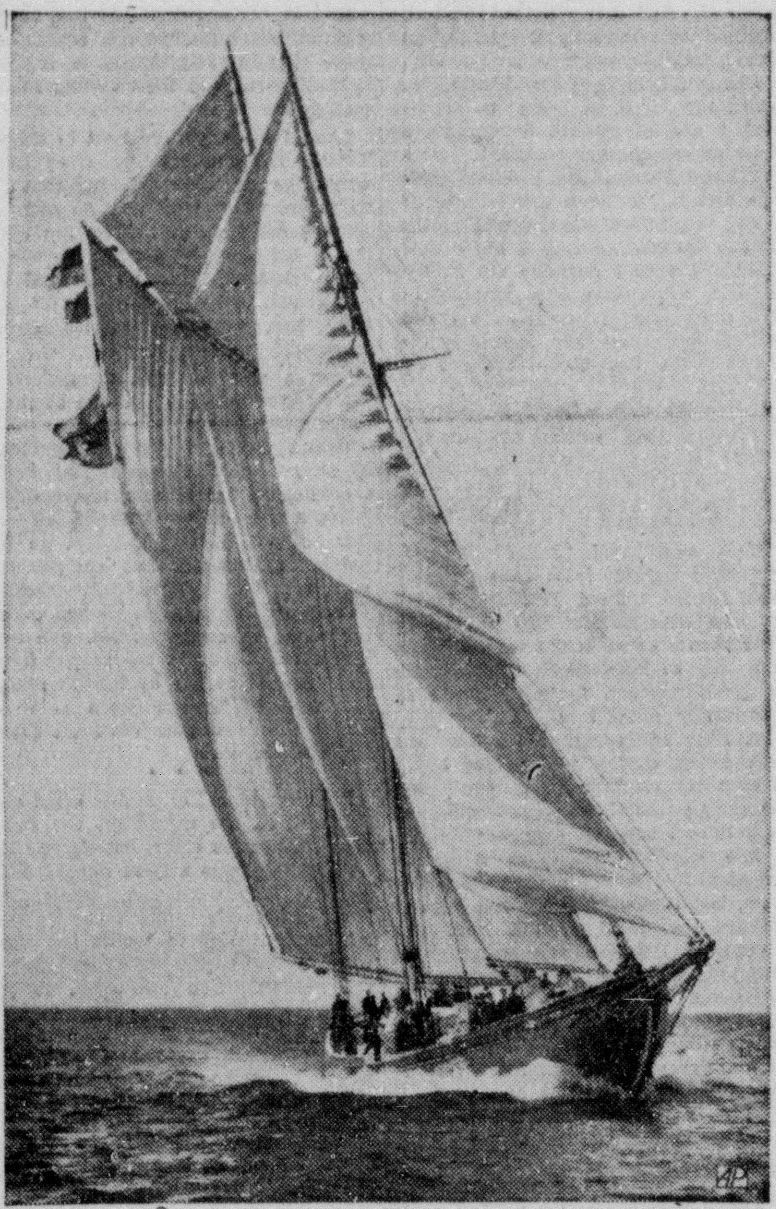

BETTER THAN AMERICA'S CUP RACE to New England fishermen is the international fishermen's trophy race off Boston, in which the Gertrude L. Thebaud (above), pride of Gloucester, Mass., will challenge the Bluenose, titleholder from Lunenberg, Nova Scotia. Capt. Angus Walters will command the Bluenose; Capt. Ben Pine is skipper of the Gertrude L. Thebaud.

WHAT HATH HARVARD come to if students (unidentified) there adopt "handlebar" mustaches? Men say it's to keep up with Radcliffe college girls who wear hoop skirts.

ALONG WITH WOODEN NICKELS Californians are not taking—except in fun—above mock money circulated in an attempt to defeat the "$30 every Thursday" pension plan to be voted on Nov. 8. The pension plan figured in primary campaign of Democratic Sheridan Downey.

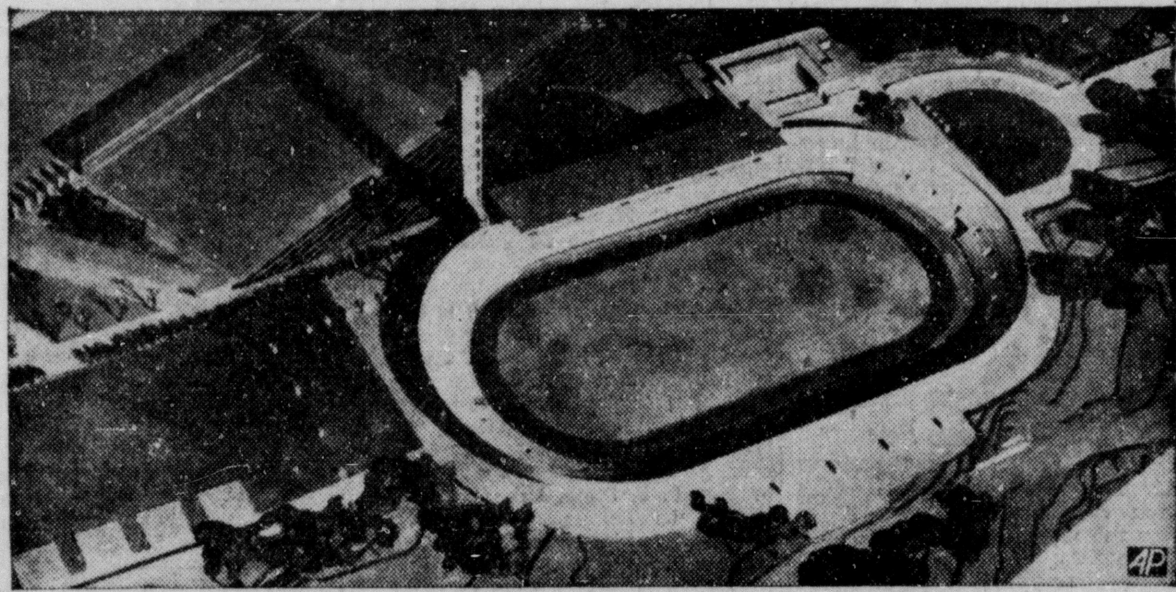

1940 OLYMPIC GAMES will be staged in Helsingfors, Finland, where great stadium, shown above in a model, is nearing completion. Finland replaces Japan as host country.

COUNT WILL MOUNT TO 210 before Uncle Sam's order for Curtiss P-36 pursuit ships for the army is filled at the Curtiss-Wright factory in Buffalo, where a row of plane bodies is shown. These all-metal, low-wing monoplanes are said to be the nation's fastest single-seated fighters. They are equipped with retractable landing gear, can reach a speed of 300 miles an hour.

HUMBLE URIAH HEEP AND HOPEFUL MR. MICAWBER are among the figurines to be disposed of, with other effects of the late O. P. and M. J. Van Sweringen, railroad magnates, at auction Oct. 25 at Cleveland. Janice Jenkins, caretaker's daughter, says goodby.

MR. PICKWICK, creation of Novelist Charles Dickens, is one of figurines in Van Sweringen estate at Cleveland to be sold at auction on Oct. 25.

'Marie Antoinette' Will Open At Paramount On Friday

Here they are folks, Stan Laurel and Oliver Hardy with Patricia Ellis, in "Block-Heads," the screen riot which is playing today and Monday at the Capitol theater.

Four's a crow[illegible]d this crowd's a panic when they switch mates at the altar and set [illegible] on a double honeymoon. Errol Flynn, Rosalind Russell, Olivia de Havilland and Patric Knowles, who play the crowd in "Four's a Crowd," the swiftly-paced and streamlined comedy hit which comes to the Paramount theater Wednesday and Thursday.

Don Terry and Jacqueline Wells star in the movie, "When G-Men Step In," which plays Tuesday at the Capitol theater.

Shearer And Power Are Co-Starred

Life Of Noted French Queen Brought To Screen In Thrilling Picture

NORMA SHEARER, whose courage has won for her the respect and admiration of a world that hailed with enthusiasm her decision to resume a brilliant career, returns to the screen in "Marie Antoinette," the spectacular picture opening a three-day showing next Friday at the Paramount theater.

With Tyrone Power as her co-star for the first time, Miss Shearer brings to life the glamorous and fascinating Antoinette, a role she has waited four years to play. Power is cast as Count Axel de Fersen, the man who dared to love a Queen of France.

History has written no more tenderly romantic or grimly tragic episode than that of the little Hapsburg archduchess whose marriage to Louis August, Dauphin of France, changed the course of empires. The powerfully dramatic character role of Louis is played by Robert Morley, who was discovered in London after a year's search.

A happy and carefree girl, Antoinette looked forward to her wedding as the supreme adventure. She left for Paris in high spirits, soon to be disillusioned by her meeting with Louis, stupid, physically unattractive, terrified by a marriage he did not want.

Denied the love of a husband and friends she could trust and surrounded by enemies in the Palace of Versailles, Antoinette determined to find happiness no matter what the cost. She became the gayest, most extravagant woman in France. She gave lavish parties, lost fortunes at the gaming tables and welcomed dangerous flirtations. Then Antoinette met Fersen. They fell desperately in love, a love that as a queen, Antoinette had to deny. But through the later years it was Fersen's love and his courageous efforts to save Marie Antoinette from the guillotine that provided one of history's most beautiful love stories.

"Marie Antoinette" was directed by W. S. Van Dyke II, one of the foremost directors in the film industry. One of the most spectacular motion pictures ever created, its filming required four years of research and preparation and entailed an unprecedented cast of 152 supporting players with an additional 7,000 extras in its breath-taking spectacle sequences.

Among the prominent names in supporting parts are John Barrymore as King Louis XV, Robert Morley as King Louis XVI, Anita Louise as Princess de Lamballe, Joseph Schildkraut as Duke d'Orleans, Gladys George as Madame du Barry and Henry Stephenson as Count de Mercey.

Others in the cast include Cora Witherspoon, Barnett Parker, Reginald Gardiner, Henry Daniell, Leonard Penn, Albert Van Dekker, Alma Kruger, Joseph Calleia, George Meeker, Scotty Beckett and Marilyn Knowlden.

Ninety-eight magnificent settings establish the period of French history in which the story takes place and 1,250 costumes were designed for the players by Adrian.

Will Rogers is a shrewd country editor who keeps true love's path smooth for Rochelle Hudson and Richard Cromwell and stirs up a hornet's nest of fun in doing so in "Life Begins at 40," which plays Wednesday at the Capitol theater.

In "Marie Antoinette," opening at the Paramount theater Friday, Norma Shearer resumes her brilliant screen career as the little Hapsburg archduchess who became the last queen of France in one of history's most dynamic and romantic chapters. Tyrone Power is co-starred with Miss Shearer as the nobleman who attempted to save her from the guillotine, and the star-studded supporting cast includes John Barrymore, Robert Morley, Anita Louise, Joseph Schildkraut, Gladys George and Henry Stephenson.

Paul Kelly, tough but poetic detective, shields Sally Eilers from vengeful killers in Universal's dramatic romance, "Nurse From Brooklyn," which comes to the Capitol theater on Thursday.

Laurel And Hardy Film At Capitol

'Blockheads' Stars Famous Comedy Team In Feature Length Picture

ONE of the liveliest and funniest bits of film entertainment of the current season romped into town last night and has taken up its stand at the Capitol theater. It is "Block-Heads," new Hal Roach-M-G-M production starring the ever popular Stan Laurel and Oliver Hardy.

In this new comedy the comedians revert to their former formula—an abundance of new gags, familiar mannerisms, devastating situations and a dizzy tempo. Their side-splitting antics are not deterred by spectacular backgrounds or musical interludes. They have free scope for the kind of humor their fans expect and Laurel and Hardy reciprocate with the best mirthquake they have had in many months.

Stan is a front page newspaper celebrity in "Block-Heads," not through his own initiative but through one of the funniest introductions that the screen has reflected. Although he tells Hardy that he is not so dumb as he used to be, fortunately for the comedians' legion of fans his actions belie his words.

Hardy is the successful business man, taking vast pride in his swank apartment and in the housekeeping capabilities of his wife. The introduction of Stan, although he is momentarily the nation's hero, into these surroundings precipitates a merry-go-round that spins dizzily until the final fade-out which, incidentally, is a surprise finish that will have the audience fairly rolling out of their chairs with mirth.

The supporting cast, small but of stellar caliber, plays zestfully into the hands of Laurel and Hardy. Patricia Ellis exhibits an unsuspected flair for comedy. As the wife of the big game hunter, living across the hall from the Hardy's apartment, she flits in and out of the picture with grace and charm. Minna Gombell, cast as Hardy's shrewish wife, exacts every bit of humor from the role. Also scoring are Billy Gilbert and James Finlayson.

John G. Blystone, who seems so thoroughly to understand the Laurel and Hardy type of humor, directed with his usual discernment.

BOY SCOUTERS TO MEET IN JACKSON

The annual scouters' convention for region No. 5 of the Boy Scouts of America will be held at Lamar hotel, Meridian, Miss., October 10-11. F. L. Maxwell of Canebrake and P. S. Mulhearn of Monroe will represent the local scout district in the conference.

There will be a fellowship luncheon on Monday noon at which J. K. Shepard, Little Rock, Ark., regional chairman, will preside. The principal speaker will be A. A. Schuck, director of division operations.

The general assembly will be held Monday afternoon when Captan F. C. Mills, national director of health and safety, will talk. The annual banquet will be held Monday night. The closing luncheon will take place Tuesday noon, following group meetings and a general discussion of problems Tuesday morning.

BARBECUE DINNER GIVEN NEAR OKALOOSA SPRING

A barbecue dinner was held at the Okaloosa spring in honor of the second birthday anniversary of J. Norman Head, son of Mr. and Mrs. J. Y. Head, October 2.

Those present were Mr. and Mrs. M. Burgess and daughter and Mr. and Mrs. Porter Burgess of Monroe; Mr. and Mrs. Marvin Phillips and daughter of Fairbanks; Mr. and Mrs. Alvin Brown and family of Eros; Mrs. Grady Branch and son, and Mrs. Gladys Golsen and children of West Monroe; Mr. and Mrs. Ed Phillips, J. C. Brown, Roy Phillips, Mr. and Mrs. S. V. Head and family, Mr. and Mrs. R. L. Head and Mr. and Mrs. J. Y. Head and family, all of Okaloosa.

VISITS HOT SPRINGS

Mrs. C. L. Barnett of Monroe is spending a month in Hot Springs, Ark., for the benefit of her health. She has as her companion Mrs. W. E. Cagle of Guerdon, Ark.

This Week's Movie Program

AT THE PARAMOUNT

TODAY—Bing Crosby and Fred MacMurray in "Sing You Sinners," with Ellen Drew, Elizabeth Patterson and Donald O'Connor.

MONDAY AND TUESDAY—James Cagney and Pat O'Brien in "Boy Meets Girl," with Marie Wilson, Ralph Bellamy, Frank McHugh and Dick Foran.

WEDNESDAY AND THURSDAY—Errol Flynn and Olivia deHavilland in "Four's a Crowd," with Rosalind Russell, Patrick Knowles, Walter Connolly, Hugh Herbert and Melville Cooper.

FRIDAY, SATURDAY AND SUNDAY—Norma Shearer and Tyrone Power in "Marie Antoinette," with John Barrymore, Robert Morley, Anita Louise, Joseph Schildkraut, Gladys George and Henry Stephenson.

AT THE CAPITOL

TODAY AND MONDAY—Stan Laurel and Oliver Hardy in "Blockheads," with Patricia Ellis, Billy Gilbert, Minna Gombell and James Finlayson.

TUESDAY—"When G-Men Step In," with Don Terry, Jacqueline Wells and Robert Paige.

WEDNESDAY—Will Rogers in "Life Begins at 40," with Rochelle Hudson, Richard Cromwell, George Barbier, Jane Darwell, Slim Summerville and Sterling Holloway.

THURSDAY—"Nurse from Brooklyn," with Sally Eilers, Paul Kelly, Larry Blake, Maurice Murphy, David Oliver, Lucile Gleason and Morgan Conway.

FRIDAY—Shirley Temple in "Little Miss Broadway," with George Murphy, Jimmy Durante, Phyllis Brooks, Edna Mae Oliver, George Barbier, Edward Ellis, Jane Darwell, El Brendel, Donald Meek and Patricia Wilder.

SATURDAY—Tex Ritter and "White Flash" in "Utah Trail," with Horace Murphy, Snub Pollard, Adele Pearce and Tex Ritter's Tornadoes.

WEST MONROE THEATERS

Phone 9222 STRAND | RIALTO Phone 8127

STRAND		RIALTO	
Today	Shirley Temple in "Rebecca of Sunnybrook Farm"	Today	Wayne Morris —in— "The Kid Comes Back"
Tuesday	The Jones Family —in— "Hot Water"	Tuesday	Boris Karloff —in— "Invisible Menace"
Wednesday and Thursday	Katharine Hepburn Cary Grant in "Bringing Up Baby"	Wednesday	William Hall —in— "Spy Ring"
Friday	Carole Lombard Fernand Gravet in "Fools for Scandal"	Thursday and Friday	Tom Tyler —in— "Orphan of the Pecos"
Saturday	Buck Jones —in— "Boss of Lonely Valley"	Saturday	Gordon Jones Parkyakarkus in "Night Spot"

—LAST DAY—
Monroe is raving about this picture ... . Don't miss it!

Also: Color Cartoon "Hunting Thrills" Paramount News

THIS IS ONE OF THE MOVIE QUIZ $250,000.00 CONTEST PICTURES

MONDAY TUESDAY

THE STAGE HIT THAT TICKLED THE NATION SLAP-HAPPY, now floods the screen in a deluge of joyous laughter!

BOY Meets GIRL with James CAGNEY Pat O'BRIEN Marie WILSON Frank McHugh Dick Foran

Little Features
"WINDOW SHOPPING" A Color Cartoon
"MARCH OF TIME"
1. U. S. Fire Fighters.
2. The British Dilemma.

Wed. and Thurs.
ERROL FLYNN—OLIVIA DE HAVILLAND
ROSALIND RUSSELL—PATRIC KNOWLES in
"FOUR'S A CROWD"

PARAMOUNT
25¢ til 6 P.M. — PHONE 1567

Comfortably Cooled for Your Pleasure

The Friendly
15¢ til 6 P.M. CAPITOL THEATRE Phone 1704

Admission: 10c and 15c 'Til 6 P. M. Phone 1704

—Today and Tomorrow—

Bringing a laugh scare to Monroe with gags—gals and a laugh a second for everybody.

Another from the Quiz Book—Who was in the trunk?

STAN Laurel OLIVER Hardy in BLOCK-HEADS
M-G-M PICTURE

— Added Pleasure —
"GHOST TOWN FROLIC"—CARTOON • NOVELTY • CAPITOL NEWS

— TUESDAY ONLY —
Imagine a Racket Buster Breaking Up His Brother's Romance!
DON TERRY — JACQUELINE WELLS
—in—
"WHEN 'G' MEN STEP IN"

Coming Wednesday—WILL ROGERS in "LIFE BEGINS AT 40"

Monroe 19
Afternoon and Night
WED., OCT.

AL G. BARNES and SELLS-FLOTO Combined CIRCUS Presenting

Ringling Bros and BARNUM & BAILEY

STUPENDOUS NEW FEATURES

Including THE WORLD'S MOST TERRIFYING LIVING CREATURE
GARGANTUA THE GREAT
Largest & Most Ferocious GORILLA Ever Seen on This Continent

BRING 'EM BACK ALIVE FRANK BUCK
with His Caravan of Recently Captured BEASTS FROM DISTANT WILDS

TERRELL JACOBS • MABEL STARK
THE LION KING THE TIGER QUEEN
Daring Death with the Earth's Greatest Groups of Savage Jungle-Bred Performers

STARTLING NEW ARRAY OF HIPPODROME SENSATIONS
10,000 MARVELS—950 PEOPLE —450 ARENIC STARS—70 CLOWNS—400 HORSES—5 HERDS OF ELEPHANTS—837 MENAGERIE ANIMALS—WORLD'S LARGEST TENT—TRAIN AFTER TRAIN OF DOUBLE-LENGTH STEEL RAILROAD CARS LOADED WITH WONDERS FROM EVERY LAND

MIGHTIEST MULTITUDE OF CIRCUS CHAMPIONS EVER ASSEMBLED

Twice Daily—2 and 8 P. M.
DOORS OPEN AT 1 and 7 P. M.
POPULAR PRICES

TICKETS ON SALE CIRCUS DAY AT WALGREEN DRUG STORE, DESIARD AND SECOND STREETS AND AT THE SHOW GROUNDS

'BELLAMY TRIAL' TO BE PRODUCED

Little Theater Group Will Open Season With Thrilling Drama

The first play of the fall season by the Monroe Little Theater group, "The Bellamy Trial," will be presented at the Ouachita parish courthouse on the evenings of October 12, 13 and 14, the criminal courtroom being used for the setting of the play. The cast comprises 20 players who have been selected with painstaking care by the director, Thomas Davenport.

Those who possess season or membership tickets will be admitted and those not possessing those may attend by paying the 50 cents admission at the door.

In order to assure proper seating facilities, all who are to attend are asked to call at the recreation center, 124½ DeSiard street, at once and obtain a special ticket which will assure a reserved seat for the one of the three nights that may be desired for attendance at the performance. This is made necessary as there is a seating capacity of only 300 and it is expected that fully 900 will desire to see the performances during the three-night presentation.

The highly exciting plot is said to be one certain to be appreciated by local audiences. Stephen Bellamy and Susan Ives are accused of the murder of Margot Bellamy, whose body was found in the gardener's cottage on the Thorne estate. The story is told by a parade of witnesses, each of whom adds his knowledge to the evidence which the district attorney seeks to build about the two defendants. The defense attorney is most clever in his presentation of the case and each new witness scatters suspicion liberally as the trial moves briskly to a most disturbing climax.

In the directing of the play Mr. Davenport has been ably assisted by Mrs. R. O. Ware.

The cast includes: Dan Armand Breard, Mrs. Guy Corley, Eugene Daspit, Eula Davenport, Elliott Thompson, Joe Kern, Brunswig Sholars, Stanley Reid, Eugene Booth, Howard Willard, Dr. Marvyn Johnson, L. M. Norton, Robert Breard, Jr., Mrs. Earl Speights, Mrs. Clyde Blanchard and Mrs. Irene Reid.

CAMP FIRE HAS ACTIVE PROGRAM

Mrs. C. M. Mitchell Tells Of Some Features Of Girls' Organization

Mrs. C. M. Mitchell, Camp Fire council executive, is making an appeal for renewed interest in Camp Fire and especially for more Camp Fire guardians.

She stated that Camp Fire offers new horizons to women with big hearts, lively imaginations and keen minds. She said that girls are asking such women to be their Camp Fire guardians, which offers opportunity to combine service to others with a happy, enriching experience for the person so engaged.

In order to explain to those who do not understand, Mrs. Mitchell tells "the why of Camp Fire."

It is to give girls a chance to develop their best personalities through a program of fun. This program is based on the seven crafts: home, hand, health, camp, nature, business and citizenship, suggesting over a thousand things to do for which honors are bestowed.

There are four ranks to guide girls to increasing accomplishment. A new guardian, she stated, can interest girls in Camp Fire in the first rank, trail seeker, which suggests programs for many meetings.

And what do girls like best? She says it is hard to choose but cited some of them as games, songs, hikes, parties, handcraft, service to others, swimming, dramatics.

The guardian meets the girls and helps them plan and carry out their activities, and in this work she receives aid, stated Mrs. Mitchell, from national headquarters where frequent literature is issued.

Mrs. Mitchell said that any girl 10 years of age or older can join and groups are organized through schools, churches and otherwise, six to 20 girls forming a group. Registration can be made at the local headquarters, 707 St. John street, where the office is open from 9:30 a.m. to 5:30 p.m. daily.

Wine-cork moths lay their eggs on the corks of wine bottles, and the caterpillars live on a diet of cork.

BARBECUE
Pork Ribs; Sliced Beef, Lamb and Pork
Hot Daily
We Deliver—Call Us
GEO. TONORE GROCERY
801 Louisville Ave. Phone 373

MILK MELODIES
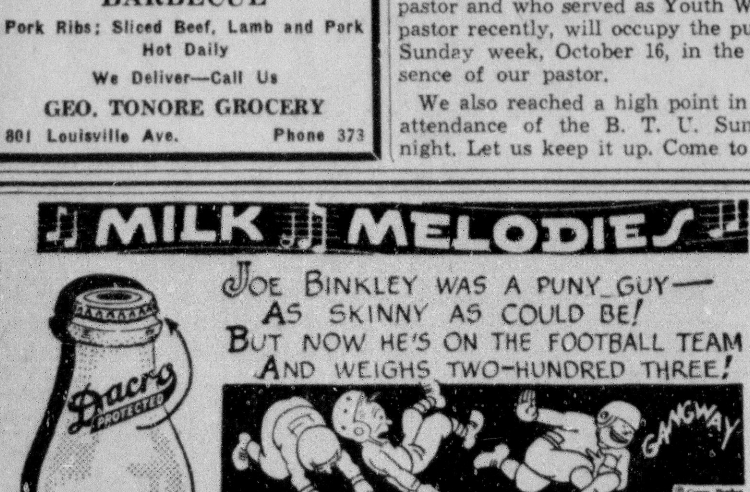

Our fine milk BUILDS ZIPPING HEALTH!
Our Milk Is Tamper-Proof . . . We Use Dacro Bottle Caps.
COOPERATIVE Dairies
C. O. BEADLES MANAGER
2407 SO. GRAND PHONES 2600-2601

WAR IS A MONSTER

War is a monster, with the deadly smoke of battle clouding its all-devouring maw—and, lest they be consumed men, too, must hide their human features behind monster-like masks, as did the soldier in the photo above. He's only "playing" at war as he charges through a gas-blanketed field during maneuvers at Camp Dix, N. J., but he presents an ominous picture of the horror that so recently threatened in Europe.

:-: CHURCHES :-:

ADVENTISTS SERVICES

Seventh-Day Adventist services for the day are to be Sabbath school at 9:45 am. Morning sermon at 11. Baptismal service at 3 p.m.

Services are held in the K. P. hall on St. John street. Evangelist I. C. Pound of Little Rock plans to be here to speak at the 11 o'clock hour.

CENTRAL BAPTIST CHURCH
3400 Lee Avenue
D. D. Cantrell, Pastor
Dale Cobb, Choir Director

The new superintendent, Talmadge Gable, will call the Sunday school in session promptly 9:45 p.m. A splendid program is arranged and a great hour of information, inspiration and worship awaits all who come.

All ages are provided for in the B. T. U. meeting 6:30 p.m. Let all the ages come and make this a really great hour in training. The pastor will preach again after a brief illness. His subject for the morning hour is: "God's Definition of a Fool," The evening topic, "Some Reasons Why All Men Should Be Christians." We sincerely trust that all members and friends of our neighborhood will worship with us in all the services.

All our membership should be reminded that the association meets with our church next Thursday and Friday, October 13-14. We shall serve dinner for the messengers from other churches on both days. The first session meets Thursday at 9:30 a.m., and will be adjourned at 4 p.m. daily. The night session will be held at 7 o'clock.

FIRST BAPTIST CHURCH
St. John And Grammont Streets
L. T. Hastings, Pastor
D. C. Black, Pastor's Associate

We reached an all-time high in Sunday school attendance last Sunday, counting the attendance in the four mission Sunday schools—915. Can't we make an even thousand for Sunday? If you are not in Sunday school anywhere, consider this a personal invitation to be one of 85 more to make it 1,000 today. The pastor will bring two timely messages and all the other services will be held at the usual time. The chorus choir will bring special music, 'I Heard the Voice of Jesus Say." A summary of the annual report to our association next week will be read at the morning hour. Don't miss it. The association meets Thursday and Friday with the Central Baptist church here in Monroe. The pastor will begin a meeting with Rev. Charles Freeman at Rochelle, La., Tuesday morning of next week. Brownlow Hastings, son of the pastor and who served as Youth Week pastor recently, will occupy the pulpit Sunday week, October 16, in the absence of our pastor.

We also reached a high point in the attendance of the B. T. U. Sunday night. Let us keep it up. Come to the services of the First Baptist church and receive an uplift and spiritual refreshing that will do you good.

FIRST BAPTIST CHURCH
West Monroe
E. E. Huntsberry, Pastor
Dallas Goss, Choir Director
J. J. Jones, Sunday School Supt.

Bible school at 9:45 a.m. Morning worship at 10:50 o'clock. The pastor will bring a special message on the subject, "The Land of the Beginning Again," dedicated to the memory of his mother, Mrs. Kathryn Bringol Huntsberry. Evening worship, 7:30 o'clock; subject, "The Adequacy of Christ." The public is cordially invited to both worship services. B. T. U. and Brotherhood will meet at 6:15 p.m. The Women's Missionary society will meet in circles Tuesday at 2:30 p.m. Choir rehearsal Tuesday, 8 p.m. Teachers' meeting Wednesday, 7 p.m. Prayer meeting Wednesday at 7:45 p.m.

FIRST CHURCH OF CHRIST SCIENTIST
Corner Auburn Avenue And North Second Street

Sunday services 11 a.m., Sunday school 9:30 a.m., Wednesday evening testimony meetings 8 o'clock. Reading room, 709 Ouachita National Bank building, open daily, except Sunday and holidays, 11:30 a.m. to 4:30 p.m. The public is welcome to all services and the use of the reading room.

"Are Sin, Disease, and Death Real?" is the subject of the lesson-sermon in all Churches of Christ, Scientist, Sunday, October 9.

Among the citations which comprise the lesson-sermon is the following from the Bible: "And the inhabitant shall not say, I am sick; the people that dwell therein shall be forgiven their iniquity." (Isa. 33).

The lesson-sermon also includes the following passage from the Christain Science textbook, "Science and Health with Key to the Scriptures," by Mary Baker Eddy: "Sin, sickness, and death must be deemed as devoid of reality as they are of good, God." (p. 525)

CHURCH OF CHRIST
South Second And Apple Streets
J. P. Lowrey, Minister

Bible study at 9:45 a.m.

Preaching at 11 a.m. and 7:30 p.m.

Communion morning and evening.

Ladies' Bible class, Tuesday, 2:30 p.m.

Prayer and song service, Wednesday, 7:45 p.m.

GRACE CHURCH
Fourth And Glenmar Streets
Edward Farren Hayward, Rector

Services for the 16th Sunday after Trinity are as follows: The Holy Eucharist will be celebrated at 7:30 a.m. Church school will assemble at 9:30 a.m. Choral Eucharist and sermon by the rector at 10:45 a.m. Evensong will be said and sermon preached in S. David's, Rayville, at 4 p.m.

The church is opened daily from 7:30 a.m. until 5:30 p.m. Come in, rest, pray, give thanks, meditate. You are welcome.

Thought for the day: Life is either a hall of mirrors in which everywhere you see your own image until you sicken of it; or a hall of windows through which you look out on to the whole world.

FIRST METHODIST EPISCOPAL CHURCH
C. Karlos Smith, Pastor-Evangelist
West Monroe

The church is the one institution which holds our civilization together and contributes to the progress and protection of all humanity. All men of every station in life owe to the church their loyalty and support in the great and lasting good done by the church. We invite you to attend all services held in our church. Every Sunday at 9:45 a.m. our Sunday school meets with a class for every age. At 11:00 a.m. and 7:30 p.m., preaching services. If you attend this friendly church you will come back again. Our prayer meeting on Wednesday evening at 7:30 is one of the best attended prayer meetings in this state. The public invited to all services. Special music at every service under the direction of G. C. Williams assisted by Miss Maida McClendon at the piano.

"The Church With A Welcome."

FIRST METHODIST EPISCOPAL CHURCH, SOUTH
"The Church With The Lighted Steeple"
Walter C. Scott, Minister

Today is Harvest day—a day set aside by our Louisiana conference for the promotion of the work at our Methodist Orphanage at Ruston. All offerings in all churches of the conference will be sent to the home for the support of the 171 unfortunate children during the next six months. Let us give and give liberally to these little ones who are dependent entirely on our offerings on Harvest day and Easter Sunday.

Services today at 11 a.m. and 7:30 p.m.—At the morning hour when the service will be broadcast over KMLB the minister will speak on, "The Master's Threefold Command" based on Jesus' words as found in John 5:8.

On Monday evening at 7:30 there will be a meeting of the board of stewards at the church. The finance committee will meet immediately preceding the board meeting at 7 o'clock. Both meetings are important as plans for winding up the years work will be discussed and every member should be present.

Conference meets this year at New Orleans on November 16, which means that our church year will be shortened by two weeks and all pledges must be in before conference if we meet all obligations and report in full. We are depending on the membership to help us go over the top.

METHODIST PROTESTANT CHURCH
Stone Avenue And South Third Street
I. L. Yeager, Pastor

Sunday school at 9:45 a.m. M. B. Hearne, general superintendent. Morning worship at 11 o'clock. At this time the Lord's supper will be taken. We invite all Christians to commune with us. Christian Endeavor at 6:45 p.m. Evening service at 7:30. The Time of the End, will be the subject and the message will be brought in connection with a chart. This message will deal with prophesy and its fulfillment. Circle meetings as usual Tuesday afternoon at 2:30. Midweek prayer service Thursday evening at 7:30.

CHURCHES OF THE NAZARENE
Thomas At Richmond Street
G. M. And Ina Lee Akin, Pastors

There are two "ways" of living, mentioned in the Bible: One is the "broad way," and the other is the "narrow way." There is no "middle path" to travel, so far as the way of eternal life is concerned. We are all traveling in one or the other of these "ways." The "broad way" leads to destruction, and the "narrow way" directs it's traveler to "life everlasting." The great qestion is, which "way" shall I take? No one else can make that choice for you or me. The responsibility of choosing is with the individual. Mass redemption and salvation by proxy cannot overlook the fact of "free moral agency." What a blessing it is to be able to choose one's own "path."

The Lord's day is the day of rest and worship. To worship God on the Sabbath is to remember our Creator. It contributes to one's domestic, social, economic and spiritual strength to remember thi holy day. Worship shall begin at 9:45 a.m. S. P. Quigley, superintendent, will convene the Sunday school. The junior choir will sing. Preaching by the pastor at 11 a.m. and 7:30 p.m. Young people's meetings at 6:30 p.m. Mrs. E. L. (Camp) Hoskins will direct the choir and sing special selections at each service. The W. F. M. S. will meet Tuesday at 7:30 p.m. Mrs. G. M. Atkin, president. Prayer meeting Wednesday at 7:30 o'clock. The pastor's subject for this service shall be: "Why Should one Forgive Those Who Give Offense?" Monday evening at 7:30 o'clock, Rev. Elbert Dodd, district superintendent, will give an evening sermon. Special music will be arranged. The public is cordially invited.

THE FIRST PRESBYTERIAN CHURCH
Grammont At Catalpa
Ernest Holloway, Pastor

October is the month when an earnest effort is made to secure the presence of our co-religionists at Divine worship. The Presbyterians of the community are urged to be faithful to the services of the Sanctuary. After all thinking people are moved by men and women who are loyal to the faith of their fathers. If our own members, yea, the members of the other religious groups of the community, were church attenders, a spiritual awakening would result. A most urgent and sincere invitation is extended our parishioners to attend today. A hearty welcome awaits all who respond to the call of God and follow in the footsteps of Jesus—"As was His custom He went into the synagogue on the Sabbath day."

Our messages are "Man at his Best; Or the Import of Worship" and "Why Did Jesus Die the Death of a Criminal?" When is man at his best? What is the significance of worship? Is man richer because of his presence in the Holy Place? Is it possible for man to attain unto a full robed personality and neglect the praise, adoration and supplication of God? "I was glad when they said unto me, Let us go into the house of the Lord."

TRINITY LUTHERAN CHURCH
Harrison And D'Arbonne Streets
Sherrouse Addition
Vernon C. Grosse, Pastor

Sunday school at 9:45 a.m. Church service 10:45 a.m. Wednesday evening service at 7 p.m. We cordially invite everyone to worship with us. The Ladies' Aid society of the church will meet at the home of Mrs. R. Wunsch Tuesday at 2:30 p.m.

CLUB'S SCHEDULE GIVEN

MARION, La., Oct. 8.—(Special)—Miss Marietta Nelson, Union parish home demonstration agent, announces meeting of the various clubs in Union parish as follows: Linville, Tuesday, October 11, with Mrs. R. L. Love; Point, Wednesday, October 26, with Mrs. C. E. Taylor; Holmesville, Friday, October 28 with Mrs. Myrtle Cox; Union school, Monday, October 30, at school. An outdoor living room leader-training course will be held in Farmerville on October 27.

BOMB BLANKS MIND—BUT HE GETS PICTURE

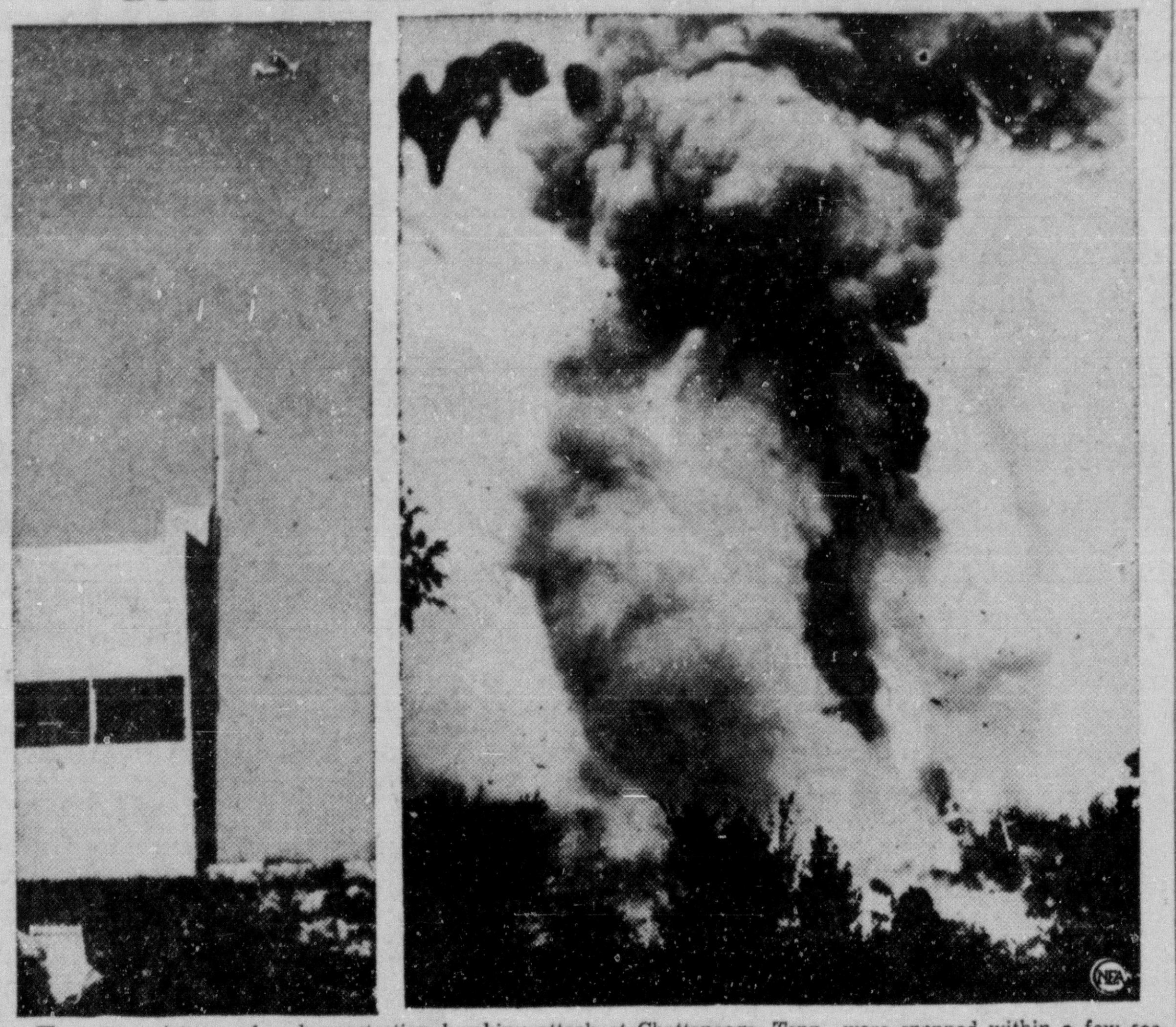

These two pictures of a demonstration bombing attack at Chattanooga, Tenn., were snapped within a few seconds of each other but the cameraman remembers taking only the first one. Photographer William Davis of the Chattanooga News snapped the picture, left above, of Major Al Williams flying over the target building, quickly changed plates for the next "shot." Davis got the picture of Major Williams' direct hit, right, but he doesn't remember taking it. When the bomb exploded something snapped in his head. When his brain cleared, Davis found he had made the picture, pulled the plate holder from the camera and waded two creeks in a mad scramble to safety.

BABIES CONTEST SLATED AT FAIR

Free Examinations, Prize Ribbons To Be Awarded At Lincoln Fair

RUSTON, La., Oct. 8.—(Special)—Women of Ruston and vicinity who wish to have their children get a complete physical examination free and be given a chance to receive a prize-winning ribbon besides will have those opportunities Thursday and Friday, October 20-21, at the Lincoln parish fair in Memorial park here.

The better babies contest and examinations will be sponsored by the Child Study club of Ruston, of which Mrs. Clyde Johnston is president. The physical tests will be conducted from 1-5 p.m. each day and announcement of winners will be made a day or two later, after all charts of the entries have been considered by the judges. Entry blanks are to be sent to Mrs. J. C. Lestage of Ruston, chairman of the contest.

Children from six months to four years of age will be eligible to compete in the contest. First, second and third places will be determined for both boys and girls and the grand championship will distinguish the winner of all ages and both sexes.

Local doctors and nurses, as well as members of the Child Study club, will aid the mothers in taking care of the babies during the tests. The parents have been asked to bring a light blanket or sheet to wrap around the child when it is being carried from one examination booth to another.

The examinations will be conducted by the following: Doctors Marvin Green, Ragan Green, Felton Green, J. H. Wells, J. J. Bennett, R. H. Allen, J. H. Barnes, J. E. Crawford, S. L. White, P. M. Davis, C. H. Lawrence and G. C. Patterson.

Aeronautical engineers can "fly" 65,000 feet into the stratosphere without leaving the ground at Chicago's municipal airport, where a "stratosphere" test chamber has been installed for testing oxygen equipment at high altitudes.

CLASSES ELECT OFFICERS

JONESBORO, La., Oct. 8.—(Special)—The junior and senior classes of the Jonesboro-Hodge High school elected officers as follows: Senior class: Marty Raphael, president; John Holland, vice-president; Betty Jane Meredith, secretary; Wanda Dennis, treasurer; Miss Christine Sutton and Miss Hazel Shively, sponsors. Junior class: Haywood Hargrove, president; Tommy Lou Taylor, vice-president; Edwina Brister, secretary; Nell DeJean, treasurer; and Misses Coralie Saunders and Elizabeth Abel, sponsors.

With the help of tandem-mounted propellers an Italian plane set a world's speed record of 440 m.p.h. in 1934.

BUSINESS GIRLS TO HOLD BANQUET

The Business and Professional Girls' club of the Young Women's Christian association will hold a banquet at the "Y" Wednesday at 6:15 p.m., with the following newly-elected officers in charge: Miss Mary Benoit, president; Miss Lucyle Godwin, vice-president; Sybil Gibbs, secretary; Miss Alice Terry, treasurer; Elizabeth Langford, membership chairman, and Miss Lucyle Godwin, program chairman.

The program will comprise songs and "stunts." Jack May will deliver solos and there will be other numbers.

Plans will be made for the district conference to be held here late this month which will be preliminary to the general conference scheduled for Monroe in 1939.

Pause... Refresh

5¢
COCA-COLA BOTTLING COMPANY
MONROE, LA. PHONE 184

HOME LOANS
To Build
To Buy
To Remodel
or Refinance
FIRST FEDERAL
Savings & Loan Association
OF MONROE
128 South Grand St. Phone 564

ANNOUNCEMENT
Mr. and Mrs. Good Times
At Home
The Little White House with The Green Blinds
Celebrating in Honor of Their Guests
Mr. and Mrs. Business Revival

Business activity departed overnight without reason and has COME BACK the same way. But why ask THE REASON? Get Busy---Go to Work---Business Is
"COMING TO TOWN"
MONROE PRINTING CO.
JACK BOYER, Manager
CALL 4800 FOR YOUR PRINTING REQUIREMENTS
PRINTERS — RULERS — BINDERS

EIGHT FULL PAGES OF COMICS

Monroe Morning World

WHOLESOME HUMOR FOR THE WHOLE FAMILY

MONROE, LOUISIANA, SUNDAY, OCTOBER 9, 1938

DICK TRACY
CHESTER GOULD
ALL RIGHT, GENTLEMEN - THIS WE KNOW: NUMBER 32 CRACKED UP IN THE STORM THE OTHER NIGHT - AND WE LOST A BIG ORDER! BUT BUSINESS CONTINUES AS USUAL.
MY SHORT WAVE INFORMS ME THAT THE BOVANIAN GOVERNMENT'S OTHER REPRESENTATIVE WILL FLY IN HERE WITHIN 24 HOURS - TO TAKE OUT AN ORDER OF TWO THOUSAND DRUMS AT A PROFIT TO US OF ONE MILLION DOLLARS.
AND WHEN SHE FLIES BACK - I THINK I SHALL GO WITH HER FOR A - UM - SORT OF A VACATION!
WITH HER?
YES, HER! BOVANIA'S OTHER AGENT, AND FINEST AVIATRIX, IS THE BEAUTIFUL BLONDE, HALONE, WHO INCURRED THE EXTREME JEALOUSY OF MARRO.
BUT WHAT WILL MARRO SAY? YOU KNOW HER ATTITUDE.
MARRO THINKS I AM DEAD! SHE SHOT ME IN THIS VERY BUILDING - SO WHAT?
KARPSE! ANOTHER OF OUR MEN IS DONE IN! A LEAKY VALVE DID IT - WHILE HE WAS FILLING A DRUM.
THE FOOLS! AREN'T THEY WEARING THEIR GAS MASKS?
BUT, KARPSE, THE NEW FURFURAL CYANIDE FORMULA WITH THE BIVALENT CARBON IS SO DEADLY IT WILL PERMEATE ANY GAS MASK. THAT'S WHY THE DRUMS ARE BEING FILLED UNDER SALT WATER.
VERY WELL - MAKE THE USUAL DISPOSAL - AND SNAP ON THE ADDRESS SYSTEM. I WANT TO GIVE THOSE STUPID PIGS ONE MORE WARNING.
SNAP
MEANWHILE, IN A SMALL HOTEL ROOM IN THE NEARBY TOWN OF ENGEL.
OLD JIM TRAILER! IT'S CERTAINLY GOOD TO SEE YOU, JIM.
SAME HERE. IT'S BEEN SOME TIME SINCE WE WORKED TOGETHER ON A JOB. AND THIS ONE OUGHT TO BE A HONEY.
AFTER YOU CALLED ME IN WASHINGTON, THE BIG BOSS SAID TO GET OUT HERE AND GET ALL THE DOPE. WHAT IS IT?
JIM, WE'RE UP AGAINST A GANG THAT'S MANUFACTURING POISON GAS FROM SORGHUM MOLASSES - AND SELLING THE STUFF, APPARENTLY, TO FOREIGN INTERESTS.
Reg. U. S. Pat. Off.: Copyright, 1938, by Chicago Tribune-N. Y. News Syndicate, Inc.
POWERFUL PLANES ARE MAKING SECRET NON-STOP FLIGHTS FROM A POINT BEYOND THE BORDERS, BRINGING IN EMPTY DRUMS, AND TAKING THEM BACK FILLED WITH POISON GAS.
YEAH?
10-4-38
AN UNEXPECTED VISITOR CRACKED UP THE OTHER NIGHT. PAT AND I OBTAINED AN EMPTY DRUM AND A FRAGMENT OF THE PLANE BEARING THE MANUFACTURER'S NAME PLATE. LOOK!
GREAT CAESAR, YOU'RE RIGHT!

JOE PALOOKA

By HAM FISHER

© 1938, McNaught Syndicate, Inc.

Completely Air-Conditioned for Your Comfort
Out-of-Town Accounts Invited
Peacock's CREDIT JEWELERS
200 DeSiard Monroe, La.
DR. H. C. HUGHES, OPTOMETRIST

SAFEGUARD them AGAINST
FAULTY VISION
Have that complete examination you need now. If you need glasses, you may buy them at no extra cost to you. Pay only
50c DOWN - 50c WEEK

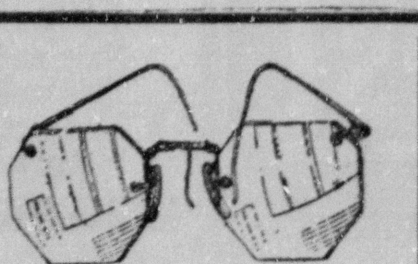

Completely Air-Conditioned for Your Comfort
Out-of-Town Accounts Invited
Peacock's CREDIT JEWELERS
200 DeSiard Monroe, La.
DR. H. C. HUGHES, OPTOMETRIST

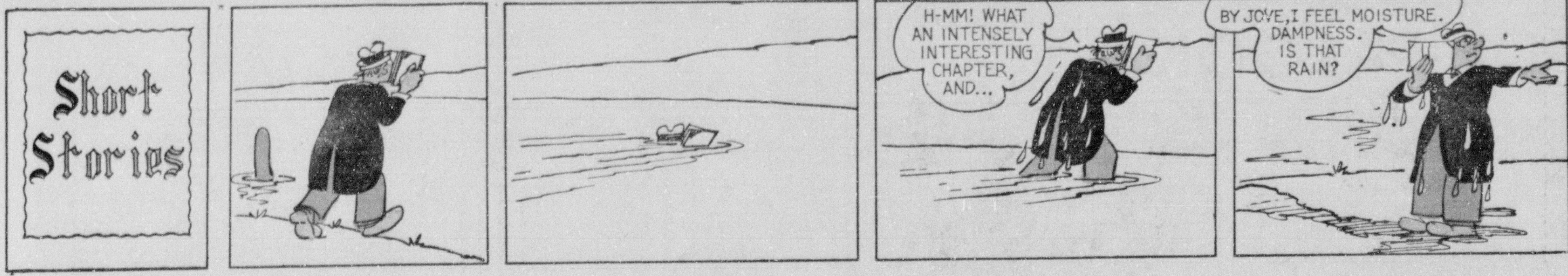

THE BUNGLE FAMILY

PAID IN FULL

By H. J. TUTHILL.

© 1938, McNaught Syndicate, Inc.

Surebest BREAD

THE NEW SUREBEST IS GOOD AND GOOD FOR YOU

New and more expensive formulas for Surebest breads have been bought. This week will mark the improvement in Surebest bread. Try a loaf of the new Surebest; it is a good bread made better. Surebest leads the field in new and better breads. Buy a loaf in our Red, White and Blue air tight wrapper.

Surebest BREAD

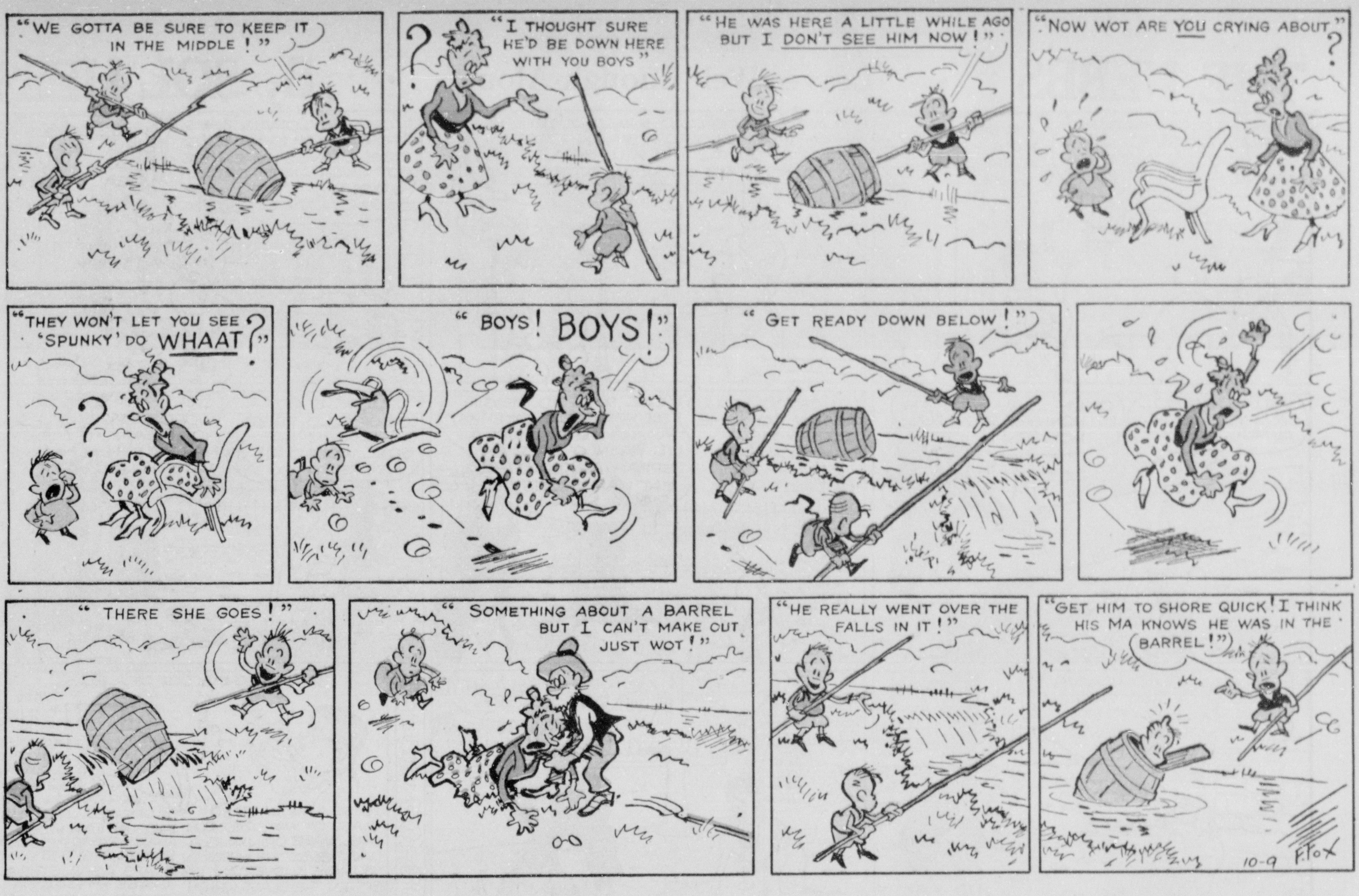

MUTT AND JEFF —An Inside Job That Just Didn't Turn Out So Well— By BUD FISHER

(Copyright, 1938—by H. C. Fisher, Trade Mark Reg. U. S. Pat. Off.)

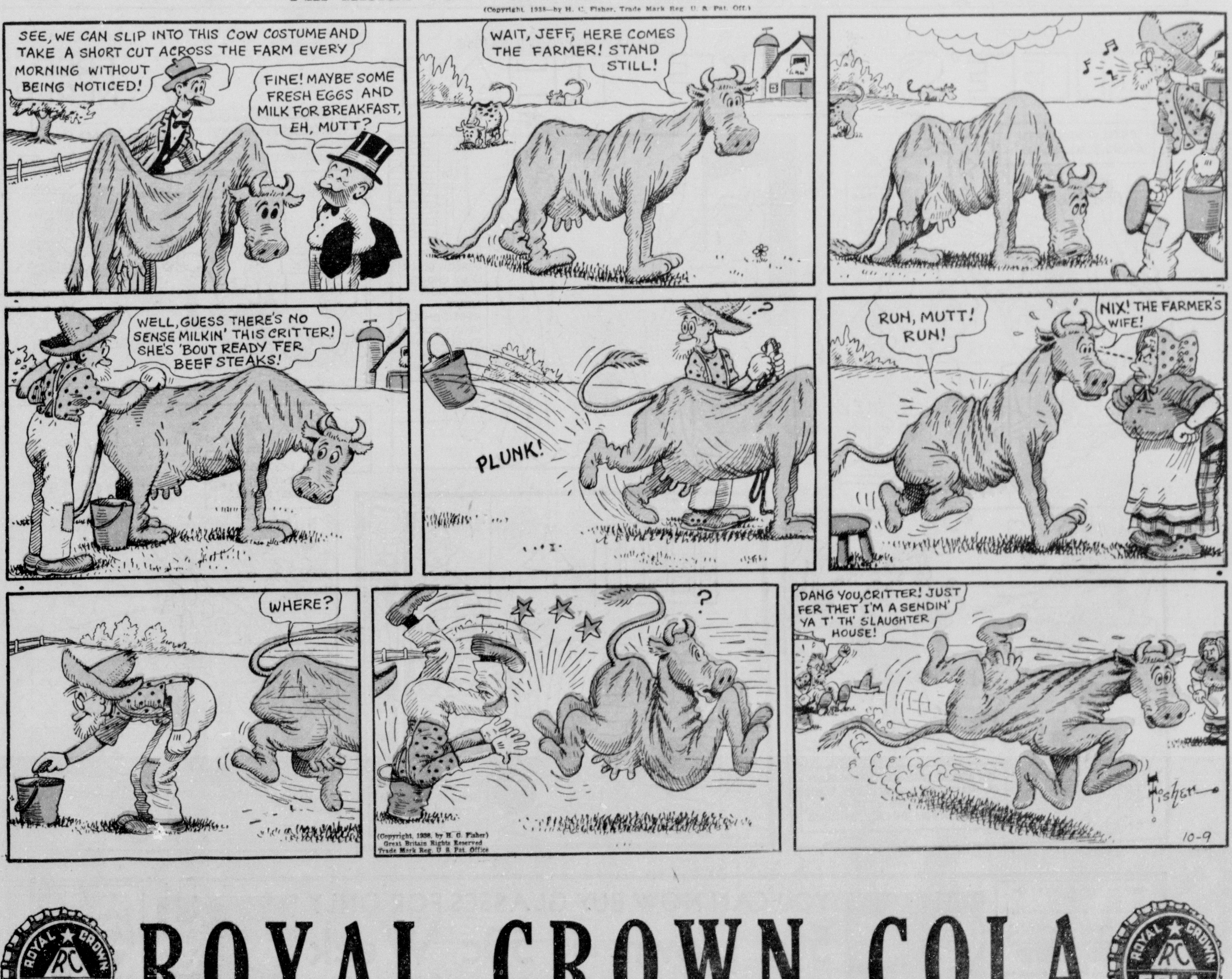

ROYAL CROWN COLA

THE NEBBS • Leaves Well Enough Alone • By SOL HESS

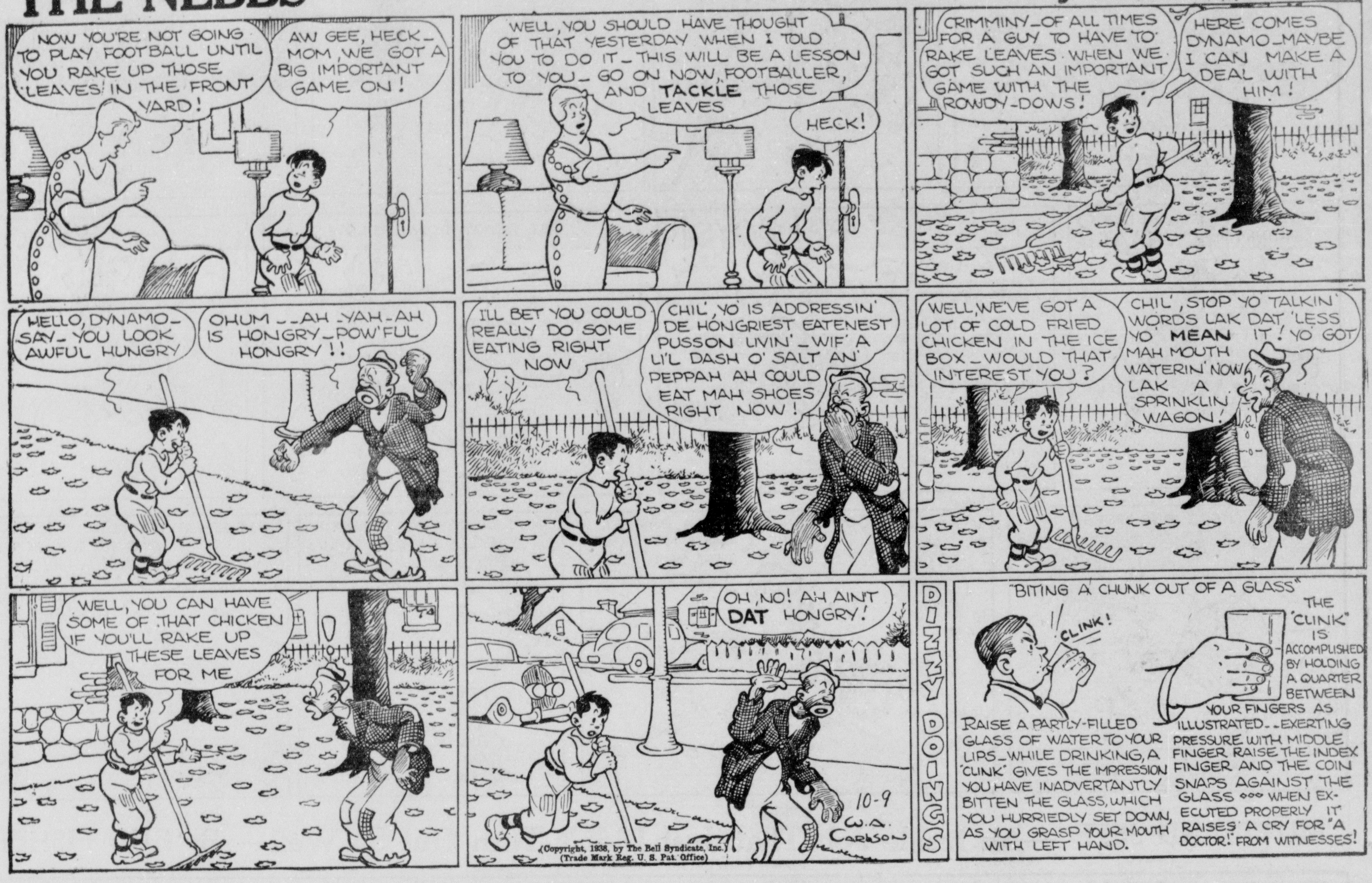

LIFE'S LIKE THAT by FRED NEHER.

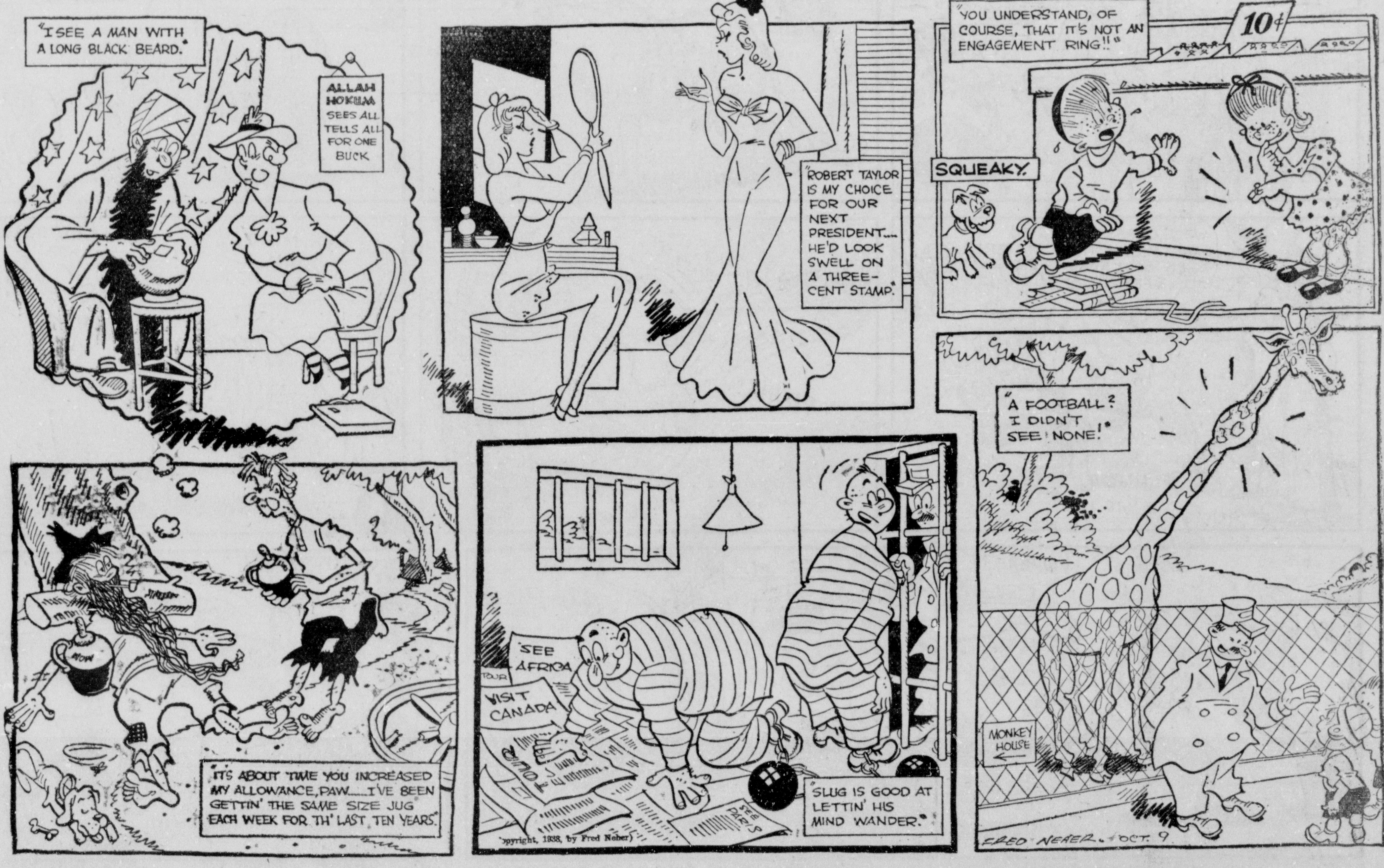

Completely Air-Conditioned for Your Comfort
Out-of-Town Accounts Invited
Peacock's CREDIT JEWELERS
200 DeSiard Monroe, La.
DR. H. C. HUGHES, OPTOMETRIST

YOU CAN NOW BUY GLASSES FOR ONLY
50c Down and 50c Week
Happiness, health, largely depend on your eyesight. Why sacrifice so much when for 50c Down and 50c Week you can wear the finest quality glasses. Come in for examination. Make sure of the condition of your eyes.

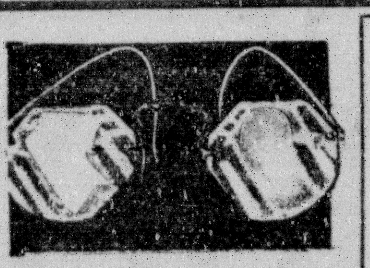

Completely Air-Conditioned for Your Comfort
Out-of-Town Accounts Invited
Peacock's CREDIT JEWELERS
200 DeSiard Monroe, La.
DR. H. C. HUGHES, OPTOMETRIST

OUR BOARDING HOUSE MAJOR HOOPLE

SUNDAY, OCTOBER 9, 1938

Katzenjammer Kids

By H. H. Knerr

Registered U. S. Pat. Off.

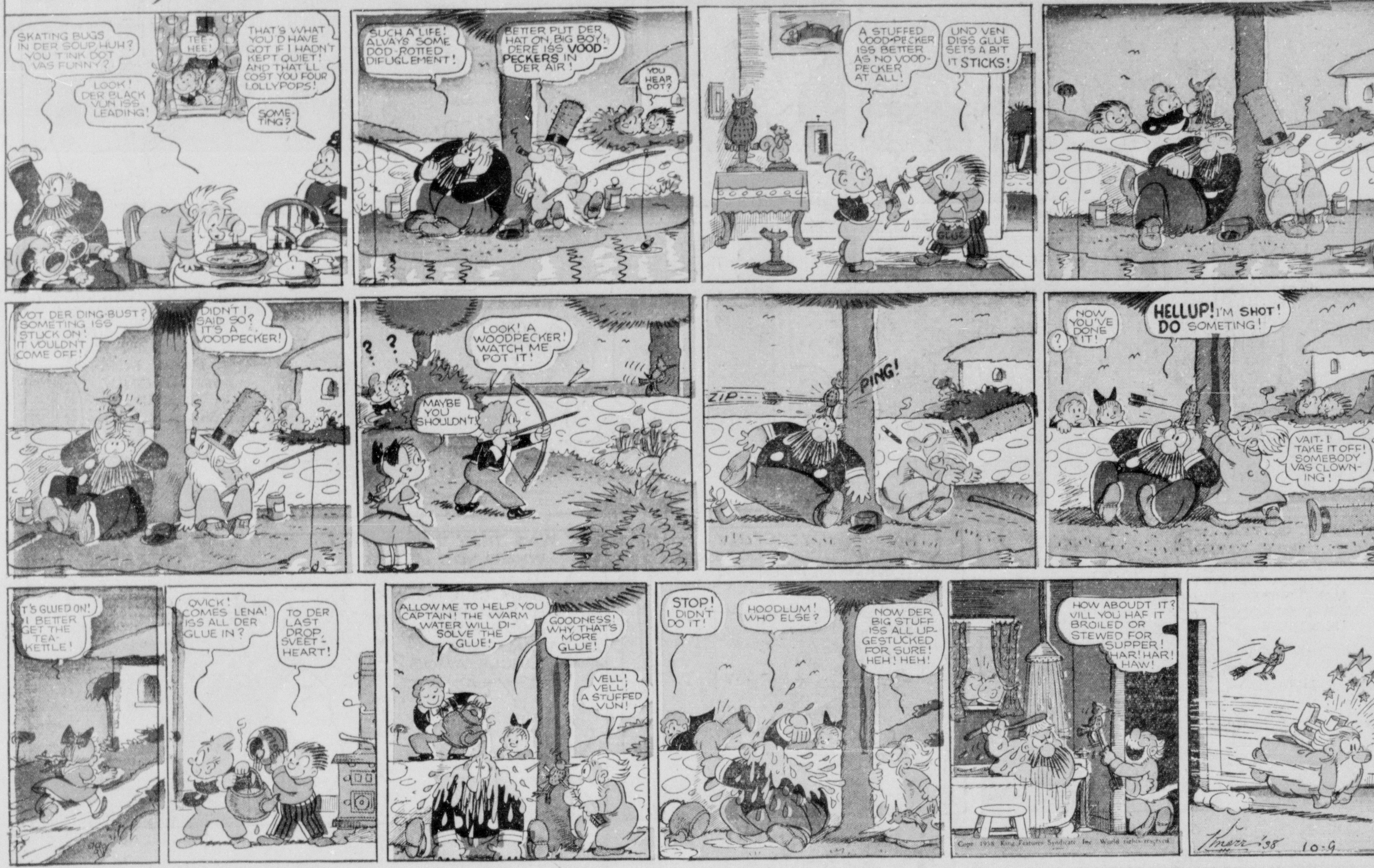

Popeye

By E. C. Segar

Registered U. S. Pat. Off.

TO CALL THE WORLD
From 8 a.m. to 5 p.m. (Saturdays, 5 p.m.), all departments may be reached by calling 4800
From 5 p.m. to 8 a.m. call the following:
Business Office ... 3733
Editorial Room ... 2266
Editorial Room ... 4733
Mailing Room ... 2353

Monroe Morning World

THE WEATHER
LOUISIANA: Partly cloudy Sunday and Monday; moderate northeast and east winds on the coast.
ARKANSAS: Partly cloudy, continued warm Sunday and Monday.
MONROE: Maximum 87, minimum 58.

VOL. 9.—No. 314 | MONROE, LOUISIANA, SUNDAY, OCTOBER 9, 1938 | 28 PAGES | PRICE FIVE CENTS

ITALY PAVES WAY FOR PACT WITH BRITAIN, FRANCE

EXPECT SPENDING TO ATTAIN PEAK DURING SPRING

Business Stimulation Efforts To Reach High Point At That Time

GOVERNMENT PLANS TO PAY OUT $9,000,000,000

Most Of Work-Producing Projects To Be Under Way By January 1

WASHINGTON, Oct. 8.—(AP)—Federal statisticians charted a spring peak today for the business stimulation efforts of the current spending program.

By January 1, they said, most of the work-producing projects should be under way and by April 1 the maximum payrolls on federal and federally financed projects should be attained.

Not counting the multi-million dollar lending activities of the Reconstruction Finance corporation, the government proposes to spend $9,000,000,000 this fiscal year—the largest peacetime budget in history.

Actual disbursements so far since July 1, the beginning of the fiscal year, amount to $2,398,511,000, which was $806,926,000 in excess of income. From July 1 to October 6 last year, expenditures were $2,100,553,000 and the deficit only $359,198,000. By next June 30, the deficit for this year is scheduled to reach $4,000,000,000.

Aside from ordinary activities of the government, the bulk of the huge budget this year is going into WPA payrolls, PWA projects and naval construction.

WPA, by spending $598,495,000 in three months, has built its rolls from 2,806,000 to a record high of 3,120,036. At this time last year, the relief rolls were under 2,300,000 and the cost had been only $354,703,000.

The WPA roll is expected by some authorities to rise gradually to about

(Continued on Second Page)

EUCHARIST PLANS MADE IN ORLEANS

Reservations Received From Every Station; 150 Altars Built

NEW ORLEANS, Oct. 8.—(AP)—The Catholic clergy and laity of New Orleans are finishing their preparations for the eighth National Eucharistic congress which opens here October 17.

Congress officials said requests for reservations have been received from every state in the Union for the devout who will pour into this city by train and boat.

One hundred and fifty special altars have been built—one hundred in the municipal auditorium and fifty in the largest local hotel—for the accomodation of visiting priests to say their daily mass.

Arrangements for housing the visitors have been under way several months.

For almost a year pious women, in convents and private homes, have worked on hundreds of vestments to be used in the religious ceremonies, sewing and doing the necessary fine needle work.

A huge outdoor altar has been built in City Park stadium, topped by a great canopy. On the platform around the altar are seats for more than a hundred archbishops and bishops, some 400 abbots and monsignori and a group of papal knights.

George Cardinal Mundelein of Chicago, representing Pope Pius XI, will formally open the congress October 18 by celebrating a solemn pontifical mass at the stadium altar, just pre-

(Continued on Second Page)

CASEY JONES WILL BE ACCORDED HONOR

HICKMAN, Ky., Oct. 8.—(AP)—Almost 40 years ago Casey Jones died "with his hand on the throttle" of "The Cannon Ball," fast Illinois Central mail train which he drove through three freight cars at Vaughn, Miss.

Tomorrow at nearby Cayce, Ky., from which Casey derived his nickname, a monument to the intrepid engineer will be unveiled.

Senator Alben W. Barkley will be the principal speaker. Sim Webb, negro fireman who was with Casey on his last trip and who was unhurt, also will be there. So will Sid Law, Casey's fireman on the night before the wreck, his widow and several relatives and railroad executives.

Casey (John Luther Jones) was killed on the morning of April 30, 1900. His only fatality and memory of his fatal ride has been perpetuated in the famous song, "Casey Jones."

Militia May Protect Berry Men

PREFERS SLACKS TO L. S. U. JOB

Students and authorities at Louisiana State university, Baton Rouge, objected to Miss Vally Wieselthier, Austrian instructor in sculpture, wearing shorts or slacks on the campus and to classes—so she quit the job. Authorities 10 years also intimated they didn't like her practice of carrying her dog, Nicki, into the school cafeteria. Here she is shown with Nicki and a bust she created.

HITLER PROGRAM TO BOTHER U. S.

Nation Afraid Of Losing $170,000,000 Stake In European Areas

WASHINGTON, Oct. 8.—(AP)—Adolf Hitler's economic drive into central and southeastern Europe will run into an effort by the United States to retain her $170,000,000 stake in the commerce of their region.

Officials here are working out an American defense against Hitler's commercial legions. His absorption of the Sudetenland of Czechoslovakia is just the beginning, they are understood to believe, of a gigantic German trade offensive in central Europe and the Balkans.

The German minister of economics, Walther Funk, is now touring the Balkans. He has just concluded a commercial agreement with Jugoslavia considerably extending the present one under which 30 per cent of Jugoslavia's total trade is with Germany. He has gone on to other Balkan countries, and to Ankara, Turkey, where a Turkish-German trade agreement was concluded yesterday.

Experts here say that a determined effort to retain trade must be made not only by this country but also by Britain and France to prevent the whole Balkans from becoming a commercial appanage of Berlin.

They are apprehensive that the German dream of the drang nach osten—drive toward the east—is developing into a reality commercially.

The experts say they expect Germany to obtain considerable control over the commercial life of Czechoslovakia. Acquisition of the Sudetenland will strengthen Germany in her foreign trade with Poland and Hungary. It will give her new products to sell the other nations of central Europe.

The nations to which United States experts are turning their attention are Czechoslovakia, Turkey, Hungary, Poland, Jugoslavia, Rumania, Greece, Bulgaria and Albania. Imports of those countries from the United States in the first eight months of 1938 amounted to $61,935,000. At the same rate, they should total about $93,000,000 for the whole of 1938.

Exports to the United States in the same period of eight months amounted to $50,597,000, and for the year will probably amount to $76,000,000. This is a total trade of about $170,000,000.

The largest trader is Czechoslovakia, after which come Poland, Turkey and Greece.

EAST BATON ROUGE GRAND JURY CALLED

BATON ROUGE, La., Oct. 8.—(AP)—A special session of the East Baton Rouge grand jury was called today to consider on October 13 a murder charge brought against Tom Methvin, 67, Zachary farmer, in connection with the fatal shooting of Frank Millican, 49, member of the parish police jury.

Witnesses testified at an inquest that Methvin shot Millican, apparently in self-defense, in an argument concerning a ditch dug only to the edge of Methvin's place. Millican was chairman of the police jury road and bridge committee.

PALACE STONED, CARDINAL HURT

Nazi Crowd Attacks Building While Theodore Innitzer Prays

VIENNA, Oct. 8.—(AP)—Theodore Cardinal Innitzer was injured slightly today when a Nazi crowd stoned his palace and smashed a window in the cardinal's private chapel where he was praying.

Virtually all palace windows were shattered by the demonstrators who invaded the archepiscopal offices, carried out numerous pieces of furniture and burned them in St. Stephen's square.

The Nazi attack came apparently in retaliation for a demonstration last night involving Catholic youths who had heard Cardinal Innitzer preach a stirring sermon.

The cardinal's injury was caused by a splinter of glass as the demonstrators hurled stone after stone through the private chapel window. With attending clergy, Innitzer had retired there to pray during the hostile demonstration.

Palace attendants bandaged the wound, which did not require hospital attention.

Police dispersed the Nazis after they had rioted for nearly an hour, and a fire brigade quenched the blazing furniture.

Last night's near-riot, which brought Nazi retaliation today, followed upon a service for Catholic youth, who packed St. Stephen's cathedral while 10,000 others stood outside.

Innitzer exhorted his listeners to "preserve faith and give outward testimony thereof, difficult though that may be, for it is not enough to carry faith only within the heart."

After the service ended, crowds demonstrated before a cafe popular among Nazis. Cafe customers shouted, "To Dachau with Innitzer," referring to a notorious German concentration camp, while angry roars came from the crowd gathered in St. Stephen's square.

Police were called to quell the disturbance.

J. LESTER WHITE TO CONFER WITH ICKES

BATON ROUGE, La., Oct. 8.—(AP)—J. Lester White, chairman of the state planning commission, said today he would leave tomorrow for St. Louis, Mo., to represent Governor Leche at a conference with Secretary of the Interior Harold L. Ickes.

The conference was called by Governor Lloyd Stark of Missouri to present to Secretary Ickes plans for construction of the proposed Mississippi River parkway, a scenic highway extending along the west bank of the river from its source in Minnesota to its mouth in Louisiana.

Governor Stark invited to the conference governors from each of the states affected, Minnesota, Iowa, Missouri, Arkansas and Louisiana, besides the chairman of the interstate planning committee of each of the five states.

Governor Leche said he would be unable to attend because of pressure of state affairs.

LECHE PLEDGES HE'LL PRESERVE LAW AND ORDER

Delegation Appears In Behalf Of New Growers And Shippers Union

SAYS FARMERS COERCED LAST YEAR BY MORRISON

Asserts $1,000,000 To $2,500,000 Lost Through Selling Restrictions

BATON ROUGE, La., Oct. 8.—(AP)—Governor Richard Leche indicated today he would call out the state militia if necessary to maintain order during the next strawberry marketing season.

"We are not going to let the people be browbeaten," Leche said. "When local resources give out we still have the state police and the state militia."

The chief executive gave his pledge to "preserve law and order" in the berry belt in answer to complaints of a delegation of approximately 75 berry farmers, auctioneers and bankers.

The delegation said it appeared in behalf of a newly organized Growers and Shippers Cooperative union headed by Marion T. Fanally of Ponchatoula, who claimed the organization represented 80 per cent of Louisiana's berry producers.

Fanally asserted the union was formed to protest against "unlawful and high-handed methods forced on the berry farmers" last season by the Louisiana Farmers Protective association.

Spokesmen for the group complained to Leche that members of the Louisiana Farmers Protective association, berrymen's union organized by James H. Morrison, used

(Continued on Second Page)

MUSIC CAMPAIGN CLOSES IN RUSH

Annual Membership Drive Comes To Close With Gratifying Results

A whirlwind finish marked the wind-up Saturday of the annual membership campaign of the Monroe Civic Music association. Reports were still being made at the campaign headquarters at a late hour last night from workers who were engaged in a systematic canvass of the music lovers of the Monroe area throughout the day.

Returns were also being received from teams working in surrounding towns in an effort to make the membership of the association this year larger than heretofore. Miss Merle Springstead, who has had charge of the campaign, said that it would not be possible to give complete figures on the results until all the returns had been received.

E. C. Gibson, president of the association, said that the results so far as they had been checked were gratifying, and assurance was given that the membership would permit the appearance of at least three artists of national reputation in the city the coming season.

Announcement was made that arrangements had been effected with the Shreveport Community Concert

(Continued on Third Page)

3RD TERM TALK FOR ROOSEVELT LIKELY TO GROW

Most Of Democratic Dark Horses Groomed In Opposition Stables

FEW REPUBLICANS NAMED AS PRESIDENTIAL TIMBER

May Have Difficulty Building Up Claimant To Succeed New Deal

WASHINGTON, Oct. 8.—(AP)—Post-primary analysis of gubernatorial and senatorial candidacies, around which speculative forecasts of 1940 presidential booms have been built, discloses these striking facts:

There are few Republicans on the list of those being talked about as possible presidential nominees if they win in November. And there are even fewer Democrats regarded as possible Roosevelt-favored heirs apparent.

Nearly all of the considerable primary crop of potential Democratic dark horses for 1940 are being groomed in anti-Roosevelt stables.

That circumstance tends to heighten the expectation that Roosevelt third-term agitation will increase rather than diminish after election day. Political observers conning completed party tickets have no difficulty singling out contests on the outcome of which might be built a pre-view of the 1940 Republican presidential slate or of a new "stop-Roosevelt" Democratic coalition ticket. They have much more trouble in seeing how the election a month from today can build up an outstanding claimant for New Deal leadership succession in 1940.

The only Democrat around whose nomination contest there lurked a suspicion that he might be regarded by the president as 1940 presidential timber was Senator Barkley of Kentucky. In no other party contest in which the president himself took a hand or any other form of administration special interest was indicated was there even a whisper of that.

It certainly played no part in the selection of party purge opponents for Senator Tydings in Maryland, Senator George in Georgia or Representative O'Connor in New York. Neither Representative Lewis, whom Tydings crushed in Maryland; District Attorney Lawrence Camp, who ran third in the Georgia race, nor James H. Fay in New York, who beat out O'Connor to give the Roosevelt purge its only success, has ever figured in 1940 presidential possibilities.

Whatever 1940 build-up came out of those bitterly-fought party skirmishes accrued to Tydings and George. They appear likely to be at least favorite son candidates in 1940, and of added political stature because of the nation-wide advertising the president's personal primary foray gave them.

In New York, the November election results can produce a leading candidate for Republican presidential preference if young Thomas Dewey beats Governor Lehman's fourth-term drive. The Democratic ticket there does not offer 1940 presidential probabilities, however, even if Lehman and his two senatorial teammates, Senator Wagner and Representative Mead, sweep in by an overwhelming count. All three are rated as 1940 ineligibles for one reason or another.

There is much the same situation in Pennsylvania. Election of Judge James as governor by the Republicans might give him a place in party consideration for the presidency in 1940, as the man who reclaimed the keystone state. Bitter intra-party Democratic wrang-

(Continued on Second Page)

Final Details Being Mapped For Community Chest Drive

Details are being perfected in anticipation of the first annual campaign of the Twin City Community Chest which will be initiated here on October 24, according to announcement made by W. R. Hatchell, president. The campaign will be in charge of A. B. Clarkson with J. L. Ewing as publicity chairman. Fully 208 team workers will be engaged in this humanitarian campaign to aid nine local agencies through the establishment of a fund of $20,000.

Each detail is being mapped out with painstaking effort by the large number of enthusiastic men and women who will conduct the campaign.

There will be a speaker's bureau in charge of Thomas Davenport and there will be radio talks, short addresses made in local theaters, at luncheon and other civic clubs, from pulpits, and before various groups of people in both Monroe and West Monroe, which will be in addition to publicity daily through the columns of the local press.

Advertising will be carried in window cards which will have an appeal all their own, and in which human needs will be featured. There will be bulletin boards that will carry their appeal, and four huge barometers will be conspicuous. These will be 30 feet high and four feet wide. They will be placed one in front of each Monroe bank, in front of Hotel Alvis and one will be placed in downtown West Monroe. Each day as funds are realized they will be shown by the rising mercury in the big "instruments."

A special feature of the drive will be the campaign waged by the special gifts committee which is to be headed by C. E. Woolman, and in which he will be aided by Ben Downing, J. G. Durrett, Sid Moss, Clifford

(Continued on Second Page)

GODWIN RETURNED TO JAIL

James Godwin (handcuffed), 19, who escaped from the Davidson county, N. C., jail at Lexington after persuading the jailer's daughter to give him the prison keys, here is shown as he was brought to the jail at High Point by officers following his capture near Hickory. A companion in the escape, Bill Wilson, 21, surrendered earlier. Originally facing trial on a burglary charge, Godwin now is charged with murder also. Police quoted him as confessing he was the "trigger man" in the fatal shooting of Don Moss of High Point shortly after he and Wilson made their getaway.

4-H DAY PROVES GREAT SUCCESS

Large Throng Attends Ouachita Fair; Rodeo To Be Repeated Today

The most successful day of the entire week at the Ouachita Valley fair was reported Saturday when attendance went to a new high limit spurred on by the fact that it was 4-H day and also by the fact that all children under 12 years were admitted free of charge.

The grounds were thronged from early Saturday morning through the afternoon and far into the night. The Gladway attractions are reported to have done a large volume of business and the rodeo, Saturday night, presented its third successive performance to a large and enthusiastic crowd.

The final rodeo performance will be presented at 3 p.m. today when it is probable that the largest attendance of the series of these attractions will be given. The fair grounds also will be open and the carnival attractions will be in operation.

The rodeo, one of the chief features of the fair, is owned and operated by local people. Some of the very best rodeo performers and stock in the entire country have been utilized in conducting the performances given here in connection with the fair. Those who have been foremost in advancing the interests of rodeo at this time and in the past here are Ike Hamilton, Prentice Clark and Clifford Benson. They assure that all who attend any of the rodeo performances given here will get their money's worth and more for the showings are declared to be among the best to be

(Continued on Second Page)

OIL FIRMS' CLAIMS IN MEXICO DENIED

MEXICO CITY, Oct. 8.—(AP)—The Mexican supreme court today dismissed an appeal of American and British oil companies against expropriation of their properties by the Mexican government March 18.

The court held the foreign companies had not exhausted other administrative recourses open to them and that the matter thus was not one for the supreme court to rule on.

A petition for revocation of the expropriation decree, the court ruling pointed out, still is under consideration by the department of national economy.

KING TO VISIT CANADA

LONDON, Oct. 8.—(AP)—King George VI and Queen Elizabeth will become the first reigning British sovereigns ever to set foot in "the new world" by a visit to Canada next summer which may take them to the United States. A brief official announcement today from Balmoral castle in Scotland said the British rulers would make the precedent-shattering trip "in the early summer" and spend "about three weeks" in Canada.

BUTLER TICKET SALE STARTING

Famous Marine Officer Will Talk At Neville High School October 21

General Smedley D. Butler's appearance at Neville High school auditorium on the night of October 21 has created increasing interest throughout all north Louisiana. Tickets are now on sale at the R. and A. Jewelry company, 323 DeSiard street, and the public is advised to make reservations early. There will be a specially low price made for students.

The theme of the address will be "Blowing the Lid Off." It is not known in advance just what will comprise the basis of the address, but the general is known to be a lecturer of ability and one who is perfectly fearless.

The lecture platform was selected by the general after he had withdrawn from his post with the United States marines. When he was serving as major general in charge of the Quantico post, he stated that there wasn't much to do but press buttons and issue orders. He sought excitement as he had always been in command of some detachment sent where there was trouble and plenty of excitement.

There is a rumor that Smedley Butler may seek election to the United States senate later on. Should he be elected he would add a picturesque figure to the floor of the upper branch of congress.

WARD LINE SCHOOL PRINCIPAL FIRED

HAMMOND, La., Oct. 8.—(AP)—Richard Bankston, principal of the Ward Line school at Baptist, La., said today he had received a letter from C. C. Pittman, superintendent of the Tangipahoa parish school board, advising him of his dismissal "because of your undue activity in the recent congressional campaign."

Bankston was a member of the Tulane university Rose Bowl football team of 1931 and has been a teacher in public schools of Tangipahoa and Livingston parishes for the past six years.

He is a member of the board of directors of the Louisiana Farmers' Protective association, organized by James H. Morrison of Hammond, defeated in the Sixth district congressional election of September 13.

"This notifies you," the letter to Bankston read, "that the Tangipahoa parish school board in regular session Tuesday, October 4, 1938, dismissed you as principal of the Ward Line school. This action was taken because of your undue activity in the recent congressional campaign unbecoming to a teacher in the public school system and, as a result of your political activity, your neglect of school duty as principal of the Ward Line school."

Bankston said he called on the superintendent today and advised Mr. Pittman that he considered himself still an employe and intended to report for duty Monday morning.

MUSSOLINI WILL REMOVE PART OF TROOPS IN SPAIN

Groundwork Laid For Possible European Appeasement In General

INDICATES WITHDRAWAL FROM SPANISH CONFLICT

Premier Daladier Faced With Communist Plan To Wreck Government

(By Associated Press)

Italy laid the groundwork yesterday (Saturday) for settlement of her differences with Britain and France in particular and for possible European appeasement in general.

The action came with the announcement that Premier Mussolini was arranging immediate withdrawal of part of his troops from insurgent Spain.

The announcement said Italian legionnaires with more than 18 months uninterrupted campaigning in Spain would be recalled.

Private sources estimated this setup would mean withdrawal of 10,000 of Il Duce's forces whose presence in the Spanish civil conflict has been a major thorn in Italian-British and Italian-French relations.

This move on Italy's part toward abandoning the Spanish conflict to the Spaniards cleared the way for Prime Minister Neville Chamberlain of Britain to seal the dormant Easter Anglo-Italian friendship pact.

By the same token, it brought an opening for Chamberlain to pursue his cherished desire of bringing Europe into one happy family.

The British prime minister felt a long step in this direction was accomplished through the four-power Munich accord for the dismemberment of Czechoslovakia.

Il Duce's announcement yesterday removed one of the major stumbling blocks remaining in the path of his ambitious program.

In return for Italy's withdrawal of troops from Spain, Britain already is prepared, along with France, to grant formal recognition to Italy's conquest of Ethiopia.

This prospective improvement in international relations found France in the midst of an upheaval at home. Premier Edouard Daladier, faced with a Communist plan to wreck his

(Continued on Third Page)

GERMAN FORCES ENTER 5TH ZONE

Hitler Speeds Toward Saar Valley To Speak At Theater Opening

BERLIN, Oct. 8.—(AP)—Reichsfuehrer Adolf Hitler sped tonight from Sudetenland, Germany's newest acquisition, to the Saar valley, her first gain under Nazi rule, to speak tomorrow at the opening of a new theater in Saarbruecken.

The belief was general he might seize upon his proximity to French territory to make another gesture of friendship to the western democracy.

Meanwhile, German troops moved into the fifth zone of Sudetenland which was delimited by the international commission in Berlin.

In the German capital itself, the government revoked all German passports in the hands of Jews.

This action came in a decree of the ministry of interior. It applies to Jews who are German citizens and they were given two weeks from yesterday, when the decree was signed, to surrender their passports.

As a result United States consulates found a wrench thrown into their visa machinery since several thousands visas issued recently will prove worthless unless the ministry of interior agrees automatically to restore and revalidate passports for such Jews as have been given United States visas.

Consulate officials here said they

(Continued on Third Page)

60 KILLED, 100 HURT WHEN TRAIN BOMBED

BARCELONA, Oct. 8.—(AP)—Sixty persons were reported killed and more than 100 injured today when an insurgent warplane bombed a Barcelona-bound passenger train near San Vicente de Calders, 20 miles northeast of the port city of Tarragona.

The attack on the train, in which the lone raider dropped six bombs, followed an insurgent air foray participated in by 10 tri-motored planes at Tarragona.

More than 100 bombs were rained on the port city but no deaths were reported. Three persons were wounded and 12 houses were destroyed.

STREET SALES

LECHE PLEDGES LAW AND ORDER

(Continued from First Page)

"force and intimidation" to compel farmers to join.

Morrison campaigned for congress in the Sixth congressional district, which includes the strawberry belt, but was defeated by the incumbent, Dr. John K. Griffith of Slidell, for whom Governor Leche conducted a vigorous speaking campaign.

"In the recent election," Leche said today, "the strawberry union was made the issue in the strawberry section and you all saw how the strawberry people repudiated it."

Several weeks ago Governor Leche took the part of striking employes at two box factories in the strawberry area, established soup kitchens for strikers and testified in their behalf at a National Labor Relations board hearing.

Today, the governor asserted he wanted it understood farmers were at liberty to join any union they chose as far as he was concerned but he intended to "preserve law and order" in the belt and would authorize deputizing 1,000 or even 2,000 farmers if any trouble arose which regular authorities were unable to handle.

Leche said the state government "sat by" during disturbances last spring in the strawberry section because "if we had gone over there and interfered as it was our duty to do and the farmers had not got the increased prices promised them (by the union) we would have been blamed."

The delegation complained Morrison's union used "intimidation" to gain new members and prevented trucking of berries, sales on highways and sales to chain stores with the result farmers lost between $1,000,000 and $2,500,000 on their crop.

The group appealed to the governor that unless he guaranteed "orderly marketing" of the new crop they would be unable to obtain necessary loans to finance the crop.

L. A. Loustalot, Hammond banker, speaking for the money lenders, said bankers took the position they could not make loans unless assured "interference" in marketing would not be tolerated.

GREAT FUTURE PREDICTED

Governor Richard W. Leche has "a great future and will be a national figure," President William Green of the American Federation of Labor predicted at the national convention of the organization in Houston following an address by the Louisiana executive. They are shown here with Governor Leche at the left on the convention platform.

MARTHA RAYE WEDS

HOLLYWOOD, Oct. 8.—(AP)—Martha Raye and David Rose were married late this afternoon at Ensenada, Baja California, the actress telephoned a friend here. Miss Raye and Rose, a composer, left here last night.

MEDICATED OIL GREAT FOR BACKACHE and JOINT PAINS

Nothing Better For Sore Aching Feet—Joyful Relief Over Night

If your neck is stiff—Omega Oil—if your arm is lame or sore—Omega Oil—if your back is breaking with terrible aching—get Omega Oil and get better—35 cents.

It's the same with sore feet, muscular aches from chest colds or for surface pains, aches and soreness in any part of the body—put your faith in Omega Oil—Rub it in good.

Even the pains of rheumatism, neuritis, sciatica, neuralgia and lumbago are speedily eased with powerful penetrating medicated Omega Oil.

It's the favorite rubbing oil for prize fighters, baseball and football players and other athletes from Coast to Coast—at any drug store in America—it does the work. Yes—35 cents is plenty. —Adv.

Report furnished to the State Bank Commissioner of the State of Louisiana by

Central Savings Bank and Trust Co.

Located at Monroe, Louisiana, Parish of Ouachita, at the close of business on October 3, 1938.

Travis Oliver, President
P. M. Atkins, Vice-Pres.
John M. Breard, Vice-Pres.
J. S. Washburn, Vice-Pres. and Trust Officer
W. A. Taliaferro, Assistant Vice-Pres.
Sam Smith, Cashier
Dean Selig, Assistant Cashier

RESOURCES

Demand Loans	$ 109,671.27
Real Estate Loans	767,965.37
Other Loans and Discounts	1,871,907.41
Overdrafts Secured	758.65
Overdrafts Unsecured	308.90
United States Bonds	479,848.63
Louisiana State Bonds	994,310.66
Parish, District and Municipal Bonds	329,525.84
Other Bonds, Stocks, Securities	126,022.13
Banking House, Furniture and Fixtures	259,245.70
Other Real Estate Owned	57,893.91
Cash on Hand and Due from Banks	949,870.15
Checks for Clearing	70,376.16
Cash Items	2,064.30
Other Assets	16,132.74
TOTAL	$6,035,901.82

LIABILITIES

Common Stock	$ 375,000.00
Preferred Stock	371,250.00
Surplus	200,000.00
Undivided Profits, less Expenses and taxes paid	57,663.42
Due to other banks and bankers	124,366.35
Dividends unpaid	252.00
Certified checks	6,225.15
Cashier's checks outstanding	31,037.56
Deposits of U. S., State of La. and Subdivisions	895,361.71
Individual Deposits subject to check	2,322,483.79
Trust funds	38,542.60
Individual Savings Deposits	1,399,670.88
Time Certificates of Deposit	140,418.23
Reserve for Interest and Taxes	10,132.64
Reserve for Retirement of Preferred Stock	63,517.49
TOTAL	$6,035,901.82

Bonds and other securities carried at $1,052,092.92 in the foregoing statement are deposited to secure public funds and for other purposes required by law.

State of Louisiana, Parish of Ouachita

I, Travis Oliver, President, and I, Sam Smith, Cashier of the above named bank, do solemnly swear that the within statement is true to the best of my knowledge and belief.

TRAVIS OLIVER, President
SAM SMITH, Cashier

Subscribed and sworn to before me this October 6th, 1938.
(seal) J. S. WASHBURN, Notary Public.

Condensed Statement of Condition of

Central Savings Bank and Trust Co.

At the close of business October 3, 1938.

RESOURCES

Loans, Discounts and Overdrafts		$2,750,611.60
Stocks, Bonds and Securities		1,449,858.63
Banking House, Furniture and Fixtures		259,245.70
Other Assets		16,132.74
Other Real Estate		57,893.91
U. S. Government Bonds	$ 479,848.63	
Cash on Hand and in Banks	1,022,310.61	1,502,159.24
TOTAL		$6,035,901.82

LIABILITIES

Capital Stock,			
Preferred	$371,250.00		
Common	375,000.00	$746,250.00	
Surplus and Undivided Profits		321,180.91	$1,067,430.91
Reserved for Taxes			10,132.64
Dividend Checks Unpaid			252.00
DEPOSITS			4,958,086.27
TOTAL			$6,035,901.82

Member of The Federal Deposit Insurance Corporation

3RD TERM TALK LIKELY TO GROW

(Continued from First Page)

ling in Pennsylvania has already dimmed Governor Earle's supposed hopes of 1940 promotion to white house consideration.

Elsewhere, Senator Bennett Clark of Missouri, tacitly if not openly opposed for re-nomination by the Washington New Dealers, is attracting more attention than almost any other Democrat, in 1940 presidential speculation. His sweep of the primaries was impressive. His name is an inherited asset and the mid-country location of his home state is not to be overlooked. A Clark-for-president movement in 1940 seems to observers already assured, with growing indications that it might find important support among anti-Roosevelt Democratic factions in the south and east if he rolls up a re-election plurality such as Missouri Democratic forecasters predict for him in November.

One other indicated candidacy for the Democratic presidential nomination in 1940 on which November election results will have a bearing should be noted. It is that of Paul V. McNutt of Indiana, although he is not running for any office himself this year. Nevertheless, Democratic defeat in Indiana would go as far to stunt the McNutt boom, observers contend, as a new Democratic sweep of the state would go to insure its full blossoming in 1940. And a full-fledged McNutt boom would be another potential "stop - Roosevelt" factor for 1940, whether aimed at a Roosevelt third-term candidacy or a Roosevelt effort to handpick the Democratic party's nominee.

EUCHARIST PLANS MADE IN ORLEANS

(Continued from First Page)

ceding a broadcast benediction by the pope.

President Roosevelt will be represented at the congress by Postmaster General James A. Farley who acted in a similar capacity at the 1935 congress in Cleveland.

One of the most impressive of the congress' religious ceremonies will be the closing solemn eucharistic procession in which the blessed sacrament in the huge, gold ostensorium will be borne through the streets.

Thousands of children, men, women, nuns, priests, abbots, bishops, archbishops, all afoot, will follow the resplendent ostensorium, singing and praying as the procession winds through the city streets to the park stadium.

The main purpose of the congress is to honor the blessed sacrament but much time will be devoted to various religious discussions and instructions.

The congress ends October 20.

ACCIDENT FATAL

CORINTH, Miss., Oct. 8.—(AP)—Collision of two automobiles on highway 72, two miles west of Burnsville, Miss., late today caused the death of one man and injured six other persons, three seriously. Cullen Wiginton, 28, of Burnsville, was killed outright when the car in which he was returning with his family from an outing collided with another at a highway intersection.

DENTISTRY

PLATES—CROWNS
BRIDGES—FILLINGS
I Do All Types of Dental Work
Operate My Own Laboratory
Complete X-Ray Service
Hours: 8 to 5:30

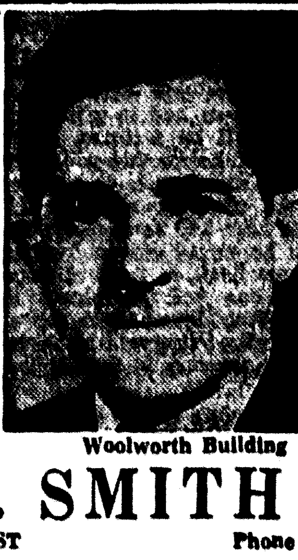

Woolworth Building
DR. W. E. SMITH
231½ DeSiard St. DENTIST Phone 767

4-H DAY PROVES GREAT SUCCESS

(Continued from First Page)

had in any city or town of the United States.

There was a large attendance Saturday of people who came long distances to the fair, dividing their time shopping in the Twin Cities and witnessing the exhibition.

The Louisiana Training institute band furnished music which was greatly appreciated and of a high order of merit.

In the floral and women's department, judges awarded premiums as follows:

Women's department, baking:

Parker House rolls; first, Mrs. Joe Hendricks; second, Mrs. Sidney Stewart.

Three corn meal muffins; first, Mrs. V. B. Lee; second, Mrs. Lillian Burdeaux.

Three biscuits: first, Mrs. Defoe Richardson; second, Mrs. Lillian Burdeaux.

Three oatmeal cookies; first, Mrs. Allen Cloud; second, Mrs. V. B. Lee.

Three plain cookies; first, Mrs. D. Richardson; second, Mrs. Arthur Lowery.

Three-layer cake, iced; first, Mrs. R. C. Camp; second, Mrs. J. W. Wallace.

Angel food cake, not iced; first, Mrs. Lucretia Brooks; second, Mrs. Defoe Richardson.

Devil's food cake, iced; first, Mrs. H. Wallace; second, Mrs. R. C. Camp.

Loaf white cake; first, Mrs. V. B. Lee; second, Mrs. Vernie Grigg.

Loaf yellow cake; first, Mrs. V. B. Lee; second, Mrs. Vernie Grigg.

Chocolate pie; first, Mrs. Joe Hendricks; second, Mrs. E. E. White.

Lemon pie; first, Mrs. Joe Hendricks; second, Mrs. E. E. White.

Coconut pie; first, Mrs. Joe Hendricks; second, Mrs. E. E. White.

Molasses pie; first, Mrs. J. W. Wallace; second, Mrs. V. B. Lee.

Pound homemade butter; first, Mrs. J. B. Filhiol; second, Mrs. Arthur Lowery.

Homemade peanut butter; first, Mrs. Steve Sims.

Fudge candy; first, Mrs. Sidney Stewart; second, Miss Dorothy Pipes.

Divinity candy; first, Mrs. J. W. Wallace; second, Mrs. Sidney Stewart.

Date loaf; first, Mrs. H. Wallace; second, Mrs. R. C. Camp.

Dozen fancy cookies; first, Mrs. C. R. Alexander; second, Mrs. R. C. Camp.

Dozen fancy sandwiches; first, Mrs. V. B. Lee; second, Miss Florine Avant.

Textile department:

Dinner cloth; first, Miss Thelma Robinson; second, Miss Gertrude Blanchard.

Card table cloth; first, Mrs. Hazel Bates; second, Miss Murrell Mayer.

Six dinner napkins; first, Miss Thelma Robinson.

Luncheon set; first, Mrs. W. W. Webb; second, Nellie B. Murphey.

Crochet luncheon set; first, Mrs. J. G. Haynes.

Silk quilt; first, A. J. Hudson.

Patchwork quilt; first, Mrs. F. C. Holden; second, Mrs. L. A. Yeldell.

Appliqued quilt; first, Miss Thelma Robinson; second, Mrs. L. D. Wilbanks.

Bedspread, crochet; first, Mrs. F. C. Holden; second, Mrs. Henry Elliot.

Bedspread, fancy; first, Mrs. Henry Elliot; second, Mrs. O. S. McDonald.

Wool afghan; first, Mrs. T. D. Pickens; second, Mrs. J. J. Shell.

Dresser scarf; first, Mrs. J. J. Shell; second, Mrs. C. M. Edwards.

Table runner; first, Mrs. A. O. Wright; second, Mrs. H. J. Tull.

Guest towel; first, Mrs. A. O. Wright; second, Mrs. Allen Cloud.

Pillow slip (white embroidered); first, Mrs. K. B. Stewart; second, Miss Gertrude Blanchard.

Pillow slip (in colors); first, Mrs. C. B. Hammett; second, Mrs. C. M. Edwards.

Three tea towels; first, Mrs. A. O. Wright; second, Miss Thelma Robinson.

Three pot holders; first, Mrs. Alexander Ramsey; second, Mrs. A. O. Wright.

Specimen white embroidered finished article; first, Miss Thelma Robinson; second, Mrs. A. O. Wright.

Specimen colored embroidered finished article; first, Mrs. Murrell Mayer; second, Mrs. Allen Cloud.

Five articles made from sacks; first, Mrs. Defoe Richardson; second, Mrs. B. H. Crawford.

Hooked rug; first, Mrs. F. C. Holden; second, Mrs. E. E. White.

Braided, crochet or knitted; first, Mrs. G. F. Holloway; second, Mrs. F. C. Holden.

Another rug; first, Miss Jennie North.

Honeycomb mats; first, Mrs. J. B. Landreaux; second, Mrs. E. E. White.

Cotton house coats; first, Mrs. Allen Cloud; second, Mrs. Marie Wallace.

One shirt; first, Mrs. H. J. Tull; second, Mrs. Allen Cloud.

Cotton street dress; first, Miss Florine Avant; second, Mrs. Allen Cloud.

Women's knitted suit or dress; first, Mrs. F. H. Manning; second, Mrs. E. F. Kenny.

Women's knitted blouse; first, Mrs. F. H. Manning.

Ladies' apron; first, Mrs. Allen Cloud; second, Mrs. C. R. Alexander.

Nursery quilt; first, Miss Thelma Robinson; second, Mrs. Henry Elliot.

Baby sacque; first, Mrs. Alexander Ramsey; second, Mary Frances Brooks.

Baby dress; first, Mrs. C. M. Edwards; second, Mary Frances Brooks.

Baby Gertrude; first, Gloria Fowler; second, Mrs. R. C. Camp.

Child sun suit; first, Mrs. Allen Cloud; second, Mrs. B. L. Underwood.

Girls' dress in cotton size 2 to 4; first, Mrs. Allen Cloud; second, Mrs. V. B. Lee.

Boys' suit, size 2 to 4; first, Mrs. O. W. Hattaway; second, Mrs. A. N. Landrum.

CLIP AND DIP NIP FROSH'S FOLLY

For the first time in several years, freshman boys at Louisiana Tech the other day spied one of their classmates who had neglected to attend to the matter of getting his hair cut in the prescribed style that distinguishes the beginners. Obtaining permission from the freshman rules committee, some of the yearlings detained and de-haired the disobedient one as he emerged from a class. The subject, Nolan Cravens of Monroe, is pictured above at the left, as he bowed his head to the clipper crew. Presently, he was photographed again (upper right, indicated by arrow) after the boys had mowed his pate. There was a pool close by; so someone yelled "dunk him," and they did. The lower photo shows some of the students who saw the law enforced.

FINAL DETAILS BEING MAPPED

(Continued from First Page)

Strauss, E. J. Selig, Sr., M. C. McDonald, and Rev. C. Karlos Smith.

A novel feature of the campaign will be one calculated to motivate solicitation by the payment of team workers in "play money"—called also "medicine money." The purpose of this is to put new "pep" into the veins and arteries of the large corps of solicitors. One thousand dollars "play money," will be paid for each and every dollar that is produced through the efforts of solicitors. At the close of the campaign, an auction sale will be held to sell the prizes that are unusually beautiful and valuable and which will be donated by Twin City merchants.

Prizes are expected to attract a great amount of attention and will be on display at Hotel Frances a week before and during the progress of the campaign. Full credit will be accorded to the merchants who so generously provide these prizes.

Another feature of the campaign that must not be lost sight of is the information service which will be used to inform the 208 workers on facts that may be required and questions that may arise as the campaign proceeds. This special information will be edited by Rev. Ernest D. Holloway, and will be printed so as to be available from time to time as required.

Special buttons will be worn by all solicitors, which will further add zest and identification to the workers, it is believed.

The Community Chest is believed to represent a long felt need and will comprise a high point in civic progress established here this year.

A novel feature is said to be the anticipated support of the chest by the Central Trades and Labor council. J. L. Conditt, president, stated that in his opinion all labor union men will cooperate in their support of the chest.

A. B. Clarkson, who is a veteran of many civic campaigns and local drives, stated Saturday that never has the public seemed so responsive as right now to the appeal of the Twin City Community Chest which will serve to eliminate numerous and conflicting individual drives for funds. In the manner of eliminating the waste of time and effort, and often a useless duplication of energy and money, it is believed that the new and modern chest plan will prove of unusual value to Monroe and West Monroe. It is believed that the fund sought as goal will be exceeded in most substantial manner.

EXPECT SPENDING TO ATTAIN PEAK

(Continued from First Page)

3,200,000 during the winter and slacken off in the spring.

Before WPA spending starts tapering off, however, Public Works projects should be picking up momentum. Already PWA has allotted $1,337,186,000 in loans and grants for 5,822 locally sponsored projects, and $192,593,000 for 1,044 federal projects. January 1 is the deadline for starting construction, but officials say ground already has been broken on 1,184 projects to cost an eventual $311,778,000.

PWA estimates one job on one of its projects creates two others in the private industries which supply the materials, and all through the winter material orders are expected by officials to flow in increasing volume to stimulate private employment.

At the navy, construction is more nearly at an even year-round level now, but the admirals have plans which are expected to increase employment both in shipyards and material factories after the first of the year.

On October 19, bids will be received on three new battleships, whose total cost has been estimated at $210,000,000.

Jena

Among the Jena residents making a steamer excursion on the Mississippi river recently were Mr. and Mrs. T. C. Watson, Mr. and Mrs. J. C. Hinckley, Miss Eris Smith, Aldon Richardson, A. J. Fortson, Jr., Miss Inez Jones, Odell and Clarence Davis, Miss Iris Fortson, Clyde Roark, Mrs. Trudie McClure, Miss Louise Gaharan, Walter Lee Albritton, C. E. Alexander, Miss Nannie Pearl Sterling.

Mrs. J. P. Wade and children, Billy Dan and Peggy Beth, have returned home after visiting several weeks in Ruston.

Among the college students home for a week-end were Miss Laverne Russell, Caroline Humphries, Woodie Dosher, Frank Doughty, Wilfred Gaharan, Q. R. Hudson, Jr., J. D. Miller, J. M. Henegan, Jr.

Mrs. J. H. Perrin of Galveston, Tex., is visiting relatives and friends here.

FOR COUGHS & COLDS
DR. McMAHON'S
CREONOX
A Creosote & Calcium Compound

FEET ITCH?
Treat Athlete's Foot and other Skin Troubles with Soothing, Cooling Tetterine. Itching, burning, soreness quickly pass. Helps nature heal. Guaranteed. 60c at Drug Stores or, Shuptrine Co., Dept. B, Savannah, Ga.
TETTERINE 1883

SNOOPS: "Has Pharmacy a Father?"

Medicine has its Hippocrates and Dentistry, its Fauchard. We have a father of American Pharmacy—William Proctor, Jr. He taught at a college of Pharmacy and wrote on pharmaceutical subjects.

HOLLOWAY'S Pharmacy
400 ST. JOHN ST. Clinic Bldg. PHONE 3712 • Free Delivery
Where Pharmacy is practised as a Fine Art...

Why wait till the very last minute to get your heavy clothes in wearable condition? Send them to Ober's right now and be prepared when the cold weather comes!

3 GARMENTS FOR ONLY $1
CLEANED AND PRESSED
COATS—
SUITS—
DRESSES—
OVERCOATS—
(Plain)
Save On Your WINTER CLEANING

G. R. OBER & SON
— TWO LOCATIONS —
200 Catalpa Street Phone 2963
2405 South Grand Phone 160

JUST LIKE MAGIC

THE NEW PHILCO MYSTERY CONTROL!

Just imagine tuning in your radio from the kitchen, from your easy chair, from your upstairs bedroom or even from the porch! The mystery control, called the most important invention in radio history, is a small, light device that you carry around in one hand from room to room. No wiring, no connections, it really works as if by magic! See the new Philco with mystery control! Hear it demonstrated at the Home Furniture Company tomorrow!

Priced As Low As
$191.66
No Carrying Charge Phone 3040

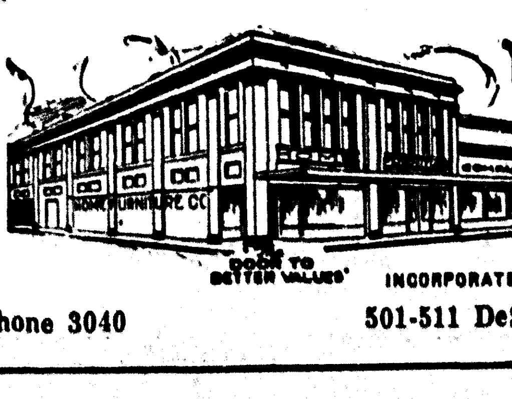

HOME FURNITURE COMPANY
INCORPORATED
501-511 DeSiard St. Monroe, La.

TRIPPERS WILL VISIT ARKANSAS

Last Tour Of Series Is Arranged For Friday Of This Week

The third and last good will trip of the Chamber of Commerce will take place Friday, October 14, it was announced Saturday.

The party will leave Monroe in buses at 7:30 a.m., and will stop at Rayville, Epps, Oak Grove, Lake Providence, Eudora, Lake Village, Montrose, Hamburg, Crossett, Bastrop and back to Monroe, where arrival is scheduled at 6:15 p.m.

As in past trips, the party will travel in the most luxurious buses to be obtained and Neville High school band will furnish the music. This last tour swings into Arkansas and contacts five cities of special importance as this area is highly competitive with Pine Bluff and El Dorado striving to obtain business against Monroe competition.

It is believed that good will in this section is specially desirable and will have permanent results.

MUSIC CAMPAIGN CLOSES IN RUSH

(Continued from First Page)

association to permit members of the Monroe Civic Music association to attend concerts sponsored the coming season in Shreveport, without any extra cost.

No announcement could be made Saturday night regarding the artists who will appear in Monroe this winter, as this phase of the activity can only be determined after a final report on the total membership. "In any event," said President Gibson, "the best talent available within our budget will be secured."

DR. WILLIAMS, Dentist

CROWNS, BRIDGES, PLATES
Fillings—Extractions
CALL OR WRITE FOR INFORMATION
8 A. M. to 5:30 P. M. Daily
9 A. M. to 1 P. M. Sundays
ONE-DAY SERVICE for out-of-town patrons in most cases.
DR. BERT G. WILLIAMS
DENTIST
335½ DeSiard St.
Phone 43
BROKEN PLATES REPAIRED
SINCE 1904

THE BEST BUY IN TOWN

Easy Terms
No Interest or Carrying Charge

ALL THESE FEATURES
Electric Tuning for 6 stations
Victrola Push-Button Control
Victrola Attachment "Plug-in"
Straight-Line Dial
Magic Eye
RCA Victor Metal Tubes
Magnetite "frequency-locking" Transformers
Automatic Volume Control
Electric Tuning Indicator
American & Foreign Tuning

Model 97KG
NEW STYLE CONSOLE GRAND CABINET...NEW LOW PRICE!
For finer radio performance—RCA Victor Radio Tubes

See the new RCA Table Models, priced
$24.50 up
Convenient Terms

Durrett
HARDWARE & FURNITURE CO.
117 St. John St. 300 Trenton St.

NOTICE
AUTOMOBILE OWNERS
CHRYSLER
AND
PLYMOUTH
SALES AND SERVICE
AT THE SAME LOCATION
211 N. SECOND
Owned and Operated By
MILLS & OLCOTT
ONE STOP SERVICE STATION

MUSSOLINI WILL REMOVE TROOPS

(Continued from First Page)

government by resurrecting the people's front, called in former Socialist Premier Leon Blum and Leon Jouhaux, secretary of the General Confederation of Labor, to discuss the situation.

Two immediate differences between Daladier and the two leaders were over the questions of French recognition of the Spanish insurgents as belligerents and the nation's continuing labor trouble.

Adolf Hitler, meanwhile, sped from his newly acquired Sudetenland toward the Saar valley for a speech today in which he was expected to seize upon his close proximity to French territory to make another gesture of friendship toward that neighboring democracy.

The fuehrer left behind his army of occupation which moved yesterday into the fifth zone of Sudetenland, delimited by the international commission in Berlin.

In Berlin itself the government revoked all German passports in the hands of Jews.

The action clogged up the visa machinery of United States consulates, since several thousand visas issued recently will be worthless unless they are excluded from the order of the German ministry of interior. Consulate officials asked the ministry for an early conference.

Gloom and resentment increased in Czechoslovakia as German and Polish troops pushed deeper into the republic.

The Prague government's difficulties were far from over for it still must settle Hungary's territory and minority claims. Negotiations of this issue start today.

American and British oil companies, which appealed against the Mexican government's expropriation of their properties on March 18, received a setback in Mexico City when the supreme court dismissed their case.

Mexico's department of national economy has under consideration their appeal for revocation of the expropriation order.

An announcement in London said King George VI and Queen Elizabeth would visit Canada next year. No mention was made of a possible visit to the United States by the royal pair.

From the Chinese war front came reports of additional gains by Japanese thrusting from three directions at Hankow, China's military capital.

The Hankow military headquarters acknowledged that the invaders had cut the important Peiping-Hankow railway at two points above the city. The Japanese said the breaks were at Liuling, 90 miles to the north.

FOREIGN FIGHTERS TO LEAVE SPAIN

ROME, Oct. 8.—(AP)—Premier Benito Mussolini cleared the way for settlement of Italy's differences with Great Britain and France by arranging for withdrawal of part of his troops from insurgent Spain.

An official announcement said Insurgent Generalissimo Francisco Franco was "preparing immediate repatriation of Italian legionnaires who have more than 18 months' uninterrupted campaigning in Spain."

Private sources estimated 10,000 soldiers thus would be withdrawn from the force which the Italian government on October 18, 1937, asserted never reached more than 40,000 men.

Some foreign observers estimated that as many as 50,000 Italian troops were fighting with Franco at one time.

Stefani, official Italian news agency, carried the withdrawal announcement in the form of a communique from Franco's headquarters in Salamanca, Spain. It said:

"General Franco is preparing immediate repatriation of Italian legionnaires who have more than 18 months' uninterrupted campaigning in Spain.

"Nationalist Spain, in effecting this substantial withdrawal of volunteers, is contributing in an efficacious manner to the re-establishment of international confidence and at the same time satisfying in this manner the desire manifested by the non-intervention committee."

(Premier Juan Negrin of government Spain announced September 21 to the League of Nations that his government had decided on immediate total withdrawal of all foreign volunteers fighting with the government armies.)

LECTURES HERE

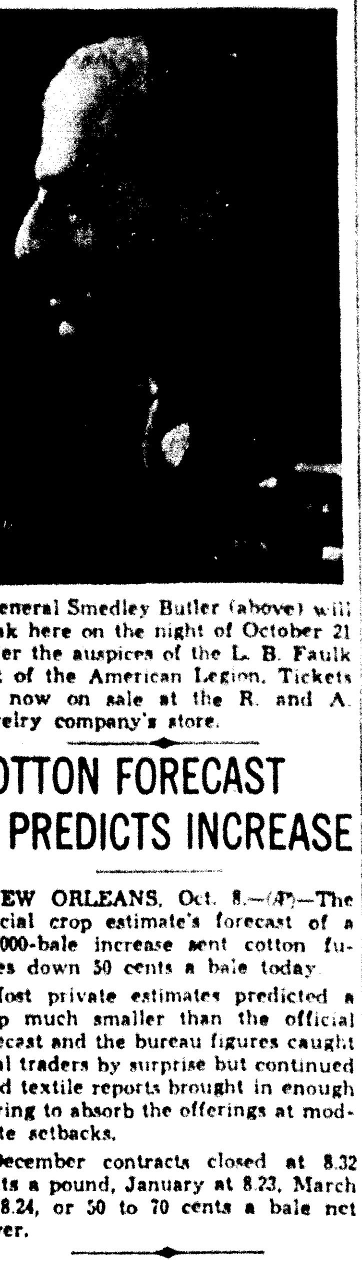

General Smedley Butler (above) will speak here on the night of October 21 under the auspices of the L. B. Faulk post of the American Legion. Tickets are now on sale at the R. and A. Jewelry company's store.

COTTON FORECAST PREDICTS INCREASE

NEW ORLEANS, Oct. 8.—(AP)—The official crop estimate's forecast of a 387,000-bale increase sent cotton futures down 50 cents a bale today.

Most private estimates predicted a crop much smaller than the official forecast and the bureau figures caught local traders by surprise but continued good textile reports brought in enough buying to absorb the offerings at moderate setbacks.

December contracts closed at 8.32 cents a pound, January at 8.23, March at 8.24, or 50 to 70 cents a bale net lower.

DEATHS

LAKE PROVIDENCE, La., (Special)—Funeral services for Mrs. Thomas Aultman, 27, who died of erysipelas at the Tallulah clinic Saturday morning, were held from the Ward funeral home Saturday afternoon at 4 o'clock, with Rev. George Nelson, pastor of the Baptist church, officiating. Interment was in the Lake Providence cemetery. The former Ruby Ezell, native of Forest, Miss., the deceased prior to her marriage had resided in West Carroll parish with her parents, Mr. and Mrs. Joseph Ezell.

Surviving are the parents, the husband, and five small children, Darrell, Thomas, Doris, Marvin and Gwayne.

W. G. DENTON RITES

The funeral of W. G. Denton of Boone-McDowell post, Bastrop, of the Veterans of Foreign Wars, has been changed from 9:30 to 9 a.m. today at Bastrop. Mr. Denton died in the United States veterans' hospital in Alexandria Thursday night.

The Rodney J. Hobbs post of the V. F. W. in Monroe has been asked to participate in conducting a military funeral. Members of the post here will leave the post hall promptly at 8:15 a.m. Sunday for Bastrop. As many members as can possibly make the trip are urged to attend the funeral.

INFANT MATKINS

The funeral of the infant son of Mr. and Mrs. C. C. Matkins of Sterlington, who died in a hospital shortly after birth Saturday, was held in the Mulhearn funeral home Saturday morning with interment in Riverview Burial park. Rev. Guinn officiated.

Surviving are the parents, Mr. and Mrs. C. C. Matkins; grandparents, Mr. and Mrs. E. H. Carter, two brothers and one sister.

J. D. HENDERSON

ENTERPRISE, La., Oct. 8.—(Special)—Jefferson Davis Henderson, 77, died at the Winnsboro clinic after a short illness. Funeral services were held in the home of his son, Barney Henderson, by Rev. M. Mayo, pastor of the Harrisonburg Pentecostal Church of Christ. Mr. Henderson leaves his wife, eight children and 11 grandchildren. Surviving children are John M. Henderson, Mrs. Hattie Shipley, Garney Henderson, Mrs. Laura Holloway, Enterprise; James J. Henderson, Barney Henderson, Mrs. Artancis Johnson and Mrs. Annie Tomlinson, Harrisonburg. Interment was made in the Harrisonburg cemetery.

GEORGE (TUFFY) MILNER

George (Tuffy) Milner, 30, died early last night at his home, 405 Wood street, after a lengthy illness.

Mr. Milner is survived by his mother, Mrs. D. B. Milner of Monroe; and three sisters, Mrs. A. D. Wells of Portland, Ark., Mrs. A. C. Seamon of Pine Bluff, Ark., and Mrs. Travis Shannon of Monroe.

Funeral arrangements had not been completed last night, pending the arrival here of relatives.

An effort is being made by the examiners in the army air corps to find the perfect "flying type." That is, they are making an effort to measure the qualities and abilities which make a good flyer and to check laboratory results against results in actual training.

$1.00 STARTS LIFE POLICY THAT PAYS UP TO $3,000

Policy Sent Free

An amazing new life insurance policy is now offered, without medical examination, to men, women and children from 10 to 74 years of age. This policy provides up to $1,500 for natural death and up to $3,000 for accidental death, as specified, based on age. Thousands throughout the country have taken advantage of this low cost plan. Sold by mail only. That is why you can buy so much life protection with an initial payment of only $1.00. Send no money. You may receive a policy for Free inspection and full particulars without obligation. Simply send name, address and age to the Guaranty Union Life Insurance Co., Dept. 23E, Beverly Hills, California. Send today. No agent will call. (Adv.)

GERMAN FORCES ENTER 5TH ZONE

(Continued from First Page)

had asked the ministry for an early conference. It may be held Monday.

The decree provided that Jews would be given police identification cards in place of their passports. If a Jew wishes to travel abroad his passport may be made valid again by a special amendment entered into it.

Hitler will speak at 2 p.m. (7 a.m. central standard time) in the Saarland which officially became a part of Germany March 1, 1935.

He already had made gestures of friendship toward France in two previous speeches, on September 12 at Nurnberg when he reiterated his renunciation of any claim to Alsace-Lorraine and on September 26 in Berlin when he renounced all further territorial claims on the European continent after annexation of Sudetenland.

Hitler left Field Marshal Hermann Wilhelm Goering behind in the fourth zone of occupation of Sudetenland as he boarded his special train for the Saar with the cheers of crowds at Patschkau ringing in his ears.

Throughout the day Hitler's battalions were proceeding further into the Iser and Giant mountains.

While the Czechs in that portion of the country apparently stuck to their positions until the last possible moment, the occupation of the fifth zone proceeded according to schedule. It is to be completed Monday.

RUTHENIANS VOTE TO STAY IN CZECHOSLOVAKIA

PRAGUE, Oct. 8.—(AP)—Parliamentary representatives of Ruthenia today voted for their mountainous eastern district to remain within dwindling Czechoslovakia against the wishes of Poland and Hungary.

A conference of the Ruthenian representatives urged that autonomy be granted Ruthenia (subcarpathian Russia) similar to the self-government set up this week for the Slovaks.

Such a government was reported organized today at a meeting of the United Carpatho-Russian parties in Uzhorod, regional capital.

The Czechoslovak minister for Ruthenia, Ivan Parkany, attended the session and was said to have given assurance that the Prague government would approve promptly the new unit in the reorganized republic.

The population greeted enthusiastically the decision of the parliamentary representatives to remain within Czechoslovakia.

PAIR IN ARKANSAS GET DEATH EDICTS

HOT SPRINGS, Ark., Oct. 8.—(AP)—Alfred "Pug" Dickson, 35, and Clarence "Bill" Johnson, 23, convicted as conspirators in the robbery-slaying of Eldon Cooley, Hot Springs grocery chain executive, were ordered today by Circuit Judge Earl Witt to die in the electric chair November 25.

Their executions are scheduled to follow by one week those of Joseph B. Anderson, 37, and his wife, Lucille, 33, also convicted of first degree murder in Cooley's death.

Appearing before Judge Witt for formal sentencing, Johnson replied "All right, sir" and Dickson, "Yes, sir," in barely audible tones.

OUACHITA BASTILE BUSY PLACE WITH ROSTER INCREASED

The past week was an unusually busy period within the Ouachita parish jail, the average daily number of "guests" having been approximately doubled during the fall term of federal court in Monroe. This entailed a greater volume of paper work, kitchen work and cleaning up activities, but the jail's operating schedule was nevertheless maintained and a favorable report on conditions within the jail was returned by the parish grand jury following its inspection for the fall term of district court.

Only one difficulty arose during the week to hinder operation of the jail. This was the burning out of a burner in the kitchen range. Efforts to obtain a burner which would fit into the stove were unsuccessful, and the old one was used to the best advantage possible.

An idea of the amount of food cooked for each meal in the jail last week may be gained from the fact a circular stack of turnip greens for one meal measured four feet in height by about five feet in diameter.

W. A. Lenard, the parish jailer, received from Joe Anders, city jailer, an offer of assistance in the form of cooks or any other special help, but it so happened that there was plenty of necessary help, white and negro, within the parish jail.

(Persons convicted on state charges in the city court may be required to serve their sentences either in the city jail or parish jail.)

The average daily number of prisoners in the parish jail is 72. Federal prisoners brought here from Shreveport to stand trial in federal court raised the jail population last week to 132.

In the bull pens, one for whites and one for negroes, there were an even 47 prisoners in each pen.

Activities within the city jail are pursuing an even touch. There were 20 prisoners in the jail yesterday, that figure being the exact daily average. Because transients now in the north have not begun their annual trek southward, the seasonal hike in the number of city prisoners is not yet under way. Police endeavor to keep transients moving out of the city, but cold weather usually means that the number of "guests" in the city jail must increase.

CLUB REORGANIZED

MARION, La., Oct. 8.—(Special)—The Terral's Store Home Demonstration club has been reorganized with Mrs. S. F. Maxie elected president. Other officers are Mrs. Nancy Wallace, vice-president; Mrs. C. D. Simpson, secretary-treasurer and reporter; Mrs. Liggin Allen and Mrs. Fannie Keene, council members. Outdoor living room leaders are Mrs. J. L. Allen, Mrs. Gordie Albritton and Mrs. W. A. Simpson. Laundering leaders are Mrs. C. D. Wallace and Mrs. John Simpson.

Ugly Eczema Makes Life Wretched

The itching torment of eczema is enough to make anyone wretched and anxious for relief. If you suffer from eczema, itchy pimples, angry red blotches or other blemishes due to external causes, get Peterson's Ointment, 35c all druggists. If one application does not delight you, money refunded. Peterson's Ointment also wonderful for itching of feet, cracks between toes. —Adv.

BUSINESS MEN—LOOK ALERT

Don't let poor vision, or old fashioned eye-glasses spoil your looks and chances to get ahead. Eye strain may rob you of success.

COTE OPTICAL COMPANY
DR. C. C. FRYANT, Optometrist
Across the Street from Ouachita Bank 129 DeSiard Street

Where You See This Emblem
INSURED
Your Savings Are Safe

Make Your Money Work For You

4% CURRENT DIVIDEND RATE

6% LOANS DIRECT REDUCTION

DO YOU RECEIVE RETURNS ON YOUR PRESENT SAVINGS EQUAL TO 4%? IF NOT, YOU ARE MISSING AN OPPORTUNITY.

We are paying dividends at the rate of 4% on our Full Paid and Optional Payment Shares—Why take less on your investment?

An agency of the United States protects your investment with FULL insurance up to $5,000.00 for each investor. Invest your funds where they can be put to work to best advantage in this sound, friendly institution.

Save regularly through the use of our Optional Payment or our Full Paid Shares. $2.00 will start an account.

LOANS

6% Direct Reduction Loans. You pay interest ONLY on monthly balance you owe.

Phone 994 Phone 995

MONROE BUILDING & LOAN ASS'N

BLACK DRESSES

TO WEAR RIGHT NOW $18.85

Black as shining coal, black as black can be—these newest dresses are the ones from which you'll choose a smart addition to your wardrobe. They're fashion right . . . and just...

The bolero dress, with notch revers.

The soft top dress with white accents and pleats.

The draped bodice dress with jewel trimming.

The important jacket dress with fur fabric accents.

Exclusive Agents for ROTHMOOR COATS AND SUITS

BELLA SCHERCK DAVIDSON
"Woman's Shop"
Corner Walnut and DeSiard St. Phone 1379

Select Your Suit and Coat From Our Complete Stock

Monroe Morning World

FOUNDED OCTOBER 20, 1929, BY ROBERT EWING
Published Every Morning Except Monday by
NEWS-STAR—WORLD PUBLISHING CORPORATION
110-114 North Second Street

JOHN D. EWING, President
WILSON EWING, Publisher

SUBSCRIPTION RATES

	Daily and Sun. News-Star	Daily and Sun. Combination	Daily and Sun. World
Week	20c	30c	20c
1 Month	75	1 25	75c
3 Months	2 25	3 75	2 25
6 Months	4 50	7 50	4 50
1 Year	9 00	15 00	9.00

Member Audit Bureau of Circulation

THE BRANHAM CO., National Advertising Representative. Offices: New York, Chicago, Atlanta, Dallas, Detroit, St. Louis, Kansas City, San Francisco and Los Angeles. Entered as second-class matter at the Monroe (La.) postoffice, December 10, 1929, under the Act of March 3, 1879.

MEMBER OF THE ASSOCIATED PRESS
The Associated Press is exclusively entitled to the use for publication of all news dispatches credited to it or not otherwise credited in this paper and also to local news published herein.

The Monroe Morning World is an independent newspaper. It prints the news impartially. It supports what it believes to be right. It opposes what it believes to be wrong without regard to party politics.

Another New Building

Contract for the construction of a new music building at Northeast Center of Louisiana State university was let Thursday by the board of supervisors of the state university. That was another milestone in the building program which has been mapped out for the state junior college here.

A month from now, another building, designated as the library building, will assume definite shape when the contract for its construction will be awarded in Baton Rouge. These newspapers and others interested in the advancement of the Monroe branch of the state university have been advocating these improvements for a number of months and it is with a great deal of satisfaction that northeast Louisiana learns that Northeast Center will become an important educational factor of this section, through the accomplishment of the new building program, within the near future.

It is the plan of Dean Colvert to place the two new buildings on each side of the present administration building. When the two new structures are completed it will present an imposing layout. The social center and the new stadium are important additions to the scheme of things at Center.

This entire section is grateful to those who have pressed the campaign for improvements at Northeast Center. Mr. L. P. Abernathy, chairman of the state highway commission and a member of the Louisiana State university board of supervisors, has been particularly active in behalf of the junior college. Others have rendered valued assistance in the realization of the objective which has long been the dream of Dean Colvert and others interested in the advancement of the school here. To all of those who helped carry through to a successful conclusion this most necessary building program, northeast Louisiana expresses its gratitude.

FIRE PREVENTION WEEK

Each year a week in October is designated as Fire Prevention week. During these seven days a campaign is inaugurated in an effort to demonstrate to the public the effects of carelessness and to impress upon everyone the vast property loss that is annually charged up to fire loss.

Fire Prevention week this year starts today. Local, state and national fire insurance underwriters and agents are cooperating in the usual campaign to convince the public that the utmost care should be exercised to prevent fires. The Monroe Insurance association, as well as individual local agents, have renewed their efforts to reduce the annual fire loss through the medium of newspaper advertising and news stories.

The public, perhaps, may become a bit bored with this "week" and that "week." However, this is one observance that should be of vital interest to every property owner and every renter. Fire annually takes an enormous toll of property and even of human lives, and much of this loss can be prevented by ordinary precautions which sometimes are not thought important. A carelessly tossed cigarette, for instance, has been responsible for devastating fires in many instances that have cost thousands of dollars and caused untold suffering.

Proclamations by Mayor Harvey Benoit of Monroe and Mayor Harry Williams, Jr., of West Monroe have designated this week as the period for citizens of the Twin Cities to seriously consider the havoc caused by fires annually and to use the utmost care in an attempt to prevent fires in the future. But let's not stop with this week alone. Let's remember the suggestions offered by fire insurance authorities throughout the year so that this huge fire loss may be substantially reduced.

Plans for making a moving picture in the stratosphere have been announced. The air, of course, will be pretty rarified up there, but the plot will probably be of the regulation thinness.

Comes news of a globe-trotter whose only baggage is an umbrella. He states that California is the ideal place for him, and plans to settle there. (Florida papers please copy.)

A concert violinist announces she will retire to work in an office. She can keep up with her music at home, but she'd better not do any fiddling while the boss is around.

Insanity is now being treated in England by the application of a malarial mosquito. That's a handy thing to have around when the garden variety drives you crazy.

According to the governor of Maine, that state has succeeded in balancing the budget. Whatever became of that old saying: "As Maine goes—"?

Unclaimed merchandise at a recent postoffice sale included two grass skirts and a derby. It looks as if vaudeville is dead all right.

A college professor states that there is no such thing as the Aryan race. Think of it; ther' ain't ary an Aryan!

Remember those lovely old days on the continent when all that was troubling Europe was an ominous quiet?

WE FAVOR THESE PROJECTS FOR MONROE:

Adequate Sanitary Sewerage.
Library and Music Building for Northeast Center L. S. U.
Restocking Fishing Streams.
Municipal Civic Center.
City Beautification Program.

WASHINGTON DAYBOOK

By PRESTON GROVER

WASHINGTON—Foreign correspondents who have done a turn in Russia always get a laugh when they see that an announcement from Moscow has been released at 2 a. m., or 4 a. m., or some other unorthodox hour.

It all dates back to the fact that Tchitcherin, Russian foreign minister in the anxious "twenties," suffered from insomnia. He couldn't sleep nights so he used to keep the whole foreign office staff on duty from dusk to dawn.

At any hour of the night an important pronouncement might come from the foreign office so it kept the correspondents on almost a 24-hour basis.

But the worst part of it is, the foreign office got in the habit of working at night and hasn't stopped yet. Even during the past week it issued a statement at 4:50 a. m., which is an unconscionable hour in anybody's language.

* * *

The Navy Never Sleeps

In Washington midnight pronouncements are extremely rare except in instances arising from emergency situations, such as air or sea disasters. Even so, the navy keeps an officer and staff on duty throughout the night. The sun that never sets on the British empire also never sets on the United States navy. There is no telling when something might break in an odd quarter of the globe that might compel a navy commander to get in touch with authorities in Washington in a hurry.

During the present Czechoslovak crisis the state department hasn't slept any more than the navy watch. We passed there as late as 4 a. m. of a recent morning (gad, sir, don't tell Polly) and there were lights burning on the second and third floors, where Secretary Hull and his principal assistants are officed. Hull's office wasn't lighted, however.

* * *

A guide aboard the Conte di Savoia, one of Italy's premier transatlantic liners, told us that Jews traveling third class must eat by themselves in a corner partitioned off from the third class dining room. He suggested it was because they eat special kinds of food.

* * *

We have heard Der Fuehrer over the radio several times and can't kick at his voice. Our German is strictly guidebook—"Wir kommen gerade von Washington"—("we have just come from Washington"), but of course we haven't heard him say that. Others say his diction is fair enough. Anyway, we enjoy hearing him as much as hearing Senator Tydings, the conservative, or John L. Lewis, liberal.

* * *

Trees, Horses, Shoestrings

Things not worth remembering: To speed up traffic five minutes on busy downtown K street, a dozen trees more than 60 years in the growing were uprooted. . . . Police will arrest you if you park in front of Washington's two or three horse-watering troughs, even if a horse hasn't drunk there in months. . . . A blind man whose shoe-string-and-pencil beat is on fashionable Sixteenth street goes home nights in a taxi—and how the dimity else would he go home?

* * *

Poem on a New England menu:

Some hae meat and canna eat,
And some wad eat that want it,
But we hae meat, and we can eat,
Sae let the Lord be Thankit.

SIMPLE NEEDS FULFILLED

By BRUCE CATTON

Because the Atlantic ocean is wide and our ways of thought are rather careless, it is easy to lose sight of the human realities back of the "war crisis" headlines.

We read that Germany does this, Britain does that, and Czechoslovakia does some other thing, and we tend to turn those abstractions into flesh-and-blood actors. The prime ministers and chancellors hold the center of the stage—along with the generals; but we don't begin to understand what is going on unless we constantly remember the millions upon millions of ordinary human beings whom these actors represent.

It is these millions who will pay for any war that takes place—pay for it in blood and agony and tragic unhappiness. And at the same time it is the sum total of their hopes, their disappointments, their ideals, and their thwarted individual questings for happiness that has brought the world to the edge of war.

* * *

What a human being wants out of this life is not, after all, anything very elaborate or complex, usually. He wants a chance to earn his bread and make his home, a little security against want, assurance that he can bring up his children under decent conditions, a bit of leisure in which to seek recreation—and that's about all. It isn't much: yet the ordinary person, assured of it, would fight no wars, hate no neighbors, and support no armies.

Now what lies back of this war crisis is the simple fact that the ordinary man in Europe isn't getting that little bit which is his heart's desire—or, if he is, he fears that his neighbor is about to take it away from him. And whether this particular crisis is passed or not, there will never be a secure and lasting peace until men everywhere are assured of the satisfaction of those simple desires.

* * *

Those desires could be satisfied. Europe's fields, mines, and factories could produce the things her people need. Peaceful trade, fostered on a basis of meeting the needs of the people of each country instead of being geared to provide this, that or the other nation with "economic self-sufficiency," could distribute those things where they were needed.

But that isn't done. Hardly an attempt to do it is made. And because, without it, larger and larger numbers of people are forced to go without these few essentials for human contentment, Europe today is a welter of fear, hatred, anxiety, and suspicion which makes war almost inevitable.

The people of Europe can have the things they want—if they go after them in the right way. The tragedy of this moment is that they are heading instead down a dark and bloody road which will exact a fearful toll from them—and leave them as far as ever from their real goal.

A BOOK REVIEW

'SIGNING OFF' DISPLAYS A RACKETEER'S WORLD

It is a grim, hard-handed world that is portrayed in the novels of John T. McIntyre; a world which is frightening, and often profoundly dismaying, but which is now and then redeemed by the gleam of human goodness and idealism.

Mr. McIntyre's newest novel is "Signing Off." In it we get another cross-section of the fringe of the underworld—a puzzling, shadowy realm where sinister people move mysteriously and where the cold threat of violence is never far distant.

He describes an energetic, personable young man who in one way and another has made himself boss of a heterogeneous collection of rackets and has become something of a power. We see this man first through the eyes of his henchmen; next, through the eyes of his girl's family—decent, religious folk, who know him vaguely as "such a fine young man"; and lastly, through the eyes of his chief underworld rival.

The action in the story is, actually, brief. The book opens on the afternoon of the day on which the racketeer's engagement to be married is announced; before 24 hours have passed he has met a violent death and the whole swarm of petty racketeers is scurrying around frantically trying to find out who is to be boss next. The book settles nothing, comes to no very definite conclusion, possesses only a sketchy plot.

Yet it is vivid and memorable, for all that. It is a picture of a certain kind of world—and for the painting of this kind of picture Mr. McIntyre has great ability.

TODAY'S BIBLE THOUGHT

Deliver me, O my God, out of the hand of the wicked, out of the hand of the unrighteous and cruel man.—Psalms 71:4.

* * *

It is impossible for that man to despair who remembers that his Helper is omnipotent.—Jeremy Taylor.

BELIEVE IT OR NOT By Ripley

Copr. 1938, King Features Syndicate, Inc., World rights reserved

EXPLANATION OF YESTERDAY'S CARTOON

SAILING VESSEL WRECKED IN ABSOLUTELY CLEAR WEATHER—The Daniel Barnes encountered one of the strangest disasters in maritime history when it was wrecked on the Island of Lombok, Allas strait, Dutch Archipelago, on December 13, 1898. The vessel was commanded by Captain Otto C. Arpe of Kennebunkport, Me. The sea was calm. The weather perfect. All sails and running gear were in perfect order. There was perfect order among officers and crew. There was no explosion, no collision. The captain knew his ship's position almost to the inch—yet the ship was wrecked. Captain Arpe explains that the ship was becalmed and drifted on the rocks. The crew struggled without sleep for 72 hours to prevent the disaster.

(Copyright, 1938, King Features Syndicate, Inc.)

Human Side Of The News

By EDWIN C. HILL

(Copyright, 1938, by King Features Syndicate, Inc.)

The late Jacques Futrelle, gifted writer of fiction, was perhaps a few years ahead of his time when he created the master psychologist who came to rule the world because of his knowledge of exact inducements to prescribed thought and action. That was about 25 years ago. His story was "The Thinking Machine." An old professor who had felt out all the springs of human action was its hero. The big war was in the offing and this random bit of fiction foreshadowed not only the high-pressure war propaganda, among all contenders, but the new understanding and use of psychological prods and incitements in the post-war years.

Just now a group of American World war psychologists meet in Washington to review past performance and take account of war psychology today, and what may be done about it. Many of these men, drawn from the academic world, helped to get America into the big war and, composing our psychological corps, helped fan us all up to sustained fighting pitch after we were in. They were sincere, conscientious men. They didn't believe in war, but they thought we should join in this one and win it.

Master psychologists wield a mighty bludgeon. But here's an interesting turn of affairs. These men now gathering at Washington are employing their science, if that's what it is, not to get us into war, but to keep us out of it. They review Bertrand Russell's "Why Men Fight" and seek an answer to this eternally insistent question. They don't agree. Some of them think that the human animal is just naturally pugnacious and that we will always have war. Others think that war psychology is always manufactured and that people, left alone, without the stimulus of bands and propaganda, never would march out to kill each other. But the point is that none of these men wants war.

It is quite evident that if, today, certain off-stage powers should decide to shove us into the European madness, they would not find the great academicians coming readily to heel as they did in 1916. Nor the rest of us, either. There is, among the peoples of the world, a profound disillusionment as to the glory of war. As to Germany, whence rolls the tidal wave of "Sieg Heil" when Der Fuehrer speaks, there is no evidence of spontaneity. It is "made in Germany," with emphasis on the "made."

* * *

It seems possible that Jacques Loeb, the biologist, might have supplied Jacques Futrelle with the suggestion for the all-controlling mastery of psychological forces. They were contemporaries. Jacques Loeb, playing light and food stimuli on uni-cellular organisms, made them march to his baton like a drillmaster. Were we mice or men? Probably mice. Under the mechanistic theory of life of those years, none of us was a self-starter. Our thinking and our action was entirely pre-conditioned.

Weber, a ponderous old German savant, got up his theory of "the summation of stimuli." You could play stimuli on a man like a fire hose and sooner or later he would agree with you, or do what you wanted him to do. His theory has been the intellectual basis of modern propaganda and high-pressure selling, whether the practitioners of these arts realized it or not.

The mechanistic theory of life, which the war mongers have taken for home base, is a perversion of the theory of evolution, in which the snorting, woofing German militaristic philosophers have taken the lead. And just now, among enlightened men all over the world, this theory is taking a terrific beating. Darwin has been warped out of shape in this distortion of his theories, but there was a lot of "haunch, paunch and jowl" in his theory of natural selection and it has been wrenched into a brutal rationalization of war and bloodshed.

* * *

"As a man thinketh in his heart, so is he." That is why this department thinks profound changes of planetary philosophical attitudes may be big news and may be reported by one who has no philosopher's license. And, again, in our legitimate news field, we report on the new book, "Source of Civilization," by Gerald Heard, brilliant young Englishman, which knocks into a cocked hat all previous rationalizations of violence in the evolutionary scheme.

STAMP NEWS

By I. S. Klein

Taylor's Colic Won Fillmore Presidency

SIXTEEN months after "Old Rough and Ready" Zachary Taylor took the presidential oath in 1849, he died of bilious colic, so ambitious Millard Fillmore succeeded him in the highest office in the land.

A Buffalo, N. Y., lawyer, a congressman and a Whig, Taylor had sought the presidential nomination of his party in 1844, but it went instead to Henry Clay. The same year he ran for governor of New York and lost that contest also. He became comptroller of New York state in 1847, and the following year was nominated for the vice presidency by the Whigs on the ticket with Taylor.

Hardly had he succeeded Taylor when Congress passed the famous compromise measures of 1850 and the fugitive slave law. Fillmore supported these and thereby alienated many of the extreme northern members of his party. The other chief event of his administration was the establishment of diplomatic relations with Japan.

In 1852 Fillmore was a prominent presidential candidate before the national convention of the Whigs, and in 1856 he was again a candidate for the high office on the ticket of the Know-Nothing or American party, but he carried only one state, Maryland. He died at Buffalo, March 8, 1874, at the age of 74. He is shown here on a stamp of the new U. S. regular series, enlarged.

(Copyright, 1938, NEA Service, Inc.)

OUR CHILDREN

By ANGELO PATRI

INTERRUPTIONS

Please do not interrupt the teacher in her classroom work. No matter how important the matter appears to you, wait until you can have an appointment with the teacher.

A teacher has limited time in which to do a great deal of work. She has to account for every minute, literally every minute, of her time in school. Some of our lesson periods are so short that if we have to go to the door and talk to a visitor, the lesson is lost. If there are forty odd children in the class, as is usual, the loss is severe.

The teacher cannot attend to a visitor and a class at the same time. If she tells the class to take out their books and study they take out the books, and that's that. Again a lesson is lost. It is wrong to stop a teacher's current of work, and thought, in order to center her attention upon your one child. She never gives you her undivided mind because the class is dragging on her conscience. You get nothing much, the class gets less, and the waste is all out of proportion to the gain.

When you want to see the teacher make an appointment with her. Ask her to set the day and the hour and the place. Tell her what you want to talk about so she can have records and material ready if they are needed. Tell her also what days and hours are best for you, after school hours. Don't expect her to stop teaching a class to talk about one child.

If you have to make an unexpected appearance in school do not go to the classroom or playground. Go directly to the office of the one in charge and state your business. Remember that the principal and the teachers work together for this child and there are no secrets about him. What the teacher knows about a child the principal may know any time because it is his business to know. Talk right out to him, or to her.

Don't go to school to talk about your child when you are angry. You won't get anywhere if you do. Wait until you are calm. You know your own child and what he is likely to do, but you don't know him in a school setting. He will do what you would never dream of his doing when he is with other children. And may be the teacher did not slap him, even if his best friend said she did. Wait a little. Then make an appointment and talk things over.

Whatever you do don't barge into a classroom while the teacher is working there. Don't assume the attitude of the outraged citizen and taxpayer. The teacher is a citizen and taxpayer, too, and is a long-suffering, loyal patient public servant doing her best to do her duty—and a little more.

By waiting for an appointment, by talking over the problems that arise, you get the best possible cooperation from the teacher. You save the time of the children, and make it possible for them to get a day's work done in a day's time. Keep out of the classroom.

Mr. Patri has prepared a leaflet entitled, "Annoying Habits" in which he tells parents how to cope with some of the common infantile faults. Send for it, addressing your request to Mr. Angelo Patri, Child Psychology Department of the News-Star—World publishing company, and enclose a self-addressed, stamped (3-cent) envelope.

(Copyright, 1938, by The Bell Syndicate, Inc.)

In England, the chances against having twins are 80 to 1.

BEHIND THE SCENES IN WASHINGTON

By Rodney Dutcher

WASHINGTON—New York's election campaign is the big one of 1938 and it ties in with the presidential year 1940 from several interesting and important angles.

Candidates for governor are:

District Attorney Thomas E. Dewey, 36-year-old racket buster who accepted the Republican nomination with a promise to continue his warfare on crime and especially crime linked with politics. Many Republicans regard Dewey as a presidential "white hope."

Governor Herbert H. Lehman, now ending a third term, immensely popular and standing on a record which has attracted many conservatives as well as liberals and the labor groups.

* * *

Disturbed By Dewey

Prospects of Dewey's nomination has been bothering New Deal politicians in Washington for the last year. Republicans nominated him unanimously and enthusiastically in the belief he was the only Republican who could win and would be unbeatable—except perhaps by Senator Robert F. Wagner or Governor Lehman, who wanted to run for the senate seat of the late Royal S. Copeland. Almost to the end, National and State Democratic Chairman Jim Farley depended on his ability to persuade his friend Wagner to run for governor. Wagner refused. Only Lehman's last-minute acceptance of a draft drive cleared up a political mess which threatened almost certain loss of the Empire state next November.

Democrats now consider Lehman invincible, especially because he and other top men on the ticket will have support of the American Labor party and the A. F. of L.

But apparently they don't know what hidden batteries Dewey, who gained national publicity in his prosecution of powerful Tammany Leader Jimmy Hines, may have in reserve. Although Lehman personally may be impeccable, Tammany is an important section of the New York Democratic party and the ties—if any—between some of its shadier characters and some of the party's state and national leaders have never been exposed. Dewey in the course of his investigations may have learned a great deal. Rumor says he has.

Dewey already has been attacked by Lehman for being willing to run for governor less than a year after election to a four-year term as district attorney, although Dewey has promised to stay in office at least until the next gubernatorial term and prosecute Hines a second time. Dewey's methods of prosecution, which his opponents will assert have infringed on civil liberties, are under close scrutiny. Republicans undoubtedly will claim Dewey received a dirty deal in Judge Ferdinand Pecora's declaration of a mistrial in the Hines case. Democrats will assert Dewey was a poor trial lawyer who botched his own case.

The extent to which Dewey will attack the New Deal is not known.

* * *

Strained Relations

Aside from Dewey's threat as a Republican candidate for 1940 if he wins the governorship, Washington is intensely interested in the control of New York's big delegation to the next Democratic national convention. Lehman, if re-elected, will have a large voice on that delegation. This hardly pleases Roosevelt and Farley, neither of whom is on cordial terms with Lehman. But they would feel much worse if they lost the state to the Republicans.

Roosevelt hoped all along to thwart Lehman's desire to come to the senate, even persuading reluctant President Sidney Hillman of the Amalgamated Clothing Workers to let his name be used as an American Labor party candidate, in hopes that the threat might help dissuade Lehman. That didn't work out and Hillman was widely accused of personal ambitions he never harbored. Other considerations persuaded Lehman to give up the senate race.

Lehman finally realized he would have little political power if the Democrats lost state control through his refusal to run for governor. He was able to dictate the ticket and have his intimate friend and former secretary, Supreme Court Justice Charles Poletti, named for lieutenant-governor with the assurance that he and Mrs. Lehman could travel as widely as they liked while Poletti held down Albany. Finally, Dewey's acceptance speech, describing Democratic governors as "window dressing . . . for a thoroughly corrupt machine," angered him. He doesn't like Dewey. It ought to be a hot campaign.

(Copyright, 1938, NEA Service, Inc.)

MIND YOUR MANNERS

Test your knowledge of correct social usage by answering the following questions, then checking against the authoritative answers below:

1. What is the most that a girl can do when she doesn't want to date a boy and wants him to stop asking her?
2. Is it necessary for a girl to tell a boy who has taken her out that she enjoyed the evening?
3. Should a girl say "Thank you" when someone at a party brings her a drink?
4. Should you thank a doorman for holding open a door for you?
5. Should you say "please" in giving your number to an elevator operator?

What would you do if—

You learn that an acquaintance is ill—

(a) Send flowers?
(b) Write a note?
(c) Call?

Answers

1. All she can do is to refuse him politely—but consistently.
2. Yes.
3. Yes. If she doesn't say "No, thank you."
4. No, it isn't necessary.
5. Yes.

Best "What Would You Do" solution—either (a) or (b) is usually better.

(Copyright, 1938, NEA Service, Inc.)

Northeast Center An Asset

NORTHEAST CENTER of Louisiana State University is fulfilling a vital purpose in the educational system of the State of Louisiana. A junior college, it was founded here under the sponsorship of several progressive civic groups of Monroe. They lent their efforts towards its establishment after they had determined that similar institutions were meeting the requirements of the times, the exacting demands of a complex modern society.

Here's what it has accomplished for Monroe, West Monroe and Ouachita Parish in particular and Northeast Louisiana in general: (1) Reduced the cost of higher education by providing the first two years of it close to the homes of the students. (2) Extended parental guidance over immature high school graduates for an additional two years. (3) Attracted a small, compact student body within which freshmen and sophomores have found it easier to develop their particular talents. (4) Provided a faculty especially qualified to deal with freshmen and sophomores and their problems.

The establishment of a junior college in Monroe was first advocated in 1927. Proposed by the Kiwanis Club, the idea immediately received a warm reception. The Lions Club, the Rotary Club and the Chamber of Commerce joined in the movement. Endorsements came from every direction.

A year later, the Louisiana Legislature legalized the establishment of the college. Whereupon, the Ouachita Parish School Board, assisted by the Ouachita Parish Police Jury, got busy. In 1931, the institution, under the name of Ouachita Parish Junior College, opened its doors for its initial session. An enrollment of 416, which increased in a year to 548, proved the wisdom of the founders' move.

For three years, the college operated under the supervision of T. O. Brown, superintendent of parish schools, and the parish school board, with Dr. C. C. Colvert, now dean, as its president. Then, to obtain more adequate funds to expand the facilities of the institution, it was deemed best to affiliate it with the state system of colleges. That accomplished, it became a branch of the state university.

Much of the success that the college has experienced since its founding has been due to the administrative ability of Dr. Colvert.

From the outset to the present, Northeast Center has had a yearly average enrollment of more than 400 students. During the 1937-38 school year, there were 462 in attendance. They were from 23 parishes of Louisiana and nine other states.

The physical plant of the college consists, at present, of two buildings and 38 acres of improved campus and represents an investment of more than $400,000. Funds are now available for two other buildings—a music center and a library. The former will provide seven studios, 12 practice rooms, a broadcasting studio, an assembly room and 18 faculty offices. The library will house large reading and reference rooms, six class rooms and stack space for 40,000 volumes. When completed, these two buildings will represent an additional outlay of $250,000.

Northeast Center offers two types of training—one adapted to the needs of students who wish two additional years of general or specific training before entering the world of business, the other designed to give initial instruction to students who propose to enter professional fields.

The curricula of the college embrace courses in arts and sciences, business administration, secretarial science, pre-engineering, pre-law, pre-medicine, pre-agriculture, health and physical education and music. Plans are under favorable consideration for an expansion of the offerings. It is confidently expected that by 1939 the faculty will be augmented and the several curricula extended. Especially is Dr. Colvert anxious to add home economics and to strengthen further the instruction in engineering and agriculture.

Northeast Center has an interesting variety of extra-curricula activities. In addition to definitely superior inter-collegiate athletic teams, inter-mural sports of all kinds are encouraged. Each student, under expert direction, participates in some form of physical exercise. A number of vigorous student clubs act as supplements to classroom instruction. These clubs, under faculty sponsorship, encourage study and experimentation in literary and scientific fields. Journalism students publish the Pow Wow, a semi-monthly college newspaper.

Northeast Center has a staff of 25 highly-trained instructors. These have been carefully selected with a view of obtaining teachers whose qualifications and experience adequately fit them to deal with freshmen and sophomores. All academic instructors have master's degrees. Three have been awarded the degree of doctor of philosophy. Each member of the faculty stands responsible to select groups of students. These student groups collectively compose the entire student body. Faculty members confer with and guide each individual student. All students are encouraged to bring their problems to their faculty advisors for consultation and solution.

Northeast Center has been judged by competent critics to be one of the best of American junior colleges. It not only serves Monroe, West Monroe and Ouachita Parish, but all of Northeast Louisiana—and serves them well. It is, therefore, a valuable asset to this entire section of the state.

This Is One of a Series of Pages Devoted to the Progress of Monroe—Sponsored and Presented by These Firms and Individuals in Behalf of a Greater Monroe

ALVIS HOTEL
P. M. ATKINS
AMERICAN SERVICE CO.
BISH MATHIS INSTITUTE
BROOK MAYS & CO.
CENTRAL AUTO SALES, INC.
CENTRAL SAVINGS BANK & TRUST CO.
CITY OF MONROE
CHAMBER OF COMMERCE
COMMERCIAL SECURITIES CO., INC.
E. W. CRUSE, Real Estate, Stocks and Bonds
MRS. R. E. DAVIS, Property Rentals, Sales, Leases
DELTA AIR CORPORATION
FAMILY SHOE STORE
W. C. FEAZEL
FENNER & BEANE
FIRESTONE AUTO SUPPLY & SERVICE STORE
FOX-RODRIGUEZ, INC., General Insurance
HATCHELLS'
HEMP'S CAFETERIA
HOME APPLIANCE CO.
C. B. HYNSON, Real Estate
KELLOGG LUMBER CO.
THE LIEBER CO.
LOUISIANA POWER & LIGHT CO.
FRANK MASLING, INC., General Contractors
MASSEY SERVICE STATION
D. MASUR & SONS
JOSEPH MICKEL & BRO. CO., Wholesale Dry Goods and Notions
MODERN APPLIANCE CO.
MONROE ARMATURE WORKS
MONROE AUTOMOBILE & SUPPLY CO.
MONROE FURNITURE CO.
MONROE HARDWARE CO.
MONROE STEAM LAUNDRY
MONTGOMERY WARD & CO.
MOTOR SUPPLY CO.
MOTORS SECURITIES CO., INC.
NEWS-STAR—WORLD PUBLISHING CORP.
NEON SIGN MANUFACTURING CO.
NORTHEAST CENTER, L. S. U.
OUACHITA NATIONAL BANK
OUACHITA PARISH POLICE JURY
THE PALACE
PARLOR CITY LUMBER CO., INC.
J. C. PENNEY CO.
W. J. RILEY PLUMBING & HEATING CO., Inc.
H. L. ROSENHEIN, REALTOR
RIVER TERMINALS CORP.
ST. MATTHEW'S CHURCH, Rev. N. F. Vandegaer, Pastor
ST. FRANCIS SANITARIUM
SEARS, ROEBUCK & CO.
E. JACK SELIG & SON
SEYMOUR INSURANCE AGENCY, INC.
SHERWIN-WILLIAMS CO.
SLAGLE-JOHNSON LUMBER CO.
J. W. SMITH & ASSOCIATES, Architects
SOUTHERN CARBON CO.
THE SOUTHERN HARDWARE CO., LTD.
STANDARD OFFICE SUPPLY CO.
J. C. STEELE LUMBER CO.
ALAN F. SUGAR, Insurance and Real Estate
SUREBEST BAKERY, INC., Makers Surebest Bread
SUR-WAY STORE
707 TIRE SERVICE
TWIN CITY MOTOR CO., INC.
UNITED GAS CORP.
UNITED GAS PIPE LINE CO.
UNITED CARBON CO.
F. VARINO COMPANY, INC.
WHITE SYSTEM, INC.

Know Monroe . . . Promote Monroe . . . Work For A Greater Ouachita Parish

Educational Program Given For Fire Prevention Week

Because fire plays a dual role in the life of mankind, that of master and destroyer, authorities have created a National Fire Prevention week, which will be observed from October 9 to 15. Mayor H. H. Benoit of Monroe and Mayor H. M. Williams, Jr., of West Monroe have issued proclamations seeking full and complete cooperation of the public in the week's observance. The watchword will be "Be Careful and You'll Be Safe—Be Insured and You'll Be Protected."

Fire Chief Frank J. Roddy pointed out that the fire department will make every effort to illustrate the dangers of fire, in conjunction with the Ouachita Insurance exchange, the fire department of West Monroe, the mayors of both cities and the public generally.

Officers of the exchange are: Luther Reed, president; E. J. Seymour, vice-president; M. W. Sykes, secretary-treasurer.

L. J. Hunnicutt, inspector of the Monroe fire department, will give radio talks on fire prevention throughout the week over KMLB. Members of the insurance exchange will make short talks on fire prevention in all schools of Monroe and West Monroe. Talks will also be made before all civic clubs and other groups.

Chief Roddy stated: "We are going to make inspections of the various business buildings and warn owners who are negligent in their fire prevention attitude."

"A hazard that takes thousands of lives annually in this country and destroys millions of dollars' worth of property is a hazard which deserves the serious attention of every man, woman and child here and everywhere," stated Mr. Reed. "Continuation of educational programs in fire prevention measures will go a long way in checking deaths by fire and reduce the enormous property losses incurred.

"Elimination of fire traps is one of the aims of the PWA when granting funds for new construction. The PWA has been instrumental in constructing a number of fireproof or slow-burning structures. School authorities are planning fireproof constructions. They are all interested in the construction of buildings of concrete or other non-combustible material."

It is pointed out that the housewife, the merchant, the manufacturer can greatly aid the fire department by the observance of common-sense rules. Even though a building is covered by fire insurance, it is pointed out that nothing can restore a life lost by fire.

The campaign that is to be waged in the Twin Cities this week is regarded as one of the most important that has ever been initiated here and the general public is asked to give it every possible attention and cooperation.

TRI-PARISH FAIR HELD IN MADISON

Many Exhibits Shown In Annual Four-Day Exposition At Tallulah

TALLULAH, La., Oct. 8.—(Special)—The Tri-Parish fair, comprising the parishes of East Carroll, Madison and Tensas, closed after four successful days. The agriculture, poultry and livestock exhibits, as well as those in the women's department, were numerous and of the usual high quality. Displays of the garden clubs, educational and health building and commercial exhibits attracted attention.

Friday was designated as school day and Vicksburg day. Schools of the three parishes were closed for the day. A feature of the program was the parade by the Sons of the American Legion Drum and Bugle corps, the Girl Scouts and Tallulah High school. The parade, which began at the Missouri Pacific depot, was led by C. Van Zelfden, chairman of the S. A. L. committee of the Legion; Andrew L. Sevier, Jr., drum major; Johnnie Helgason, mascot; Tommy Leoty and Robert Cagnolatti, standard bearers, and the 28 members in official uniform. Next came the newly organized Girl Scouts in green and white, and the high school band in blue and white, led by Miss Alice Ware as drum major and Miss Ophelia Ammons and Perry Sargent, assistants. A march through the principal streets terminated at the fair grounds.

Will Harvey Todd, candidate for congress from the Fifth district, spoke in front of the grandstand in the interest of his campaign. Representative James C. Buie of Franklin parish and Lieutenant-Governor Earl K. Long delivered speeches in favor of Mr. Todd's candidacy. They were introduced by Senator A. L. Sevier of Tallulah. Maneuvers by the drum and bugle corps, a band concert by the high school band under the direction of Fred Setaro, horse races and the barn dance program completed the activities of the day. Amusements in the midway were varied and well patronized.

The fair attracted a large number of visitors from the three parishes and Vicksburg.

Foreign physicians cannot practice in Turkey unless they were granted licenses by the Turkish government prior to 1914.

If you are poisoned by

Too Much Acid

Read Our Offer—Do This

Is Uric Acid in your blood causing stiff joints; sore muscles; rheumatic, neuritis, neuralgia pains?

Up many times at night? "Worn Out"? "Acid" Stomach? "Catch cold" easily? Skin itchy? No "pep"? Nervous?

WANT A 75c BOTTLE?
(Regular Prescription Quantity)

For more than 46 years The Williams Treatment has been helping others to more comfortable days and nights.

We will give uric acid sufferers who send this advertisement, home address and ten cents (stamps or coin) one full size 75-cent bottle (32 doses) of the Williams Treatment and booklet with DIET and other helpful suggestions. No obligation. No C. O. D. Only one bottle given same person, family or address. Sold since 1892.

This advt. and 10c. must be sent DR. D. A. WILLIAMS COMPANY Offer RA 581, East Hampton, Conn.

BUICK ANNOUNCES MODELS FOR 1939

Four New Eight-Cylinder Cars Styled In New And Striking Beauty

Buick enters the 1939 season with the full momentum of an outstanding business year for 1938 and four new eight-cylinder cars styled in an entirely new and striking beauty. Engineering improvements of an important character have resulted in a lower, longer-appearing car with fleeter, racier lines, a superior ride, improved stability and, in general, greater driver and passenger comfort and convenience.

The four models are, respectively, the series 40, Special, on 120-inch wheelbase; series 60 Century, with a wheelbase of 126 inches; series 80 Roadmaster with 133-inch wheelbase, and series 90 Limited, with 140 inches.

An innovation which contributes to the striking appearance of the cars and which also has important engineering advantages is the adoption of "cat-walk cooling" employed extensively on European racing cars. With this construction the grilles are set low, in rakish contour, in the cat-walk section between hood and fender. This not only results in better streamlining while emphasizing the low lines of the car, but also provides a narrower hood with consequent improved vision and better cooling, because air is admitted under greater pressure.

All models now have Buick's handi-shift remote gear shift control with the shifter lever under the steering wheel, thus clearing the front compartment. Many other improvements for the driver's convenience and safety will be found in the controls and throughout the car, including a new warning flash direction signal, safety ignition switch, fatigue-free accelerator, legible instruments, better vision and accessory refinements even to a cigar lighter that pops out of contact when hot, eliminating one-hand driving as ordinarily.

An entirely new frame design brings the series 40 and 60 cars two inches lower at the rear while maintaining a flat floor without a tunnel. This lowers the center of gravity of the car, increasing stability, while at the same time contributing to the long, low lines. For those who wish to even further emphasize the rakish streamlines of series 40 and 60 cars, stream boards may be had in place of running boards. These are narrow trim strips and their use gives added racy effect.

Another new option of the four-door touring sedan on both the series 40 and 60 and on the two-door touring sedan on series 40, is the sunshine turret top. This is the first production car in this country to be provided with the sunshine roof which has been growing in popularity in Europe.

The handi-shift gear control for the 1939 Buick is an outstanding new feature. The shift lever extends at a right angle from the steering column just below the steering wheel where it is easily reached by the right hand. To shift gears the movement, which is effortless, is essentially the same as with the conventional transmission so there is nothing new for the driver to learn. In addition to the new control the transmission on the series 40 has been entirely redesigned, making it more compact, rigid and efficient.

Buick is the first car to provide a direction signal as standard equipment on all models. This important safety device has undergone thorough factory tests. With a flick of his finger the driver throws a switch mounted on the handi-shift gear lever on the steering column. This illuminates a modified arrow in the lamp which is mounted at the rear in the center of the luggage compartment door. This arrow indicates clearly to following cars that a turn is to be made in the direction indicated. As the light is a flashing, on-and-off type, it cannot readily escape attention. A small green pilot light at the steering wheel flashes in unison to inform the driver that his signal is operating.

SEPTEMBER REPORT ISSUED BY POLICE

Five hundred and thirty-five cases were tried in the Monroe city court in September, $4,412 in fines was assessed and $3,536 in fines was charged to work on the city streets, it was shown yesterday in th[illegible] monthly report of the police department.

Property reported stolen during the month was valued at $1,656.50. Of this amount, police recovered $1,455 represented by the value of four stolen automobiles. Recovery of the automobiles gave police a 100 per cent record for September in regaining this type of stolen property.

Illegal parking was the largest item of the police classification of offenses recorded in September, 248 persons having been given court summons for this violation. The complete classification was as follows: criminal assault, 1; burglary, 5; larceny under $50 in value, 13; minor assault, 41; embezzlement, 1; carrying concealed weapons, 5; driving while intoxicated, 6; drunkenness, 63; disorderly conduct and vagrancy, 64; gambling, 4; speeding, 13; reckless driving, 42; illegal parking, 248; improper or defective lights and brakes, 11; non-observance of traffic light or sign, 46; miscellaneous offenses, 15; investigation, 3.

There were 10 personal injury accidents reported to police during the month, with 10 persons injured.

A barrel of crude petroleum yields about twice as many gallons of gasoline today as it did 16 years ago.

RIVER STAGES

Stations	Flood Stage	Present Stage	24-Hour Change
MISSISSIPPI			
St. Louis	30	13.2	1.5 Fall
Memphis	34	11.7	0.3 Fall
Arkansas City	42	10.8	0.1 Fall
Vicksburg	43	9.2	0.0
Natchez	48	13.7	0.1 Rise
Angola	45	13.6	0.1 Rise
Baton Rouge	35	7.8	0.2 Rise
OUACHITA		...	
Camden	26	4.1	0.1 Rise
Monroe	40	14.0	0.1 Rise
OHIO			
Pittsburgh	25	16.7	0.0
Cincinnati	52	13.1	0.0
Cairo	40	17.8	0.8 Fall
TENNESSEE			
Chattanooga	30	8.5	0.0
CUMBERLAND			
Nashville	40	9.8	0.0
ARKANSAS			
Fort Smith	22	..	..
Little Rock	23	0.2	0.1 Fall
RED			
Shreveport	39	2.0	0.1 Fall
Alexandria	32	1.4	0.0

SIX FIRES EXTINGUISHED

Six grass fires were extinguished here yesterday by members of the Monroe fire department. The fires were located in the 1300 block of North Third street, at Railroad avenue and Plum street, 307 Malvern street, at the Louisiana Baptist Children's home, at Sixteenth and Breard streets, and at 402 North Seventeenth street.

CLUB [illegible]CTS O[illegible]FICERS

MARION, La., Oct. 8.—(Special)—Mrs. Edith Griffin has been elected president of the Truxno Home Demonstration club. Other officers are: Mrs. Lorene Gulley, vice-president; Mrs. Emma Alford, secretary-treasurer; Mrs. Jeff Gulley, reporter; Mrs. Fred Gulley and Mrs. Luciene, council members; Mrs. Elma Alford, Mrs. Abner James and Mrs. Paul Andrews, outdoor living room leaders; Mrs. Lovie Harrell, Mrs. Jeff Gulley and Mrs. Mattie Lou Taylor, laundering leaders; Mrs. Jeff Gulley and Mrs. Beadie Gulley, recreational leaders.

TODAY'S RADIO PROGRAM

SUNDAY, OCTOBER 9 (Central-Eastern Standard Time—P.M.)

(Changes in Programs as Listed Are Due Entirely to Network Corrections Made Too Late to Incorporate)

Note: All programs to key and basic chains or groups thereof unless specified; coast to coast (c to c) designations include all available stations.

NBC-WEAF (RED) NETWORK

BASIC — East: weaf wnac wtic wjar wtag wcsh kyw wfbr wrc wgy wben wcae wtam wwj cbm wdel; Midwest: ksd wmaq who wow wdaf wirc kstp; Mountain: koa kdyl; South: wmbg wsb wmc wsmb wjax kprc wbrc; Pacific: kfi kgw komo khq kpo kgu

OPTIONAL STATIONS (operate interchangeably on either RED or BLUE networks): East: wbre wcol wfea wlw work wcky weai wsan cbf cbl; Central: wcfl wtmj wiba wday kgbx kans kelo ksoo whow wood webc wgbf wgl kfyr koam; South: wtar wptf wis wjax wfla-wsun wiod wsoc wfbc wwnc wcsc wave wsm kvoo wky wfaa wbap waci kths kfdm kgko krgv kris ktok ktam wala wrol kths kark kgnc; Mountain: kgir kghl ktar kob kghf kido kpfa ksei ktfi; Pacific: kfbk kgw kmj kern kgu kmed

COAST—knox koin kol kfpy kvi kafo koy karm khbc kgmb kroy kiro kgar

Cent. East.
12:00— 1:00—England of Shakespeare
12:30— 1:30—Song and Concert Orches.
12:45— 1:45—Bob Becker Dog Stories
1:00— 2:00—Aunt Fannie Sun. Dinner
1:30— 2:30—The Kidoodlers Quartet
1:45— 2:45—To Be Announced (15 m.)
2:00— 3:00—Sunday Drivers Program
2:30— 3:30—Romance Melodies Prog.
3:00— 4:00—The Rangers Serenaders
3:30— 4:30—World Is Yours, Dramatic
4:00— 5:00—F. Hodak's Tune Types
4:30— 5:30—Paul Wing Spelling Bee
5:00— 6:00—Catholic Service—also cst
5:30— 6:30—A Tale of Today—basic
6:00— 7:00—Jack Benny and Mary
6:30— 7:30—Bandwagon Show—to c
7:00— 8:00—Chas. McCarthy—also cst
8:00— 9:00—Merry Go Round—c to cst
8:30— 9:30—Album of Music—c to cst
9:00—10:00—Horace Heidt Brigadiers
9:30—10:30—To Be Announced (30 m.)
10:00—11:00—Press-Radio News Period
10:05—11:05—Dancing Music Orchestra
10:30—11:30—Ray Kinney's Orchestra
11:00—12:00—Eddie Varzos & Orchestra
11:30—12:30—Erskine Hawkins Orches.

Cent. East.
12:00— 1:00—Sermon in Church of Air
12:30— 1:30—Broadcast from Overseas
12:45— 1:45—Poet's Gold & David Ross
1:00— 2:00—Old Familiar Tunes Prog.
1:30— 2:30—Farmer Takes the Mike
2:00— 3:00—Everybody's Music Conc.
3:00— 4:00—United Lutheran Conv.
3:30— 4:30—Kan. City Texas Rangers
4:00— 5:00—Phil Cook and Almanac
4:30— 5:30—Ben Bernie & Lew Lehr
5:00— 6:00—Conrad Nagle Theater—c
5:30— 6:30—Billy House, Comic—to c
6:00— 7:00—People's Platform, Talks
6:30— 7:30—The Passing Parade—basic; Weekend Potpourri—midwest
7:00— 8:00—Orson Wells Theater—to c
8:00— 9:00—Sunday Evening Hr.—to c
9:00—10:00—The Hollywood Showcase
9:30—10:30—Headlines-Bylines, Talks
10:00—11:00—Count Basie's Orchestra
10:30—11:30—Paul Pendarvis Orchestra
11:00—12:00—Henry King & Orchestra
11:30—12:30—Lou Sallies and Orchestra

CBS-WABC NETWORK

BASIC — East: wabc wade woko wcao weei wgr wkbw wkrc wjr wdrc wcau wjas wpro wfbl wjsv wgar; Midwest: wbbm wfbm kmbc kmox whas kfab krnt

EAST—wbns wpg whp wheo worc cfrb ckac wibx wmas weeg whbf wlbz wkbn whio wgbi wbrk wnbx

DIXIE — wgst wsfa wqam wdod klra wreo wlac wwl wtoc krld ktrh ktsa waco koma kdbo wbt wdae wbig wdbj wwva wsjs wmbr ktul wcoa wdnc wnox kwkh know wmmm wjno wchs wpar wmaz wcoc wrva walm wrdw wapi

MIDWEST — wmbd wisn wibw kfh wkbb wtaq wkbh wcco wsbt kscj wnax woc whlb kglo kdah weoa wmfg

MOUNT.—kvor klz koh ksl kgvo kfbb

NBC-WJZ (BLUE) NETWORK

BASIC — East: wjz wbz-wbza wbal wham kdka wxyz wjtn wsyr wmal wfil waby webr cfcf whk wmff wspd wean wicc wieu; Midwest: wenr wls kwk koil wren wmt kso wowo kma wctn; South: wrtd wmps wjbo wdsu waga wsgn kxyz; Mountain: klo kvod; Pacific: kgo kfsd ktms kex kga keca kjr

NOTE: See WEAF-NBC for optional list of stations.

Cent. East.
12:30— 1:30—To Be Announced (30 m.)
1:00— 2:00—Magic Key of Radio—to c
2:00— 3:00—Dick Himber's Orch.—east; Smoke Dreams Orch.—midw
2:30— 3:30—To Be Announced (30 m.)
3:00— 4:00—Sun. Afternoon Vespers
3:30— 4:30—Benno Rabinoff & Violin
3:45— 4:45—Barry McKinley, Baritone
4:00— 5:00—Opera Auditions Via Radio
4:30— 5:30—Vincent Gomez & Guitar
4:45— 5:45—Master Builder Program
5:00— 6:00—Will Osborne's Orchestra
5:30— 6:30—Boredom Offered by Budd
6:00— 7:00—Popular Classics Concert
6:30— 7:30—Sunday at Seth Parker's
7:00— 8:00—Spy at Large, Dramatic
7:30— 8:30—Songs We Remember, Or.
8:00— 9:00—The Hollywood Playhouse
8:30— 9:30—Walter Winchell's Column
8:45— 9:45—Irene Rich & Her Dramas
9:00—10:00—Russ Morgan & Orchestra
9:30—10:30—Cheerio's Prog. — basic; Hollywood Playhouse—west rpt.
10:00—11:00—Press-Radio News Period—basic; Walt Winchell—west rpt
10:05—11:05—Johnny Messner Orchest.
10:15—11:15—Irene Rich—west repeat
10:30—11:30—Abe Lyman & Orchestra
11:00—12:00—Freddie Martin's Orches.
11:30—12:30—Earl Hines and Orchestra

Proclamation

WHEREAS, in the United States each year fires take an enormous toll of human life and causes direct loss of millions of dollars in property, as well as indirect loss due to disrupted business productivity; and

WHEREAS, such fires can to a large extent be prevented by the exercise of proper care and the putting into effect of fire prevention measures by our citizens; and

WHEREAS, it is highly desirable that every citizen have a full understanding of his individual responsibility in the matter of fire prevention and the curtailment of the needless waste of lives and property;

NOW, THEREFORE, I, Harvey H. Benoit, Mayor of the City of Monroe, do proclaim the week beginning October 9th, 1938, as FIRE PREVENTION WEEK in Monroe, and do heartily urge the cooperation of all in eliminating existing fire hazards and in the exercise of proper care, not only during Fire Prevention Week but throughout the year, so that the disastrous consequences of fire may be prevented as far as possible.

IN TESTIMONY WHEREOF, I have hereunto set my hand and caused to be affixed the Seal of the City of Monroe at the City Hall in the City of Monroe on this the 7th day of October, A. D., 1938.

(Signed)

H H Benoit.
Mayor

Proclamation

WHEREAS, in the United States each year fires take an enormous toll of human life and causes direct loss of millions of dollars in property, as well as indirect loss due to disrupted business productivity; and

WHEREAS, such fires can to a large extent be prevented by the exercise of proper care and the putting into effect of fire prevention measures by our citizens; and

WHEREAS, it is highly desirable that every citizen have a full understanding of his individual responsibility in the matter of fire prevention and the curtailment of the needless waste of lives and property;

NOW, THEREFORE, I, Harry Williams, Jr., Mayor of the City of West Monroe, do proclaim the week beginning October 9th, 1938, as FIRE PREVENTION WEEK in West Monroe, and do heartily urge the co-operation of all in eliminating existing fire hazards and in the exercise of proper care, not only during Fire Prevention Week but throughout the year, so that the disastrous consequences of fire may be prevented as far as possible.

IN TESTIMONY WHEREOF, I have hereunto set my hand and caused to be affixed the Seal of the City of West Monroe at the City Hall in the City of West Monroe on this the 7th day of October, A. D., 1938.

(Signed)

Harry Williams, Jr.
Mayor

National Fire Prevention Week, Oct. 9th to 15th

"HELP PREVENT FIRES" **FIRE PREVENTION WEEK** "PROTECT YOUR HOME"

V. F. W. SEEKING TO AID JOBLESS

Employment Being Sought For Men Over 40 By New Agency

Employment of men over 40 years of age would be the function of a new agency to be established by the federal government, if a mandate of the recent 39th annual national encampment of the Veterans of Foreign Wars of the United States results in legislative enactment.

Among the resolutions adopted by the overseas veterans' conclave, which recently met at Columbus, O., was one urging that the United States government take imme[illegible] steps to set into operation an agency designed for the specific purpose of setting up a program of employment for men over 40 by making necessary contacts with private industry and commerce, and also in con[illegible]on with government building programs. The resolution also called upon the federal government's works progress administration to make necessary changes in its regulations to permit all men over 40, in need of employment, to have work on WPA projects, regardless of whether they qualify as relief recipients.

"Jobs or pensions" for veterans will be one of the eight points established as an objective for the next twelve months, Commander E. H. Miller, explained.

Virtually all of the men who served in the World [illegible]r in defense of their country are now over 40 years of age, Commander E. H. Miller declared. "As a result of the current t[illegible]d in industry, these men, along with all other citizens over 40 years of age, are finding it impossible to obtain employment. Not only our organization, but industry, generally, recognizes that men over 40 are as valuable as employes as younger men. General recognition of this fact must penetrate government, as well as industry.

"Believing that the present problem of unemployment is not a temporary result of a normal business cycle, but that it is created by major industrial changes of recent times, the Veterans of Foreign Wars of the United States is calling upon our federal government to recognize the need for a permanent employment agency which will deal specifically with the problem of the unemployed over 40."

WOODMEN WILL PLAN FOR STATE MEET

The Woodmen of the World will hold a special meeting at the Woodman hall on Jackson street, Tuesday at 7:30 p.m. when plans will be formulated for the holding of the 1939 state convention in Monroe.

Refreshments will be served and all members are urged to attend.

AREA RESERVE OFFICERS TO BEGIN SCHOOL YEAR

The first conference of reserve officers of the Monroe area for the 1938-1939 school year will be held in Monroe Monday night at 7:30 o'clock at the city hall. The subject for study during the conference, "Organization and Functions of the GHQ Air Force," will be presented by Major Lester J. Maitland, A. C., of Barksdale field.

GENERAL INSURANCE

SIDNEY KAHN
INSURANCE AGENCY
8th Floor Bernhardt Building
Phones 730—2416

There is no accident more tortuous, more scarring, more hideous than fire! It takes life, or maims it: it destroys property beyond recognition! Protect yourself against it with insurance—a small investment of great importance!

HUMPHRIES INSURANCE AGENCY
315 Wood West Monroe, La. Phone 1762

GROUND BREAKING PROGRAM PLANNED

State Normal To Celebrate Beginning Of Work On Stadium, Dormitory

NATCHITOCHES, La., Oct. 8.—(Special)—Ground-breaking exercises for the $2,000,000 building program at the Louisiana State Normal college here will be held October 29 in conjunction with the annual fall homecoming football game, it was announced toady by President Albert A. Fredericks.

Structures to be started at the ground-breaking ceremonies include a stadium at a cost of $87,113.13 and a dormitory for athletes at a cost of $65,286.13. Contracts for the construction of both structures were awarded this week by the state board of education to Caldwell Brothers and Hart of New Orleans.

In addition to beginning a group of new buildings at the State Normal college, the ground-breaking ceremonies will celebrate the opening of a $9,000,000 expansion program for colleges under the state board of education.

Headed by Governor Richard W. Leche, those being invited to attend the exercises are Lieutenant-Governor Earl K. Long, State Superintendent T. H. Harris, United States Senators John H. Overton and Allen J. Ellender, members of the state board of education, United States representatives, state senators and representatives, PWA officials and presidents of other state colleges.

Also included in the two-year expansion program at the State Normal college are an auditorium and fine arts building, $706,705; three dormitories for men, $441,608; student center and natatorium, $141,608; men's gymnasium, $129,990; two dormitories for women, $290,678; addition to power house, $128,766; ice and cold storage plant, $29,800; 100-acre farm, $35,000; sidewalks and drives, $16,888; science equipment and furniture, $25,000; sewer and electric service, $19,093; infirmary, $40,808, and landscaping, $15,900.

The appropriation for buildings at the State Normal college includes an allotment of $1,060,000 from the state and $867,272.72 from the Public Works administration of the federal government.

A $92,000 Works Progress administration project embracing six improvements at the local college was started this week. The program includes the beautification of Chaplin's lake bordering the campus, the construction of two miles of hard-surfaced roads, clearing a wooded area in the southwestern area of the college farm, extension of landscaping, building of additional storm sewers and paving of dairy pens.

HAZEL FAIRCHILD NAMED CAMP FIRE SECRETARY

Miss Hazel Fairchild of West Monroe has been named secretary by the Camp Fire council, and will be in charge beginning Monday at Camp Fire headquarters, 707 St. John street.

Regular office hours will be maintained by Miss Fairchild, who will assist generally in the conducting of the Camp Fire program for the fall and winter months.

Nervous, Weak, Ankles Swollen?

Much nervousness is caused by an excess of acids and poisons due to functional Kidney and Bladder disorders which may also cause Getting Up Nights, Burning Passages, Swollen Joints, Backache, Circles Under Eyes, Excess Acidity, Leg Pains and Dizziness. Help your kidneys purify your blood with Cystex. Usually the very first dose starts helping your kidneys clean out excess acids and this soon may make you feel like new. Under the money-back guarantee Cystex must satisfy completely or cost nothing. Get Cystex (siss-tex) today. It costs only 3c a dose at druggists and the guarantee protects you. —Adv.

DO'S AND DONT'S TO PREVENT FIRES

Don't drop lighted matches. At home use deep ash trays and make sure the match is out!

Don't let rags which have been usd for oil or paint, accumulate in cellar. Throw them away.

Don't use cheap electrical wiring Make sure it is approved and safe . . . you'll benefit.

Don't use explosive cleaning fluids. It isn't worth the risk. Explosions are dangerous.

Don't use coins to replace "blown" fuses and remember to fix all defective electrical appliances.

Do make sure that your plumbing system has no gas leaks. Do this periodically. Stop fire!

Do the right thing when a fire starts—call the fire department immediately. The Monroe phone is 112-113, West Monroe phone is 200.

Do your part to teach your family or employes the dangers of fire. Start immediately.

Do away with all old fashioned articles that are potential fire hazards. See ads on this page.

HOME EC MEET HELD AT NORMAL

94 High School Instructors Attend Second Annual Conference

NATCHITOCHES, La., Oct. 8.—(Special)—Climaxed by a work shop featuring an open forum, the second annual two-day northwest Louisiana district conference for high school home economics teachers was brought to a close at Louisiana State Normal college. Ninety-four teachers of home economics, 51 of whom are graduates of the local college, attended the conference.

Opening with addresses of welcome by President Albert A. Fredericks and Miss Esther Cooley, director of home economics at the college, the two-day meet was held under the direction of Miss Clyde Mobley, state supervisor of home economics education.

Following a general session at which the visiting teachers were addressed by Miss Netta Liter of Washington, home economist for the Rural Electrification administration, sectional meetings were held as follows: Miss Mobley, planning and carrying on a satisfactory program in home making; Miss Lela Tomlinson, assistant supervisor, home projects and junior home makers; Miss Johne Bowles, assistant supervisor, home making and parent education, and Miss Lillian Talbot, district supervisor, problems of first-year teachers.

Goals of the conference included the improvement of instruction in home-making and the improvement and development of home economics in vocational education to the end that all will have a well rounded home making program as outlined by the state home economics plan.

Teachers attending the conference were Mary Mims, Belmont; Katherine Holt, Converse; Gladys Pittman, Dry Creek; Marjorie Wagley, Mount Carmel; Helen Thomas, Ringgold; Mrs. Ruby Dunckelman, Natchitoches; Grace Brasher, Pineville; Esthma Roberts, Pineville; Mrs. Ethel Spears Kilpatrick, Alexandria; Leo Welch, Simpson; Lee McCartney, Ajax; Dimple Melder, Zwolle; Adele Royston, Kisatchie.

Ina Browton, Cypress; Dorothy La Croix, Dry Prong; Enie V. V. Christian, Negreet; Clarice McFarland, Provencal; Sadie Sibley, Ashland; Louise Soncrant, Alexandria; Florence Alleman, Glenmora; Mrs. Mary Ena Cloutier, Campti; Mrs. S. P. Eggers, Pineville; Wilma Smith, Pineville; Margaret Dark, Pineville; LaRue Beckham, Pineville; Ruth Batchelor, Shreveport.

Mrs. Bess Trax, Trout; Genevieve Garnett, Vivian; Inez Hathorn, Hyatt; Mrs. Mary S. Robertson, Tioga; Willie Margaret Johnson, Pineville; Helen Collier, Bossier City; Ottie Mae Duncan, Oak Hill; Patricia Mallory, Pleasant Hill; LaVerne Whitener, Greenwood; Anne Pender, Cheneyville; Mrs. Iver W. Peters, Dodson; Mary Lewis, Atlanta; Marcia Durham, Boyce; Mrs. F. M. McGhee, Hall Summit.

Lucille M. Klotz, Ebarb; Mrs. Beulah K. Sanders, Lecompte; Jo Anna Williams Boyens, Noble; Ada Stille Brouillette, Flora; Julia Sansing May, Many; Janie Estelle Wells, Grand Cane; Mrs. Jewell Brown, Rosepine; Miss Irene Welsh, Pitkin; Pauline Smith, Marthaville; Mrs. Zelma W. Thornton, Oberlin; Mrs. W. C. Simmons, Fairview; Kemper Russell, Kinder; Mrs. Emma Hunt, Reeves; Ann Wax, DeRidder; Sue Conger, Sugartown; Edna Corbett, Elizabeth.

Julia Faye Nelson, Merryville; Lillian Talbot, Ruston; Louise Lockwood, Oil City; Daisy Belle Dry, Doyline, Annie Lou Scott, Vivian; Mrs. Eula Lea Basco, Anacoco; Pearle Peace, Leesville; Mrs. George W. Brown, Readhimer; Mary Arden Roberts, Verda; Eunice Bennett, Monterey; Ermine Chandler, Pollock; Mrs. Leola Williams, Colfax; Mrs. Frances Mitchell, Shreveport; Beth McCain, Ragley.

Mrs S. A. Hicks, Pickering; Hazel McGhee, Bayou Chicot; Fae Sibley, Robeline; Mrs. Annie Lites Brumley, Plain View; Mabel Wade, Florien; Inez Wedgeworth, Pisgah; Dorothy Shell, Singer; Lucille Loe, Forest Hill; Bertha Mae Seab, Oakdale; Mrs. Lois Kitching, Coushatta; Doris Flores, Simmesport; Marie Shaw, Georgetown; Pearl Fuller, Haughton.

Laura Nettles Brown, Coushatta; Elizabeth Reeves, Shreveport; Florence Rush, Natchitoches; Eula Bishop, Kelly; Dorothy L'Herisson, Grand Bayou; Eva F. Graves, Cloutierville; Marie Mouser, Grayson; Ruby Johnston, Clarks; Ora McCarroll, Jena; Bert Hearn, Columbia; Katheryn Jobe, Evergreen; Minnie Lee Odom, Natchitoches; Esther Cooley, Natchitoches.

FRESHMEN AT TECH FACE PENALTY IF THEY FALL BEHIND

RUSTON, La., Oct. 8.—(Special)—For the first time at Louisiana Tech, a physical penalty will be imposed upon freshmen who allow themselves to be placed on either "cut" or scholastic probation at the close of the first semester, according to an announcement by W. L. Mitchell, dean of men.

Freshmen who don't "make the grade" and who are "not up to snuff" on their class attendance during the first semester will be required to wear the little red "pup" caps and the "military" haircut the rest of their freshman days, the dean announced.

The new ruling was made by the Freshman Rules committee at a meeting this week.

"It is the belief of the Freshman Rules committee and myself that freshmen become careless during the last of the first semester with practically nothing to keep them on their toes," Dean Mitchell said. "It is logical for us to think, therefore, that freshmen will strive harder than ever not to involve themselves in a penalty like wearing a short haircut or a red freshman cap. We also believe that a good freshman, one deserving of privileges, should be rewarded for his efforts."

The new ruling regarding caps and haircuts will be enforced rigidly, the dean said. During the first semester all freshmen will be required to wear their caps and the short bob, the new ruling to be effective after the grades are posted for the first semester's work.

Heretofore, the freshmen have not been required to wear the "pup" caps if they won the annual tug-o'-war, rope-pulling contest between the sophomores and freshmen.

BIRTHS

Mr. and Mrs. E. B. Busbice, residing near Rayville, announce the birth of a son, Bruce Collins, on October 5 at Dr. C. H. Hill's clinic in Monroe.

Friends in Monroe have been informed of the birth of a son to Mr. and Mrs. J. F. Irby of Pampa, Tex., former residents of this city. The infant was named Joel Dean. Mrs. Irby formerly was Miss Phyllis Snider.

JONESBORO, La., Oct. 8.—(Special)—Mr. and Mrs. Lee Watkins of Wyatt announce the birth of a son, Charles Langdon, on September 27.

JONESBORO, La., Oct. 8.—(Special)—A daughter, Geraldine Burch, was born to Mr. and Mrs. Arnold Burch on September 30.

40 AND 8 TO MEET

The local voiture of the Forty and Eight will meet at the memorial home in Forsythe park Monday at 8 p.m., with S. E. Dodd in charge. Plans will be discussed for holding the joint wreck for Monroe, Alexandria and Shreveport. The time and place will be determined at this meeting. Refreshments will be served and a social evening enjoyed.

INITIATE BIG CLASS

A total of 15 candidates were initiated at Stonewall lodge, Knights of Pythias, the past week. Of the number 11 were from Rayville, coming from C. R. Balfour lodge there. The grand chancellor commander, P. H. Griffith, of Baton Rouge, was present as were other visitors. One of these was A. M. Weems, prominent Pythian from Birmingham, Ala.

WILL CELEBRATE COLUMBUS DAY

Prominent Speaker Expected To Be Brought Here By Italian People

A Columbus day celebration, commemorating the discovery of America by Christopher Columbus on October 12, 1492, will be held here Wednesday afternoon at 5:30 p.m. at Bernstein park by members of the Italian colony in Ouachita parish.

Final arrangements for the Columbus day program will be made this afternoon at 4 o'clock at a mass meeting of citizens of Italian extraction at the Columbus Social club, it was announced last night.

A prominent speaker, most likely some state official of Italian extraction, will be invited to speak on the program, it was indicated last night, and free barbecue will be available for all persons attending the Wednesday affair.

A spokesman for the local Italian colony last night stated that their friends of Italian extraction, living in other towns and cities of Louisiana, were also being invited to attend the barbecue.

Members of the Columbus Social club will, in all probability, take the lead in preparing the program for Columbus day, it was stated, but other Italian organizations of the city will play prominent parts in the success of the celebration.

It will be the first celebration of its kind here in several years, but, according to present plans, it will be developed into an annual affair.

F. J. RILEY DIES AT HOSPITAL IN NASHVILLE, TENN.

F. J. Riley, 76, father of V. J. Riley of Monroe, died in a Nashville, Tenn., hospital Saturday at 2 a.m. following a prolonged illness. The funeral and interment will take place in Nashville Monday morning.

Mr. Riley had spent several years in Monroe residing with his son, and had many friends here. When he became ill, he was removed to the hospital in Nashville, that city having been his former home.

Besides his son in Monroe, he leaves two other sons and three daughters, all residents of Tennessee.

Guard Against **FIRE!**

AND PLAY SAFE WITH

INSURANCE

Hayden-Brown
INSURANCE AGENCY
1106 Ouachita Bank Bldg. Phone 1892

when fire can't be prevented

The loss fire causes can be compensated for only when you have adequate coverage by fire insurance. No one knows when or where fire will strike. Play safe. Place sufficient insurance on your property at once.

Seymour Insurance Agency
411-12 Bernhardt Bldg. Phone 2978

OCTOBER 9 TO 15 IS FIRE PREVENTION WEEK

Guard Against **FIRE!**

How To Safeguard
Electric Service
In Your Home!

1. NEVER PLACE PENNIES BEHIND FUSES.
2. DO NOT PLACE CORDS IN DOOR JAMB. Squeezing like this breaks the protective covering.
3. CORDS SHOULD NEVER BE RUN OVER RADIATORS OR STEAM PIPES. Insist on approved cords made for use in damp places and where contact with metal is likely to occur.
4. NEVER LEAVE HEATING APPLIANCES CONNECTED WHEN NOT IN USE. Fire is too frequently caused this way.
5. DO NOT DISCONNECT APPLIANCES BY PULLING ON THE CORD. This loosens the connections and is a frequent cause of trouble.
6. CORDS SHOULD NEVER BE USED AS A SUBSTITUTE FOR PERMANENT AND PROPERLY INSTALLED WIRING.
7. CORD SHOULD BE EXAMINED REGULARLY. Worn-out cords should be replaced immediately to prevent short circuits.
8. INSIST ON APPROVED LABELED CORD WITH APPLIANCES, LAMPS AND CORD ATTACHMENTS. They wear longer and are safe.
9. BE SURE TO HAVE ALL ELECTRICAL REPAIRS AND WIRING MADE BY A LICENSED ELECTRICAL CONTRACTOR.
10. HAVE ALL WIRING INSPECTED BY AN ELECTRICAL INSPECTOR. This is your assurance that the work is properly installed and will give better service under safe conditions.
11. NEVER RUN CORDS UNDER RUGS. They become worn too quickly.

OBSERVE THESE SIMPLE SAFETY RULES!

W. D. H. RODRIGUEZ
Commissioner of Finance and Public Utilities

INSURE WITH US

Better Be Safe than Sorry!

Fire, Automobile, Marine, Hail, Rain, Tornado, Floater Policies, Public Liability, and Property Damage

PROMPT SETTLEMENT IN THE EVENT OF A LOSS

Your Business will be Appreciated

Luther Reed Insurance Agency
207 Old Central Bank Bldg. Phone 3050

SPORT SECTION

Monroe Morning World

YANKEES HAND CUBS THIRD STRAIGHT DEFEAT

UPSETS SCATTER RUINS ALL OVER FOOTBALL'S MAP

Ohio State, North Carolina And Auburn Wiped Off Undefeated Slate

By Herbert W. Barker

NEW YORK, Oct. 8.—(AP)—The hurricane, long overdue, struck the football world today, smashed Ohio State, North Carolina and Auburn off the undefeated slate, ruined conference hopes of Nebraska and Indiana and left the experts dizzier than the game itself.

The fact that such old faithfuls as Minnesota, Pitt and Alabama came through as expected was small consolation as other favorites went down with all on board.

The day's largest crowd, 62,578, saw Howard Jones' Southern California Trojans, hitherto major disappointments, whip Ohio State at Columbus, 14-7. North Carolina, a power in the Southern conference, fell victim to Tulane's closing rush, 17-14, while Indiana, highly touted as a Big Ten contender despite an early defeat by Ohio State, was crushed by Bob Zuppke's surprising Illinois outfit, 12-2.

Credit for the biggest upset of the day, however, belonged to Iowa State's Cyclones, who nipped Biff Jones' Nebraska Huskers, 8-7, in a Big Six conference struggle. Auburn, after a disappointing scoreless tie with Tulane, virtually passed out of the Southeastern conference picture by dropping a 7-0 decision to undefeated Tennessee.

Alabama met with unexpected resistance from North Carolina State but won, 14-0, while Minnesota likewise had its troubles before mowing down Purdue, 7-0, although the statistics favored Minnesota by a heavy margin. Pitt, playing right up to top form, buried its intra-city rival, Duquesne, 27-0.

Duke and Notre Dame chalked up intersectional triumphs for the south and midwest. Duke won over Colgate, 7-0, but just did stave off the Red Raiders' aerial bombardment in the final quarter. Notre Dame's 14-6 victory over Georgia Tech came only after a struggle.

In the east, Columbia, Penn, Dartmouth and Cornell all registered notable victories. Columbia, paced again by Sid Luckman, came from far behind to nip Army, 20-18, in the day's most spectacular engagement. Penn overpowered Yale, 21-0, for the first time in 13 years and handed the Elis the first white-washing they had suffered in 37 successive games.

Princeton held Dartmouth for two periods but crumpled and was beaten 22-0. Cornell took advantage of every Harvard mistake to roll up a 20-0 count, all three touchdowns coming on long runs. Holy Cross piled up a 19-6 score on Manhattan.

Syracuse handed Maryland a 53-0 trouncing but West Virginia was held to a 6-6 draw by another Southern conference array, Washington & Lee. Navy romped over Virginia, 33-0.

Vanderbilt had to come from behind to top Kentucky, 14-7, in a Southeastern conference game while Clemson got no better than a 7-7 draw in its Southern conference duel with V. M. I.

Wisconsin, preparing for its test against Pitt, buried Iowa, 31-13, while Michigan was running over Chicago, 45-7, in another Big Ten battle. Northwestern romped over a non-conference rival, Drake, 33-0.

Kansas State advanced in the Big Six race by outpointing Missouri, 21-13, as Oklahoma's powerful Sooners crushed Texas of the Southwest conference, 13-0.

A field goal by Bob Nelson in the last 30 seconds of play gave Baylor a 9-6 decision over Arkansas in Southwest conference play.

Washington's hopes of figuring in the Pacific coast conference championship race apparently were shattered when the Huskies suffered a 13-0 beating by U. C. L. A.'s erratic Bruins. Stanford downed Washington State, 8-0, in another conference engagement, while Santa Clara's Broncos topped Texas A. and M., 7-0, in a major intersectional test.

4-BALL TOURNEY BEGINS MONDAY IN ATLANTA, GA.

ATLANTA, Oct. 8.—(AP)—Approximately 50 golfers from southern states will set out here Monday in quest of the second annual Southern States Four-Ball championship.

Charlie Yates of Atlanta, British Amateur champion, Freddie Haas, Jr., of New Orleans and Reynolds Smith of Dallas, Tex., members of America's Walker Cup team, are the top-notch entries.

Yates and Dick Garlington of Atlanta won the championship last year, beating Haas and Edwin McClure, Louisiana's entry.

Every southern state has entered at least one two-man team, with most of them sending a No. 2 team. First round matches will be played Monday afternoon.

Veazy Rainwater, Sr., president of the Southern Amateur Golf association, will be in charge of the tournament, assisted by Polly Boyd of Chattanooga.

Northeast Center Will Play L. S. U. Freshmen Friday

SUB LEADS VOLS TO 7-0 VICTORY OVER PLAINSMEN

Warren Supplies Spark That Enables Tennessee To Beat Auburn

By Don Whitehead

KNOXVILLE, Tenn., Oct. 8.—(AP)—Red-thatched Buist Warren, a third-string sophomore halfback from Miami, Fla., came off the bench today to lead the Tennessee Volunteers to a thrill-packed 7 to 0 victory over the Auburn Plainsmen.

Balked in every drive by the fighting Tiger forwards, the Vols pounced on a break early in the fourth quarter.

Quarterback Bill McCarren fell on Speck Kelly's fumble on the Auburn 25. Then started the pyrotechnics that Tennessee's great George Cafego and the other veterans had been unable to set off.

Warren hit right tackle for five yards and then snapped a bullet pass to Sophomore Box Foxx, the first pass Tennessee had completed. Foxx fought his way down the sideline to the five, from where big Joe Wullen, Vol fullback, smashed over right guard to the glory stripe on his second try.

Captain Bowden Wyatt rifled a placement between the uprights for the extra point.

Coach Bob Neyland gambled on his sophomores from the first, and they came through magnificently.

The kicking of Kelly and O'Gwynne had the Vols in trouble all afternoon, but the Tennesseans snapped up two fumbles and intercepted two passes at crucial periods, breaks that decided the hard fought game.

The lineups:

Auburn	Pos.	Tennessee
Buford	LE	Wyatt (C)
Russell (C)	LT	Shires
Thorpe	LG	Molinski
Morgan	C	Rike
Mills	RG	Suffridge
Wolff	RT	Woodruff
Whatley	RE	Eldred
Walker	QB	Bartholomew
Kelly	LH	Cafego
O'Gwynne	RH	Andridge
Sitz	FB	Coffman

Score by periods:

Auburn	0	0	0	0—0
Tennessee	0	0	0	7—7

Tennessee scoring: Touchdown, Warren (sub for Coffman). Point from try after touchdown, Wyatt (placement).

Officials: Referee, Cheeves (Georgia); umpire, Powell (Wisconsin); head linesman, Wessling (Y. M. C. A.); field judge, Johnson (Ga. Tech).

KENTUCKY BEATEN BY COMMODORES

Vanderbilt Comes From Behind To Win Thrilling Struggle, 14 To 7

LEXINGTON, Ky., Oct. 8.—(AP)—Coming back after intermission with a deadly passing game and a baffling hidden ball play, Vanderbilt university's Commodores wiped out an early lead and inflicted a 14-7 defeat today on the University of Kentucky's less experienced sophomores.

Eleven thousand spectators watched the thrilling air-and-ground Southeastern conference struggle, the first loop tilt for both teams.

In the first period Combs of Kentucky sailed a surprise pass 32 yards to McCubbin on the Commodore 48. Ishmael smashed center for a first down on the 31, then took a pass from Combs on the 13. Davis took Combs floater over the goal for the touchdown and place-kicked the extra point.

Resurgent and unstoppable, Vandy's heavy artillery riddled Kentucky with passes by Marshall and Hollins and uncorked a smooth-working hidden ball maneuver to register both its touchdowns in the third.

Kentucky punted to Vandy's 48 after the kickoff, and the movement was on. Marshall passed to Reinschmidt on Kentucky's 32, then tossed to Linden for another first down on the 16. An off-sides penalty and three running plays made it first down on the six. While his other mates screened and the Commodore forward wall pushed open holes, Roy Huggins, 180-pound substitute fullback, then streaked untouched through center for the marker. Agee's placement tallied the extra point.

Quarterback Bert Marshall's pitches sparked the next scoring drive from the Kentucky 47. After teaming with Huggins for a first down via the ground, Marshall fired three rifle passes to put the ball over, Hinton scoring. Agee converted.

Mississippi State Crushes Game Louisiana Tech, 48-0

Football Results

(By Associated Press)

State

Louisiana State 3; Rice 0.
Tulane 17; North Carolina 14.
Mississippi State 48; Louisiana Tech 0.
Centenary 6; Southwestern Memphis) 0.

East

Haverford 28; Allegheny 0.
Boston U. 19; St. Lawrence 14.
Brown 20; Lafayette 0.
Duke 7; Colgate 0.
Connecticut State 19; Massachusetts State 0.
Randolph-Macon 27; Delaware 0.
Fordham 53; Waynesburg 0.
Georgetown 33; Roanoke 6.
Cornell 20; Harvard 0.
Holy Cross 19; Manhattan 6.
Marshall 41; Miami (O.) 0.
Middlebury 7; Coast Guard 0.
Slippery Rock Teachers 0; Millersville Teachers 0 (tie).
Villanova 25; Muhlenberg 7.
Northeastern 6; Bates 0.
Pennsylvania 21; Yale 0.
Bucknell 14; Pennsylvania State 0.
Pittsburgh 21; Duquesne 0.
Dartmouth 22; Princeton 0.
Rhode Island State 31; American International 0.
Rochester 14; Rensselaer Poly 0.
New York U. 25; Rutgers 6.
St. Anselm 39; Brooklyn college 0.
St. Joseph (Philadelphia) 27; City college (N. Y.) 7.
Drexel 19; Susquehanna 3.
Swarthmore 18; Union 15.
Syracuse 53; Maryland 0.
Amherst 34; Tufts 7.
Columbia 20; Army 18.
Navy 33; Virginia 0.
Vermont 9; Colby 6.
Bowdoin 27; Wesleyan 13.
Western Maryland 13; Washington (Md.) college 0.
Washington and Lee 6; West Virginia 6 (tie).
Williams 13; Norwich 6.
Maine 21; New Hampshire 0.

South

Alabama 14; North Carolina State 0.
Tennessee 7; Auburn 0.
Vanderbilt 14; Kentucky 7.
Catawba 27; Newberry 14.
Virginia Poly 27; William and Mary 0.
Virginia Military 7; Clemson 7 (tie).
Richmond 26; Hampden-Sydney 0.

Midwest

Minnesota 7; Purdue 0.
Southern California 14; Ohio State 7.
Northwestern 33; Drake 0.
Illinois 12; Indiana 2.
Michigan 45; Chicago 7.
Carnegie Tech 32; Wittenberg 13.
Michigan State 18; Illinois Wesleyan 0.
Kansas State 21; Missouri 13.
Western Reserve 26; Ohio U. 14.
Toledo 26; Ohio Wesleyan 0.
Ohio Northern 26; Capital 13.
Mt. Union 18; Heidelberg 0.
Bowling Green 50; Ashland 0.
Lehigh 0; Case 0 (tie).
Xavier (Cincinnati) 38; Akron 0.
DePauw 47; Lawrence Tech 6.
Lake Forest 20; Knox 0.
Lawrence 18; Carleton 7.
St. John's (Minn.) 19; St. Olaf 14.
Gustavus Adolphus 19; MacAlester 0.
South Dakota 33; Wayne (Neb.) Normal 12.
Cocordia (Minn.) 6; Moorhead Teachers 6 (tie).
Colorado Mines 13; Chadron (Neb.) Teachers 0.
South Dakota Mines 20; Aberdeen Normal 0.

Rocky Mountains

Utah State 20; Colorado 0.
Brigham Young 24; Wyoming 13.

Far West

University of California at Los Angeles 13; Washington (Seattle) 0.
Stanford 8; Washington State 0.
Santa Clara 7; Texas A. and M. 0.
Idaho 27; North Dakota State 0.
Oregon State 19; Portland 0.
California 39; College of Pacific 9 (second game).

NATCHITOCHES DEFEATED BY CLARKS HIGH ELEVEN

CLARKS, La., Oct. 8.—(Special)—The Clarks High school Lumberjacks walloped Natchitoches High school's eleven, 32 to 0, here Friday night.

The locals scored in every period, with Meredith scoring the initial touchdown on a four-yard line plunge. In the second period McKenzie scored from the 15-yard line after Rodgers had recovered a Natchitoches fumble.

Martin opened the scoring in the last half by intercepting a pass on his own 30 and racing 70 yards for a touchdown in the third period. It was the most sensational run of the game.

Two touchdowns came in the last period. Perkins scored through the line after a pass, Meredith to McKenzie, had put the ball in scoring position. A pass, McKenzie to Rodgers, added the final touchdown. Extra points were added after two touchdowns.

Maroons Score In Every Period; Battle Witnessed By 8,000 Fans

STATE COLLEGE, Miss., Oct. 8.—(AP)—A game but hapless Louisiana Tech squad was crushed, 48 to 0, today by a free-rolling Mississippi State college football team before a crowd of 8,000.

Opening in the first period with a touchdown by Sonny Bruce, the Maroons gathered momentum as they went along, and eased off with eight points in the final quarter with a third team on the field.

Three Maroon backs, Bruce, Jack Nix and Frank Chambers, ran the Techmen ragged.

Tech gambled with 24 passes but made only five good, none threatening a score. Mississippi State held to a ground attack, and piled up 358 yards for seven touchdowns, with a safety and four conversions added.

Bruce brought the spectators to their feet with a 63-yard punt return in the third period. He was pulled down on the seven, and Rudy Ellis went through tackle for the score.

Harold Thompson, State tackle, intercepted a Louisiana Tech pass and ran the wrong way from the Tech 30 to midfield before Ed Scott tackled him just before the half.

The Maroons showed splendid blocking and tackling, with the backs cutting nicely behind interference.

The lineups:

La. Tech	Pos.	Miss. State
Sumrall	LE	Elrod
J. Williams	LT	Gray
Nitter	LG	Lynch
Hewitt	C	Goolsby
Girard	RG	Corhern
Meeks	RT	Alford
Trimble	RE	Moore
Westbrook	QB	Turner
Barker	LH	Nix
E. Williams	RH	Bruce
Whitman	FB	Ellis

Score by periods:

La. Tech	0	0	0	0—0
Miss. State	7	12	21	8—48

Mississippi State scoring: Touchdowns, Bruce, Campbell (sub for Bruce), Box (sub for Ellis), Nix 2, Ellis, Johnson (sub for Nix). Points after touchdowns, Bruce 3 (placements), Johnson (placement). Safety, blocked punt.

Officials: Referee, Shulman (Georgia Tech); umpire, Campbell (Millsaps); head linesman, Leonard (Mississippi college); field judge, Shannon (Mississippi State Teachers).

WOLFPACK HOLDS TIDE SCORE DOWN

Powerful Alabama Gridiron Machine Able To Tally Only Twice

TUSCALOOSA, Ala., Oct. 8.—(AP)—Unawed by Alabama prestige, North Carolina State came to town today with a defense the Crimson Tide could crack but twice in sixty minutes and forced the big Reds to be satisfied with a 14-0 homecoming victory.

Except for a powerful surge in the second period that produced two scores, Alabama buffeted vainly at an adamant State line. The Wolfpack, lacking a cohesive offense, was content chiefly with smearing the Tide machine when it rolled into scoring territory.

Alabama's two second period touchdowns were mechanically perfect. Taking the field with his varsity mates to open the second quarter, Herky Mosley rattled off 17 yards around right end. After a pass and two line smashes, Mosley heaved a soft pass to Warren, who crossed the goal unhindered. The play was good for 28 yards. Bradford converted.

A few plays later, the Tide took possession of the leather and Mosley, Holm, and Zivich alternated at line cracking and the tide paraded 68 yards for another touchdown, Mosley skipping over the last line behind blocking by Captain Lew Bostick and Vic Bradford.

Lineups and summary:

N. C. State	Pos.	Alabama
Gardner	LE	Blackwell
Coon	LT	F. Davis
Acai	LG	Hickerson
Retter	C	Averitte
Woode	RG	Harkins
Fry	RT	Redden
Sullivan	RE	Newman
Rooney	QB	Hughes
Pavlovsky	LH	Boswell
Fehley	RH	Waites
Sands	FB	A. Davis

Score by periods:

Alabama	0	14	0	0—14
N. C. State	0	0	0	0—0

Scoring: Touchdowns, Warren (sub for Blackwell), Mosley (sub for Boswell). Extra points: Bradford 2, (from placement).

Officials: Campbell (Tennessee), referee; Pitts (Auburn), umpire; Tolley (Sewanee), headlinesman; Halligan (Massachusetts State), field judge.

INDIANS SUFFER IN BATTLE WITH KILGORE ELEVEN

Practically Every Member Of Team Nursing Bruises; Two Injured

The Louisiana State university's freshman eleven will come here next Friday night for an engagement with Coach James L. Malone's Northeast Center of L. S. U. Indians. It will be the second meeting of the two elevens, the L. S. U. frosh having beaten the local junior college, 48 to 0, the first time they played back in 1932.

The Tribe returned here yesterday from Kilgore, Tex., in bad physical condition after their close battle with Kilgore Junior college, which the Rangers won, 14 to 12. Practically every member of the team was nursing bruises, but only two players were hurt to the extent that they will probably be missing from the line-up Friday.

Ernest Freeman, guard, and a veteran of the Indian line, will not be available for several days as the result of an injury, Coach Malone stated, and Dick Bolton, end, who suffered a back injury in the College of Marshall game, had his old ailment aggravated and is not expected to be able to play.

Commenting on the Kilgore game, Coach Malone said the Rangers had a team that could beat Oklahoma Military academy "any day in the week." The Cadets beat Center in the season opener, 14 to 0.

"Kilgore has a veteran team that used hard driving power plays and experienced performers to beat us," Coach Malone stated.

"My boys came from behind in the last half when Leatherwood intercepted a Kilgore lateral and raced 80 yards for our first touchdown, and a pass, Short to Bolton in the fourth period, netted our second tally. In the closing minutes of the game, Bolton blocked one of Skipper's punts, gathered in the ball and raced toward the goal. Apgar rushed in and cut down the only man near Bolton and it looked like a cinch touchdown and victory, but Bolton stumbled and fell with a clear field ahead of him. It was just one of those things that couldn't be helped. The game ended before we could pull a play after gaining the ball."

The Tribe will begin preparations Monday for another rugged battle with the Tiger cubs from the mother institution.

The L. S. U. frosh have played only one game so far this season, beating Southeastern Louisiana of Hammond, 19 to 0. The victory over Southeastern's Lions is indication enough of what Center will be in for.

Southeastern annually turns out strong elevens and was the only club to mar an otherwise perfect record for the Indians last year. The Tribe went undefeated in 1937 but was held to a scoreless tie by the Lions.

But, despite having played only one regulation game, the Tiger cubs have gleaned plenty of experience from the L. S. U. varsity in practice sessions. Pitted against the varsity in practice scrimmages, the L. S. U. freshmen reportedly have been giving good accounts of themselves.

"Northeast Center is looking forward to the game with L. S. U.'s freshmen," Coach Malone said. "We will continue our hard work and do the best we can, although the odds are against us. My boys have shown improvement each week, and, if we can get rid of some of our handicapping injuries, we might slip up on them Friday."

DUQUESNE WALLOPED BY PITTSBURGH, 27-0

PITTSBURGH, Oct. 8.—(AP)—Pitt's Golden Panthers licked an old wound today and smashed out a 27 to 0 triumph over Duquesne, the team which upset Pitt in 1936.

As soon as the Panthers got the ball on a punt in the first period, Dick Cassiano and Harold Stebbins started reeling off yards until Cassiano swept through right tackle 14 yards to a touchdown.

A few minutes later Pitt again received the ball on a punt and Stebbins circled his left end for 34 of the 48 yards to the goal line, then took a short pass from Marshall Goldberg on the one-yard line and stepped over.

Goldberg's touchdown was scored midway in the third after Geno Onder had fumbled on the Duquesne 27 and interferred with Goldberg's catching a pass on the three.

The final tally came in the last 30 seconds of the game, when Cassiano cut off tackle for 46 yards to the Duquesne five to set up a pass from Goldberg to Bill Daddio in the end zone.

Score by periods:

Duquesne	0	0	0	0—0
Pittsburgh	14	0	7	6—27

Northeast Center Players Star At Senior Colleges

More Than Dozen Still Playing Football; Six Holding Coaching Jobs

The success of Northeast Center of L. S. U.'s former football stars in the higher branches of college grid warfare, a compliment to the coaching ability of James L. Malone, stood out in bold relief yesterday when Bob Kellogg, Malone's ace ball carrier a year ago, kicked a field goal that meant the difference between victory and defeat for Tulane university, where Kellogg's flashy work still draws comment.

While expressing compliments for Kellogg, Coach Malone last night recalled that more than a dozen former charges are now located on four-year college elevens and that six ex-members of the Tribe are holding down coaching jobs.

The Mississippi State varsity includes four former Tribesmen, three linemen and a quarterback. Joe Cooper Harrell and Reuben McKellar, two of the best tackles ever turned out by Coach Malone, are playing regularly with the Mississippians, along with Troy Hendricks, end, and Arlas Guin. Guin, a member of the 1934 and 1935 elevens here, is quarterbacking Mississippi State, the team that defeated Louisiana Tech, 48 to 0, yesterday.

Over at Ole Miss, the team that provided the season's first major upset by racking up L. S. U., is "Bully" White, Center's ace tackle in 1935. But White isn't playing ball this year. He is coaching, being in charge of the freshmen linemen.

Up in Arkansas, there are eight Center alumni, seven still playing ball and one coaching.

James Williams and Dudley Mays, tackles of 1937 and 1935 respectively; Lloyd Woodell, center of 1935; and Frank Mosley, 1935 quarterback, are battling with Arkansas' Razorbacks. At Henderson State Teachers college are "Dub" Jenkins, end; Bill Adams, guard; and "Red" Reynolds, quarterback, who were teammates here in 1936.

Boyd Arnold, of Center's 1935 and 1934 teams, was back in Monroe a week ago when the Panthers of Camden, Ark., met Ouachita Parish High school's Lions here. Arnold is assistant coach at Camden.

Tony Veranda, stellar fullback of the undefeated 1937 Indian combination, who was the best blocking back ever developed here, is holding down his usual job as a member of the United States Marines at San Diego, Calif. The Marines are playing an all-college schedule, meeting top-notch elevens of the Pacific coast.

Clifford Johnson, a Monroe product who gained his prep school tutoring at Ouachita Parish High school and played end for Northeast Center, is freshman coach at Southwestern Louisiana; Pal May, a Center star of 1935 and 1934, is freshman coach at the Texas School of Mines at El Paso; and Denison "Togo" Ellerbe, who was a tackle here in 1934, was coaching at a Catholic high school in St. Louis, Mo., when last heard from.

All in all, Coach Malone has produced stars worth seeking by other colleges. Although his team this season has met with adversities, several of his present charges will almost surely be rated assets to some of the nation's larger colleges in another year or two.

SANTA CLARA WINS FROM TEXAS A. & M.

SAN FRANCISCO, Oct. 8.—(AP)—Santa Clara, football toast of the Pacific coast, turned one 52-yard thrust into a touchdown today to defeat the formidable Texas A. and M. eleven, 7 to 0, and remain in the race for mythical national championship recognition.

The Santa Clarans, after their smashing 22 to 0 win over Stanford a week ago, lined up as overwhelming favorites, but the final decision came only after the hardest kind of fighting.

The touchdown rally started swiftly and finished the same way.

Left Halfback Bruno Pellegrini cut through tackle on a fake reverse, and slashed and twisted 20 yards to the Texas 32. Quarterback Ray McCarthy banged into the line for four yards and Right Halfback Jim Barlow followed with five more.

Barlow made 14 yards to the nine-yard marker. Pellegrini responded with three yards, then one, as the Aggie line tightened in desperate defense.

The next play proved the winning one. McCarthy faked to Pellegrini, then darted through a hole in the opposition's left tackle, pushing two Texans over the goal line with him. Pellegrini calmly split the uprights on the try for point and the game was decided, as the third period ended.

TITLE BOUT SLATED

LONDON, Oct. 8.—(AP)—Len Harvey and Eddie Phillips were signed today to fight for the British heavyweight boxing championship at Harringway arena, November 17. The title was forfeited by Tommy Farr.

THE STANDINGS

WORLD SERIES

Teams	Won	Lost	Pct.
New York (American)	3	0	1.000
Chicago (National)	0	3	.000

Yesterday's Results

New York 5; Chicago 2.

Today's Game

Chicago at New York.

LITTLE WORLD SERIES

Teams	Won	Lost	Pct.
Kansas City (A. A.)	4	3	.571
Newark (I. L.)	3	4	.429

Yesterday's Results

Kansas City 8; Newark 4.

PENN BLANKS YALE BEFORE 50,000 FANS

PHILADELPHIA, Oct. 8.—(AP)—Jim Connell and Frank Reagan took the Yale Bulldog in hand today, 21 to 0, and gave Pennsylvania its first victory over the Blue in 13 years before a crowd of 50,000.

In the opening quarter, Reagan intercepted one of Bud Humphrey's numerous but futile forwards and galloped 38 yards to the Yale three. Connell leaped over for a touchdown on the third attempt.

The second Penn tally resulted from a Yale bobble. Humphrey fumbled on his 30, Harlan Gustafson recovered and Connell made a nine-yard incision in the line. Reagan swept 21 yards around end and over the goal. In the final period, Reagan took a lateral from Connell, dropped it, caught it on the bounce, swiveled through half a dozen Blue uniforms and came across standing up.

It was the Eli's second loss to the Quakers in 18 games.

PEARSON, GORDON PACE CHAMPIONS TO 5 TO 2 VICTORY

Home Run Attack Beats Chicago; Hartnett To Shake Up His Lineup Today

By Paul Mickelson

YANKEE STADIUM, NEW YORK, Oct. 8.—(AP)—Gabby Hartnett's once glorious Chicago Cubs, cut down by Monte Pearson's five-hit pitching and a home run attack that lent a Roman holiday atmosphere to the whole proceedings, fell for the third straight

(Continued on Tenth Page)

TODAY'S GAME 1 P. M.

Baseball fans of northeast Louisiana are invited to gather in front of the News-Star—World building on North Second street at 1 p.m. today for the fourth, and possibly the final, installment of the big baseball party being given by the Monroe Morning World and the Monroe News-Star.

If the Yankees win, the World Series will be over and it will be the last of the big entertainment. However, if they lose, both the series and the party will necessarily be prolonged.

The hour of the party is game time in Yankee stadium in New York City, where the New Yorkers and the Chicago Cubs will tangle in the fourth battle of the series.

Play-by-play details received in the editorial room of the two papers over a special Associated Press wire direct from the press box in Yankee stadium will be relayed to the fans through a loud-speaker. All plays will be simulated on the large Play-O-Graph in front of the newspaper plant.

A NECKTIE THAT'S AN INVENTION

We present with pride the first important improvement in neckwear in a generation. Wedglocke is easy to knot neatly and it drapes gracefully even after long, hard usage.

A patented invention does it, the clever wedge seam and the new lockstitch. We're offering Wedglocke in a selected group of exclusive fall patterns developed for us by Wilson Brothers.

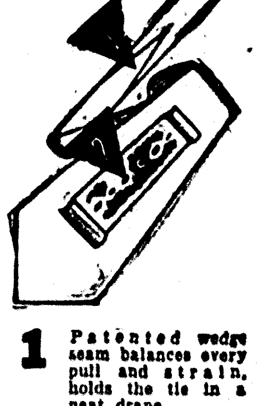

1 Patented wedge seam balances every pull and strain, holds the tie in a neat drape.

2 Double protection against splitting seams lies in the concealed lockstitch.

Wilson Bros. Furnishings Sold Exclusively in Monroe by

FINK the tailor

334 DeSiard St.

TULANE FLASHES POWER TO BEAT CAROLINA

GREENIES SCORE 17 TO 14 UPSET WITH FIELD GOAL

Kellogg Boots Wave To Victory With Seventeen-Yard Placement

By W. Joynes MacFarlan

CHAPEL HILL, N. C., Oct. 8.—(AP)—Tulane university flashed a powerful, versatile attack on North Carolina today and won its first victory of the season with a 17 to 14 upset.

A homecoming crowd of 22,000 watched the Tar Heels battle from behind to forge into a 14-10 lead in the third quarter, but the Green Wave retaliated in the final period with a 67-yard winning touchdown march.

Warren (Bronco) Brunner, kingpin Tulane back, climaxed the victory march by scoring from five yards on a tricky triple pass play, and Buddy Banker added the point from placement.

Trailing 7-10 going into the last half, the Tar Heels shook Halfback George Watson loose for a 23-yard touchdown gallop in the third period, Maronic converting from placement.

Tulane kept the home club deep in its territory in the early stages of the first period mainly through long, accurate punting by Nyhan. Two minutes before the period closed Brunner cut off right tackle for 25 yards and the opening touchdown, Banker converting from placement.

North Carolina came back with a 64-yard advance in six plays to threaten the goal as the period closed, but a complete new Green machine went in at the start of the second quarter and stopped the drive on the three-yard line. Mallory recovered a Tulane fumble on the Greenie eleven, and four plays later George Stirnweiss drove over right tackle for the score, Maronic converting from placement to tie the score.

Several plays later O'Boyle of Tulane recovered Lalanne's fumble on the North Carolina 20. When running plays failed, Red Kellogg booted a placement field goal 17 yards.

Lineups:

Tulane	Pos.	N. C.
Bodney	LE	Severin
White	LT	Maronic
Dailey	LG	Woodson
Smith	C	Smith
Groves	RG	Slagle
Miller	RT	Kimball
Wenzel	RE	Kline
Nyhan	QB	Lalanne
Brunner	LH	Radman
Banker	RH	Watson
Gloden	FB	Kraynick

Score by periods:

Tulane	7	3	0	7	—17
N. C.	0	7	7	0	—14

Tulane scoring, touchdowns: Brunner 2; field goal, Kellogg (sub for Brunner); point from try after touchdown: Banker 2 (placements). North Carolina, scoring, touchdown: Stirnweiss (sub for Lalanne), Watson; point from try after touchdown, Maronic 2 (placements).

Officials: Referee, Carrington (Virginia); umpire, Sholar (Presbyterian); head linesman, Black (Davidson); field judge, Collins (Vanderbilt).

COLUMBIA QUELLS ARMY ELEVEN, 20-18

WEST POINT, N. Y., Oct. 8.—(AP)—Columbia's football forces, rocked on their heels by Army's superior drive and man-power in the first half, came back with a second-half surge for a 20-18 victory over the Cadets before a crowd of 25,000 today.

Army started off as if bent on making the game a runaway. Woodrow Wilson, on a 49-yard sprint around Columbia's left end, scored the Cadets' first touchdown within four minutes of the start.

The Cadets regained possession on Columbia's 10 as Columbia fumbled. Wilson crossed the goal standing up for 12-0.

A short Luckman-Siegal pass climaxed a concerted 65-yard drive and gave Columbia its first score on the second play of the second quarter.

Radvilas intercepted a Wilson pass late in the third quarter and took the ball to Army's 42. The Lions went over in six plays.

An Army drive stalled on the Lion 8, and after Huey Long missed a try at a field goal Columbia took the ball on its 20. Three plays covered 84 yards, Luckman passed twice for 43 yards, another went 19 to the Army two and a half, and from there Seidel took it over.

RAYVILLE HORNETS DRUB BEARS OF DELHI, 14 TO 2

RAYVILLE, La., Oct. 8.—(Special)—The Rayville Hornets subdued the Delhi Bears, 14 to 2, here Friday afternoon.

Delhi scored first when the Bruins made a safety as the result of a Rayville fumble behind the goal line, but Rayville forged ahead when Joe Pipes, center, gathered in a blocked Delhi punt and raced 40 yards to score. Rayville added the final touchdown with a stellar passing attack, Green added extra points after each touchdown.

AUTO LOANS....

No Endorsers — Money at Once

We Loan Money on Automobiles, also Refinance and Reduce Payments — Small Notes, as Long as 18 Months to Repay. You Keep the Car.

MOTORS SECURITIES CO., Inc.

500 Walnut Street Monroe, La.

Louisiana State Noses Out Rice By Score Of 3 To 0

FIGHTING IRISH BARELY DEFEAT GEORGIA TECH

Notre Dame Overcomes Unexpected Resistance Of Inspired Foes, 14-6

ATLANTA, Oct. 8.—(AP)—Overcoming unexpected resistance, the Fighting Irish of Notre Dame unloosed two offensive thrusts today to conquer an inspired "rambling wreck" of Georgia Tech, 14 to 6, in renewing an old intersectional rivalry.

Elmer Layden's smoothly-functioning gridders drove for touchdowns in the opening and closing periods. Otherwise, the offensive penetrated no further than the 29-yard line.

Georgia Tech marched to a touchdown early in the second period, and drove 67 yards to the Irish 2-yard line in the closing minutes where a fumble lost the ball. On two other occasions Tech invaded the scoring zone.

The Zontini-Tonelli combination set the stage for the first Notre Dame touchdown. Zontini intercepted a pass and raced back 16 yards to the Engineers' 42. Tonelli cut through tackle on a 24-yard sprint. On third down, Tonelli swept around end to score from the 9.

Tech rushed Benny Sheridan on a punt and the ball went out of bounds on the Irish 46. Gay Thrash, substitute end, dashed 29 yards on an end around and Bob Ison followed with the same play to the six. Howard Ector hurdled the line to score.

On Notre Dame's final scoring jaunt, Guard John Gubanich blocked Gibson's kick and the Irish recovered on the Tech 43. Sheridan reeled off gains of 17 and 10 yards. Piepul crashed through for the score from the one.

Lineup:

Notre Dame	Pos.	Georgia Tech
Brown	LE	Ison
Beinor	LT	Rimmer
McGoldrick	LG	Hart
Longhi	C	Chivington
Bossu	RG	Brooks
Kell	RT	Cushing
J. Kelly	RE	Smith
Sitko	QB	Cavette
Stevenson	LH	Page
Zontini	RH	Gibson
Tonelli	FB	Ector

Notre Dame	7	0	0	7	—14
Georgia Tech	0	6	0	0	— 6

Notre Dame scoring: Touchdowns, Tonelli, Piepul (sub for Tonelli); points after touchdowns, Stevenson and Morrison (sub for Stevenson), (placements).

Georgia Tech scoring: Touchdown, Ector.

Officials: Thomason (Georgia), referee; Birch (Earlham, umpire; Wyatt (Missouri), head linesman; Mouatt (Armour Tech), field judge.

OLE MISS BEATS STATE TEACHERS

UNIVERSITY Miss., Oct. 8.—(AP)—The University of Mississippi Rebels showed little of their previous form in downing Mississippi State Teachers 14 to 0 today.

Harry Mehre's Southeastern conference crew scored twice in the first period, and then played on even terms with the fighting Yellow Jackets for the remainder of the game.

"Mule" Massengale, Jacket half, fumbled early in the game and Kimble Bradley, Ole Miss quarterback, recovered for the Rebels on the Teachers' 31. Parker Hall sprinted across the goal line on a long run and Kent Massengale, Rebel right half, converted.

Another Yellow Jacket fumble let Ole Miss score again. Anse Blackwell and Harvey Murphy, Rebel ends, pounced on the ball. Blackwell then took Hall's 30-yard pass on the Teachers' 20, nabbed another on the seven-yard line, and Hall skirted right end for the touchdown. Kent Massengale converted.

The rest of the game was a see-saw affair, Allesandri and Walton, powerful Jacket backs, led two drives that ended on the Ole Miss four-yard line.

OKLAHOMA TRAMPLES TEXAS U., 13 TO 0

DALLAS, Tex., Oct. 8.—(AP)—One of the best Oklahoma teams toyed with one of the meekest Texas university teams, 13-0, in their 39th meeting before 20,000 fans today.

Only the breaks enabled the Texans to carry their deepest march to the Oklahoma 12-yard line. Texas' net gain on ground plays amounted to only 11 yards. The big pair of Oklahoma ends, Shirk and Young, who wrecked Rice institute's sky raiders last week, came right back to smother the Texas aerial tries, holding them to 88 yards.

The Big Six title contender scurried about almost at will when the chips were down, banging up 123 yards on rushing plays and 71 via the air.

SERIES SIDELIGHTS

By Dillon Graham

YANKEE STADIUM, NEW YORK, Oct. 8.—(AP)—It took the Yankee artillery a long time to find the range again in their home park but they bagged the jackpot with their first hit—Joe Gordon's home run into the left field stands.

Monte handed the Cubs a pair of free bases at the outset, but refused any after that. He started bearing down and for a while it looked as if he might equal Howard Ehmke's strikeout record of 13 against the same Cubs in 1929. But after getting nine S.O.'s in seven innings, Pearson sloughed off.

Clay Bryant tried to mix his stuff up and did well for four and two-thirds innings (the longest stretch the Yankees had gone without banging on the touchdown door) but his slow-ball was never deceptive.

Bucky Harris, Washington manager, figured the Cubs made a tactical error by playing their infield in too close against the Yanks. Said Bucky: "That may work against National league team but it won't against the Yankees. The Cubs are lucky they didn't get murdered. If they'd been playing back they probably would have gotten Gordon's hit in the sixth that drove in two runs."

HORNER AND HAAS IN TOURNEY LEAD

L. S. U. Soph Shoots 69 To Tie With Walker Cup Player At Halfway Mark

BATON ROUGE, La., Oct. 8.—(AP)—Scudday Horner, Louisiana State sophomore from Montgomery, Ala., today shot a 69, three under par, to tie with Freddie Haas, Jr., Walker Cup player and former L. S. U. links star, in the Louisiana Open golf tournament.

Both reached the halfway mark in the 72-hole tournament with scores of 142, two under par.

Another L. S. U. sophomore, B. F. (Spec) Wilson, Laurel, Miss., matched Horner's brilliant shooting to post 69 for a total score of 143, only a stroke behind the two leaders. Jimmy Cole, L. S. U. course professional and defending champion, climbed into sixth place with par 72 to lead the professionals.

The remaining two rounds of the tournament will be played tomorrow.

The accumulated scores:

Fred Haas, Jr., New Orleans, 71-71—142.
Scudday Horner, L. S. U., 73-69—142.
B. F. (Spec) Wilson, L. S. U., 74-69—143.
Henry Castillo, L. S. U., 74-71—145.
Delmar Wheeler, L. S. U., 72-74—146.
*Jimmy Cole, Baton Rouge, 76-72—148.
Bert McDowell, L. S. U., 73-76—149.
*Fred Haas, Sr., New Orleans, 77-72—149.
*John Hane, Natchitoches, 78-71—149.
Stanton Patterson, L. S. U., 71-79—150.
W. L. Ward, Jr., Baton Rouge, 72-78—150.
Earl Stewart, L. S. U., 76-74—150.
*New White, Shreveport, 77-73—150.
*Jimmy Fossick, Tallulah, 72-79—151.
Bill Coffey, L. S. U., 74-78—152.
Emile Zachariah, L. S. U., 77-75—152.
Joe Zachariah, Baton Rouge, 76-77—153.
*M. B. Scobell, Baton Rouge, 76-78—154.
Dale Morey, L. S. U., 74-80—154.
*Winnie Cole, Monroe, 79-76—155.
Lee Ramsell, L. S. U., 74-81—155.
Warren Renfroe, L. S. U., 81-75—156.
P. B. Roy, Lafayette, 79-77—156.
George Sharp, L. S. U., 80-78—158.
Lawrence Larcade, Opelousas, 79-79—158.
Wright Adams, Baton Rouge, 80-79—159.
Jack Mann, L. S. U., 81-80—161.
*Leo Silva, New Orleans, 81-80—161.
*Walter Evans, Baton Rouge, 79-83—162.
Jack Killen, New Orleans, 80-82—162.
*Henry Thomas, New Orleans, 81-81—162.
*Theos Duhon, Lake Charles, 84-79—163.
Perry Cole, Baton Rouge, 81-84—165.
Gus Irving, L. S. U., 81-84—165.
*Gene Shirah, Monroe, 81-85—166.
W. C. Evans, Baton Rouge, 81-89—170.

*Denotes professional.

DARTMOUTH WINS FROM PRINCETON

PRINCETON, N. J., Oct. 8.—(AP)—Dartmouth's bold-blocking football sons set a hapless Princeton foe back on its heels on the Palmer stadium turf today and carried away a 22 to 0 victory.

Held to a virtual standoff for the first half, the big Green rolled with full fury thence to the end of a game that kept more than 35,000 spectators bobbing up and down.

Tide of the game turned swiftly in the third period, when Howe and Hutchinson made long touchdown sprints. Howe raced 55 yards off tackle for a score, and after a handful of plays Hutchinson sprinted 68.

Joe Cottono passed to MacLeod for the third Dartmouth six-pointer. MacLeod gathered in the heave on the Tigers' 30, dangerously close to the sideline.

Princeton men surrounded him on the catch, but thinking the Indians' ace had stepped out of bounds, they stood hands down instead of bringing him to earth. He pranced down the sideline for a score unmolested.

TIGERS BOOTED TO VICTORY BY COTTON MILNER

Perfect Placement Kicked By Halfback In Closing Seconds Of Game

By Norman Walker

BATON ROUGE, La., Oct. 8.—(AP)—A sensational field goal with only seconds left to play gave Louisiana State a thrilling 3-0 victory over Rice tonight in a game that left more than 40,000 fans gasping.

TO COMMISSION MILNER

BATON ROUGE, La., Oct. 8.—(AP)—Governor Richard W. Leche announced immediately after Louisiana State's 3-to-0 football victory over Rice institute tonight that he would commission Guy (Cotton) Milner a major general on his staff.

Milner kicked the field goal, with 15 seconds to play, that decided the game for L. S. U.

Guy (Cotton) Milner, Bayou Bengal halfback, provided the story-book finish to a grand football game with a perfect placement from the Rice 25-yard line.

The kick came only 15 seconds ahead of the final whistle after Louisiana staged a dazzling 65-yard march from its own 20-yard stripe in which Young Bussey and Charlie Erdman, Tiger substitute halfback, ran and completed forward passes in a breathless onslaught.

Milner came in to try the kick as a substitute for Erdman, entrusted with L. S. U.'s last, forlorn hope for winning the game. Once before the Alexandria, La., boy had won a game by kicking a field goal, in last year's 9-7 victory over Auburn.

On a first attempt Milner got a bad pass from center and ran and was stopped at the line of scrimmage. But, on the second, he kicked the ball neatly and it cleared the cross-bar by bare inches.

Fans nearly filling Tiger stadium got their money's worth even without the exciting finish. There were thrills aplenty.

L. S. U. dominating first period play, took the defensive in the second and third as Rice made its threat.

The Owls, with the mighty Ernie Lain riffling slick aerials to Ollie Cordill, piled down to within four yards of the goal in the second period, seemingly certain of a touchdown. But L. S. U.'s twin-brother linemen, Dick and Jack Gormley from Tyler, Tex., each broke up a play. And Eddie Gatto, Tiger tackle, blocked the field goal attempt of Matt Landry, Rice guard, to end the threat.

Soon after the second half began, Don Hagan, on an end around play, and Dan Coffee brought Rice to within three yards of the L. S. U. goal with a first down. Rice failed to shove over on four plays and, on the third, Lain fumbled and Bernett Booth, L. S. U. quarterback, recovered to stem the Owls' last real scoring threat.

The powerful Rice forward wall, with Jimmy Rogers and J. R. Green playing outstandingly, held L. S. U. at bay pretty thoroughly during the game but L. S. U.'s grand goal line stands electrified the roaring crowd.

L. S. U. drove to the Rice four in the last period, the only time L. S. U. came near a touchdown, but the Owls held for downs.

Milner, hero of a game studded with heroics, was carried off the field on the shoulders of L. S. U.'s wildly-cheering student body.

Rice	Pos.	L. S. U.
Hager	LE	Kavanaugh
Hines	LT	Friend
Hairston	LG	Goree
Arthur	C	D. Gormley
Landry	RG	Clark
Green	RT	Gatto
Williams	RE	J. Gormley
Hancock	QB	Booth
Lain	LH	Bussey
Cordill	RH	Milner
Schoule	FB	Staples

Score by periods

Rice	0	0	0	0	—0
L. S. U.	0	0	0	3	—3

Louisiana State scoring: Field goal, Milner (placement).

Substitutions: Rice—Ends: Robb, Palmer, Brandon; tackles, Singletary, Stanzel; guards, Nobles, Rogers; centers, Vickery, Barnes; backs, Selman, Coffee, Stevens, Sleakley, Cline; L. S. U.—ends, Johnson, Baur; tackles, Campbell, Whitman; guards, Bartran, Messina; centers, Monget; backs, Anderson, Crabtree, Cajoleas, Stell, Erdman, Hedrick.

Officials: Referee, Harry Viner (Missouri); umpire, Ab Curtis (Texas); head linesman, R. K. Haxton (Ole Miss); field judge, B. Bagley (Washington and Lee).

STATISTICS ON GAME

BATON ROUGE, La., Oct. 8.—(AP)—Statistics of the L. S. U.-Rice football game:

	L.S.U.	Rice
First downs	8	9
Forward passes attempted	14	19
Yards gained rushing (net)	160	31
Forward passes completed	6	7
Yards by forward passes	54	78
Yards lost by forward passing	0	0
Forward passes intercepted by	3	1
Yards gained, run back of intercepted passes	6	0
Punting average (from scrimmage)	33.4	38.6
Total yards, all kicks returned	77	45
Opponents' fumbles recovered	2	2
Yards lost by penalties	27	20

Composite Series Figures

NEW YORK, Oct. 8.—(AP)—Composite box score of the first three games of the 1938 World Series between the New York Yankees and Chicago Cubs:

CHICAGO CUBS

Player	G	AB	R	H	2B	3B	HR	RBI	BB	SO	Pct.	PO	A	E	Pct.
Hack, 3b	3	11	3	6	1	0	0	1	1	2	.500	3	4	0	1.000
Herman, 2b	3	11	1	2	0	0	0	0	1	4	.182	6	11	3	.842
Demaree, lf-rf	3	7	0	1	0	0	0	0	0	2	.143	3	0	0	1.000
xxCavarretta, cf-rf	3	9	0	4	0	0	0	0	0	1	.444	3	1	0	1.000
Marty, cf	2	8	1	6	1	0	1	5	0	0	.750	5	0	0	1.000
Reynolds, cf-lf	3	11	0	0	0	0	0	0	1	3	.000	7	0	0	1.000
Hartnett, c	3	11	0	1	0	1	0	0	0	3	.091	16	3	0	1.000
Collins, 1b	3	11	1	2	0	0	0	0	0	3	.182	28	1	0	1.000
Jurges, ss	3	9	0	1	0	0	0	0	1	3	.111	10	7	0	1.000
Lee, p	1	2	0	0	0	0	0	0	0	0	.000	1	0	0	1.000
Dean, p	1	3	0	2	0	0	0	0	0	0	.667	0	2	0	1.000
Bryant, p	1	3	0	0	0	0	0	0	0	1	.000	0	0	0	.000
Russell, p	2	0	0	0	0	0	0	0	0	0	.000	0	0	0	.000
French, p	2	0	0	0	0	0	0	0	0	0	.000	0	2	0	1.000
xO'Dea	2	2	0	0	0	0	0	0	0	0	.000	0	0	0	.000
xxxGalan	1	1	0	0	0	0	0	0	0	0	.000	0	0	0	.000
xxxxLazzeri	1	1	0	0	0	0	0	0	0	0	.000	0	0	0	.000
TOTALS	3	100	6	25	3	1	1	6	4	25	.250	78	31	3	.942

xBatted for Lee, eighth inning, first game; batted for French, ninth inning, third game.
xxBatted for French, ninth inning, second game.
xxxBatted for Russell, seventh inning, third game.
xxxxBatted for Jurges, ninth inning, third game.

NEW YORK YANKEES

Player	G	AB	R	H	2B	3B	HR	RBI	BB	SO	Pct.	PO	A	E	Pct.
Crosetti, ss	3	11	1	2	1	0	1	3	3	3	.182	10	8	1	.950
Rolfe, 3b	3	13	0	2	0	0	0	1	0	2	.154	0	4	2	.667
Henrich, rf	3	12	2	3	1	0	0	0	0	1	.250	3	0	1	.750
DiMaggio, cf	3	11	3	3	0	0	1	2	1	0	.273	7	0	0	1.000
Gehrig, 1b	3	10	3	3	0	0	0	0	2	3	.300	20	1	0	1.000
Dickey, c	3	11	2	5	0	0	1	2	1	0	.455	24	5	0	1.000
Selkirk, lf	3	10	0	2	0	0	0	1	3	1	.200	3	0	0	1.000
Powell, lf	1	0	0	0	0	0	0	0	0	0	.000	0	0	0	.000
Gordon, 2b	3	12	1	5	2	0	1	6	0	3	.417	10	8	1	.947
Ruffing, p	1	3	0	0	0	0	0	0	0	0	.000	0	1	0	1.000
Gomez, p	1	2	0	0	0	0	0	0	0	0	.000	0	1	0	1.000
Pearson, p	1	3	1	1	0	0	0	0	1	0	.333	2	0	0	1.000
Murphy, p	1	0	0	0	0	0	0	0	0	0	.000	0	0	0	.000
zHoag	1	1	1	0	0	0	0	0	0	0	.000	0	0	0	.000
TOTALS	3	99	14	26	4	0	4	14	8	13	.263	81	20	5	.957

zBatted for Gomez, eighth inning, second game.

PITCHING RECORDS

Cubs	G	CG	IP	H	R	ER	BB	SO	WP	HB	W	L	Pct.
Lee	1	0	8	11	3	3	1	8	0	1	0	1	.000
Dean	1	0	8	7	6	0	1	2	0	0	0	1	.000
Bryant	1	0	5 1-3	6	4	4	5	3	0	0	0	1	.000
Russell	2	0	1 2-3	1	0	0	1	0	0	0	0	0	.000
French	2	0	3	1	1	1	1	2	0	0	0	0	.000
Yankees													
Ruffing	1	1	9	9	1	1	0	8	0	0	1	0	1.000
Gomez	1	0	7	9	3	3	1	5	0	0	1	0	1.000
Pearson	1	1	9	5	2	1	2	9	0	0	1	0	1.000
Murphy	1	0	2	2	0	0	1	1	0	0	0	0	.000

Composite score by innings:

Chicago (National League)	1 0 3	0 1 0	0 1 0	—6
New York (American League)	0 4 0	0 2 1	0 3 2	—14

Earned runs: Chicago 5, New York 14. Stolen base: Dickey. Sacrifices: Ruffing, Demaree. Double plays: Chicago 3 (Jurges to Herman to Collins, Collins unassisted, Herman to Jurges to Collins), New York 4 (Crosetti to Gehrig, Crosetti to Gordon to Gehrig 2, Gordon to Crosetti to Gehrig). Left on bases: Chicago 18, New York 18. Umpires: Moran, Sears (National League); Kolls, Hubbard (American League). Times of games: First, 1:53; second, 1:53; third, 1:57.

Yankees Quiet But Cubs Fighting Mad After Game

By Charles Dunkley

NEW YORK, Oct. 8.—(AP)—The greatest baseball contrast of any World Series took place today after the Yankees had walloped the Cubs for the third straight time and found themselves only one game removed from their third straight world's championship.

When the conquering Yankees trooped into their dressing room they were as quiet as pallbearers. The place was silent as a morgue. There was no back-slapping, no hollering and no apprehension over what they might expect from the Cubs in the fourth game of the series tomorrow. They were extremely cocky and confident.

In the adjoining dressing room, the Cubs, from Manager Gabby Hartnett down the line, were fighting mad. They were more angry than downhearted. Hartnett was in a rage and will shake up his lineup in an attempt to turn the tide.

Hartnett paced up and down the floor, puffing on a big black cigar, and then suddenly screamed at the top of his voice:

"Boys, I'm going to change the lineup," he yelled, "I've got to do something. Reynolds ain't hitting, and I ain't hitting. But I'll be out of there tomorrow. I'm benching myself. Marty will be batting fourth, Demaree fifth, and Ken O'Dea will do the catching. He'll bat sixth, Collins, Jurges and Lee will follow him. Hack, Herman and Cavarretta will be on top.

"We ain't licked yet, and I'll guarantee you that if we do lose we will go down fighting. We'll still make those guys go back to Chicago."

Jack Russell, who relieved Pitcher Clay Bryant in the fifth inning, was muttering and swearing to himself, threatening vengeance. He doesn't think the Cubs are ready for the execution.

"It's a cinch they can't beat us four straight," he moaned. "They couldn't even do that to the St. Louis Browns. They can't do it to us, either."

Manager Joe McCarthy is convinced that Charlie Ruffing, who pitched the Yankees to victory in the first game, will duplicate his performance tomorrow and that it will be all over. McCarthy is determined to reward Colonel Jacob Ruppert, 71-year-old owner of the Yanks, with four straight victories. He said that Colonel Ruppert, who is ill, requested it and that he and his players were fired with the spirit to please him.

"The Cubs have given us a good fight, but the Yankees have too much power for them," McCarthy said. "Lee may give us trouble tomorrow, but I think we'll get past him and wind it up. Gordon showed his class today, both at bat and on the field. His homer in the fifth made up for that unfortunate error in the first half of the inning."

Hartnett lavished praise on the pitching of Monte Pearson.

"He's the best we've looked at yet," he said.

Pearson, who should have scored a shutout, was pleased over Hartnett's comment.

"It was one of the toughest games I ever pitched," he said. "You may not believe it, but I was bearing down on every pitch. I'm damned tired now."

K. C. WINS TITLE

KANSAS CITY, Oct. 8.—(AP)—Kansas City, runner up in the American association pennant race, concluded a brilliant series of back-to-the-wall comebacks tonight by defeating Newark, International league champion, 8 to 4, to wrest the Little World Series title from the 1937 winner.

NAVY SMOTHERS VIRGINIA, 33-0

ANNAPOLIS, Md., Oct. 8.—(AP)—Chunky Emmett Wood, a mighty mite from Wilkensburg, Pa., joined forces with big Cliff Lenz, an up-and-coming sophomore, to lead Navy's undefeated football team to its third straight victory today, humbling Virginia's Cavaliers, 33 to 0.

Navy has a colorful team, quick to take and make the breaks, lifting the crowd to its feet time after time with wide-open tactics, passes, reverses, sparkling individual play.

Wood, a midget tank on attack, ripped wide holes in Virginia's line, passed like a baseball pitcher, and provided the most spectacular play of the game—a 94-yard return of the second-half kick-off for a touchdown.

He and Lem Cooke put the ball in scoring position in the first five minutes on off-tackle and line-bucks with Whitehead, Powell and Burke receiving the tosses. Wood went through center for the first touchdown.

Wood and Lenz provided the setup for the second and after a 55-yard march, Lenz smashed over and Wood place-kicked the extra point.

Herman-Schafer, sub back, did the passing in the fourth, with Earl Rowse, who understudy, accounting for the last touchdown late in the game.

Virginia ran afoul of the Navy pass defense at critical moments, interceptions or heavy losses in yardage on attempted passes repeatedly spiking Cavalier threats which penetrated as far as the Middy 13-yard stripe.

JONESBORO-HODGE WALLOPS BEARCATS

JONESBORO, La., Oct. 8.—(Special)—The Jonesboro-Hodge Tigers, sparked by two triple threat backs, Cercy Frey and Hayward Hargrove, ran roughshod over a more favored Bossier City High school eleven, 27 to 6, here Friday night.

Coach "Happy" Cornish's Bearcats, who had been undefeated in three games, including a 25 to 6 victory over the Class AA Vivian eleven, were no match for Coach "Sonny" Maroney's fast stepping combination. The work of Hargrove and Frey lived up to Coach Maroney's predictions and they showed all-state possibilities.

Hargrove scored first on a 15-yard end run, and scored again in the second period on a 60-yard jaunt. Frey added a touchdown in the second period after a 23-yard sprint, and scored again on a 30-yard dash in the third. Frey, Hargrove and Eiland accounted for three extra points. Adren Pevy and Libby Eiland were exceptionally outstanding in the local line.

Bossier City's lone touchdown was scored by James Thibodeaux on three line plays from the local ten-yard stripe.

UNION WHIPS MILLSAPS BY SCORE OF 12 TO 0

JACKSON, Miss., Oct. 8.—(AP)—The powerful line plunging of Fullback Hudson piled up two touchdowns in the first period for Union university tonight as the Bulldogs won a 12 to 0 victory over Millsaps in an S. I. A. A. conference game.

The lumpsucker fish has a row of suction cups on its under side, and thus anchors itself to rocks.

CHATHAM, CLARKS IN BIG SIX FINAL

Two Clubs Will Clash Here At Casino Park In Championship Battle

The Clarks Lumberjacks and Chatham, groomed for their final appearance of the season, will clash here this afternoon for the Big Six baseball league championship. The game will begin at 3:30 o'clock at Casino park.

Both Clarks and Chatham have won three games during the course of the heated series, but the title is due to rest with one or the other tonight.

Manager E. M. Steeley of the Lumberjacks, who won the first half pennant during the regular schedule, is expected to start Truman Mayes, former ace Brown Paper mill hurler, against Chatham with Earl Duncan doing the catching.

Either "Lefty" Hinton or W. C. Nelson will hurl for Chatham, according to Manager J. R. Dickerson. Aubrey Johnson will catch.

Chatham, second half pennant winners, held a three to one lead on Clarks until the Lumberjacks got back in the title race by winning the last two games.

Probable starting line-ups for today's game are:

Chatham—Holloman, second base; Burt, shortstop; K. Jones, first base; Nix, center field; Jeffcoat, right field; Anders, left field; Hearne, third base; Johnson, catcher; Hinton or Nelson, pitcher.

Clarks—E. Hinton, second base; Delcore, center field; E. Duncan, catcher; Counts, left field; M. Jones, first base; Baragona, shortstop; Elliott, right field; White, third base, and Mayes, pitcher.

PIRATES SHADE PHANTOMS

The Alexander Pirates defeated the Fairview Phantoms, 7 to 6, in a "sandlot" football game here yesterday with Albert Martin scoring the Pirate touchdown and Jimmy Kelly kicking the point that meant victory. Robert Woods scored the lone Phantom touchdown.

A half ton of coal is required to start a freight train and bring it to running speed.

GENTS NOSE OUT LYNX WITH TALLY IN LAST QUARTER

Southwestern Holds Centenary To Even Terms During Three Periods

MEMPHIS, Tenn., Oct. 8.—(AP)—Centenary and Southwestern fought evenly for three quarters before the Gentlemen from Shreveport, La., laid aside their top hats and tails to pass and plunge 70 yards for a 6 to 0 victory.

The pay-off drive, generated by Wee Weenie Bynum, who intercepted a Southwestern pass on his own 30, came when Gaylon Smith and his Lynx brethren were knocking on the visitor's door for the third time.

Bynum completed heaves to Neild Looney, Sam Aills and Ed Whitehurst to carry the ball to the Lynx 1. After three pokes at the line, Whitehurst plunged over.

It was Bynum, the 165 pound sparkplug of the Gen's, who also stopped Southwestern's desperation air attack by taking a wild toss on his own 15 and returning to midfield.

Smith cut loose for several runs of more than 30 yards but they brought nothing better than a display of defensive strength by the Gents on their one-yard line in the second period, and on their 20 in the third.

The line-ups;

Centenary.	Pos.	Southwestern.
Ouzts	LE	Bergfeld
Partin	LT	Garner
Steeples	LG	Cavender
Rawlinson	C	Morris
Zimmerman	RG	Morgan
Vinson	RT	Ellis
Warren	RE	Nettles
Aills	QB	Orenstein
Bynum	LH	Smith
Birkelbach	RH	French
Whitehurst	FB	Pouncey

Score by periods:

Centenary	0	0	0	6	— 6
Southwestern	0	0	0	0	— 0

Centenary scoring: Touchdown—Whitehurst.

Referee, Alvin Shaw, Arkansas; umpire, Sammy Sanders, Tennessee; linesman, Bob King, Middle Tennessee; field judge, Hank Smith, Memphis Teachers.

More than three billion pounds of soap are used annually in the United States.

SIG HAAS & SONS

Colorful Clothes

For the Smart Man of the Hour—

Manhattan Presents the New Dress Flannel SPORT SHIRTS

• Stripes
• Checks
• Plaid
• Solids

(As Advertised in Esquire)

The very newest garment for the man of the hour.

$2 To $5

Men Are Taking to These SPORT SHOES

"The Slack"

Crepe rubber soles, comfortable and smart looking. Exactly as advertised in Esquire.

$5.00 and $6.75

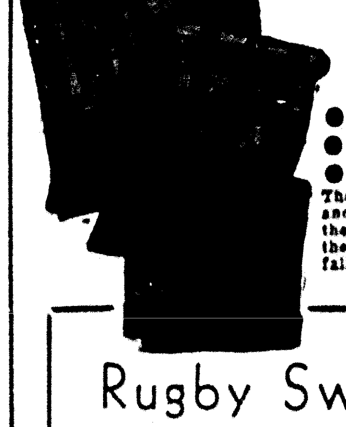

Wool Sport SLACKS

• Covert Cloth
• Corduroy Cloth
• Flannels

The last word in style and comfort is shown in the tailoring and fit of these new slacks. New fall colors and all sizes.

$5 UP

New Arrivals In Rugby Sweaters

Pull over, sleeveless, zipper and button styles. Soft new fall shades. Sizes and styles for men and young men.

$1.00 UP

SIG HAAS & SONS

"Only the Best"

VANDY AND VOLS NOW CONTENDERS

Both Undefeated In Southeastern; Each Wins By Small Margin Yesterday

ATLANTA, Oct. 8.—(AP)—Vanderbilt and Tennessee edged out stubborn Southeastern conference opponents today to become contenders in the 13-school football title race while a gallant band of George Tech Yellow Jackets held the great Notre Dame team to a 14 to 6 victory in an intersectional battle.

The Commodores rallied in the third quarter at Lexington to rush over two touchdowns and defeat the Kentucky Wildcats, 14 to 7, before 9,000 spectators.

Fought to a standstill by Auburn's Tigers for three quarters, Tennessee's Volunteers combined a line and aerial attack in the final period to eke out a 7 to 0 victory at Knoxville before 18,000.

An inspired Georgia Tech eleven surprised 30,000 fans in holding the Fighting Irish to two touchdowns. Notre Dame had run roughshod over Kansas, 52 to 0, the week before.

With only 15 seconds to play, Guy (Cotton) Milner kicked a field goal to give Louisiana State university a 3 to 0 victory over Rice before 40,000 spectators at Baton Rouge tonight. L. S. U. defeated the University of Texas, 20 to 0, last Saturday.

Florida barely turned back a stubborn Sewanee team, 10 to 6, in a conference contest at Gainesville. It was the 'Gators' first win of the season.

The mighty Alabama team found a tough opponent in North Carolina State, a Southern conference member, but finally won out 14 to 0 before a homecoming crowd at Tuscaloosa.

Tulane university defeated North Carolina at Chapel Hill, N. C., in a 17 to 14 upset for its first victory of the season. A homecoming crowd of 22,000 saw the contest.

The University of Mississippi eleven, who defeated the highly favored L. S. U. team early in the season, edged out the Mississippi State Teachers at Oxford, 14 to 0, while Mississippi State ran wild to smother Louisiana Tech, 48 to 0.

The University of Georgia Bulldogs kept their 1938 record free of defeats by trouncing Furman university, 38 to 7, Friday at Athens, Ga.

Louisiana State university met Rice and Florida met Sewanee in night games.

DONKEY BASEBALL GAME PLANNED IN FARMERVILLE

FARMERVILLE, La., Oct. 8.—(Special)—Donkey baseball comes to Farmerville on the opening night of the Union parish fair here October 28. The game, to be played for the benefit of the Farmerville Athletic club, will take place under the lights at the American Legion park.

The list of local performers, chosen as teammates of the comical burros, has been announced as Pat Murphy, Dr. J. D. Miller, J. M. Edwards, Emmett Albritton, Frederick Preaus, Lazarus Baughman, Lester Hartman, J. O. Kilpatrick, E. J. Upshaw, E. N. Kilpatrick, Dr. J. A. Wainwright, Jack C. Terral, Robert Albritton, O. E. Tettleton, P. G. Dean, W. J. Turnage, Jr., W. W. Porter and Dewey Barr.

MULLINS, MONTGOMERY TO MEET IN RETURN BATTLE

MEMPHIS, Tenn., Oct. 8.—(AP)—A return match for the south's two foremost heavyweight boxers, Harry (Moon) Mullins of D'Lo, Miss., and Lloyd Montgomery of Bauxite, Ark., was scheduled today for November 15 at Memphis.

Mullins won a referee's decision over the Arkansan here last Tuesday after a furious and bloody 10-round battle.

Lions To Open Class AA Campaign Against Vivian

Ouachita Crippled In Tallulah Game; Warriors Eliminated From Race

The Lions of Ouachita Parish High school open their class A conference campaign at Vivian next Friday against the Vivian High school Warriors. It will be the initial meeting of the two schools in athletic rivalry.

While it will be the campaign opener for Ouachita, the Warriors have already been eliminated from the conference race, having fallen before Haynesville's Golden Tornado, 25 to 0, Friday. Vivian, also defeated by Bossier City, 25 to 6, has won one game, defeating Oil City, 27 to 0.

However, the Warriors boast one of the heaviest teams in the double A conference, but their biggest handicap is lack of experience. The Vivian line, according to reports, will average 170 pounds from wing to wing and feature a pair of exceptional performers in Hardcastle and Moss, tackles, who tip the beams at more than 190 pounds.

In the backfield, the Warriors have a couple of speedy backs in Morris and Stephenson. Quarterback Tinsley does the punting and passing and Druney, 180-pound fullback, has proven a power on the defense and offense.

Ouachita, home from Tallulah where they took a 6 to 0 drubbing from Coach "Ma" Phillips' Trojans Thursday night, worked out lightly yesterday, but will get back down to hard work tomorrow.

Coach "Lefty" Haynes last night announced Buford Goss, veteran tackle, and J. D. Moses, reserve tackle, had suffered injuries in the Tallulah game that made it doubtful if either would be available for Vivian.

Goss is nursing a shoulder injury and Moses is suffering from a sprained ankle.

After the Vivian game, the Lions will go to Bastrop for an engagement with Coach "Dutch" Binion's Rams. They will return here October 28 to meet the Golden Tornado of Haynesville in the second conference game for the Lions.

The Tornado, after its victory Friday over Vivian, will play its second conference foe next Friday, the Fair Park Indians of Shreveport. The Tribesmen have not been beaten in four games, although playing a scoreless tie with Ruston.

ISTROUMA FULLBACK PROVES MIGHTY MAN

BATON ROUGE, La., Oct. 8.—(AP)—Football fans here today recounted the feats of big T. J. Bankston, fullback on the Istrouma High school football team.

The 210-pound lad scored five touchdowns last night during the first half as Istrouma defeated Bogalusa, 41-0. Bogalusa has been considered a strong contender for the state championship.

Bankston started things off by running back the opening kickoff 88 yards for a touchdown. He scored once again in the first period and added three more touchdowns on straight power plays in the second.

The big fullback missed only one of his five attempted kicks for extra points, making his total personal score for the game 34 points.

WISNER TO OPEN AGAINST OLLA-STANDARD GRIDDERS

WISNER, La., Oct. 8.—(Special)—The Wisner Bulldogs open a belated football campaign against the Olla-Standard aggregation here next Friday night on the locals' newly repaired athletic field. The Franklin Parish band will provide music for the game.

Although Coach Fulton has enough boys of about the same experience to use the "two team" idea this season, the 1938 crop is composed of inexperienced and light material.

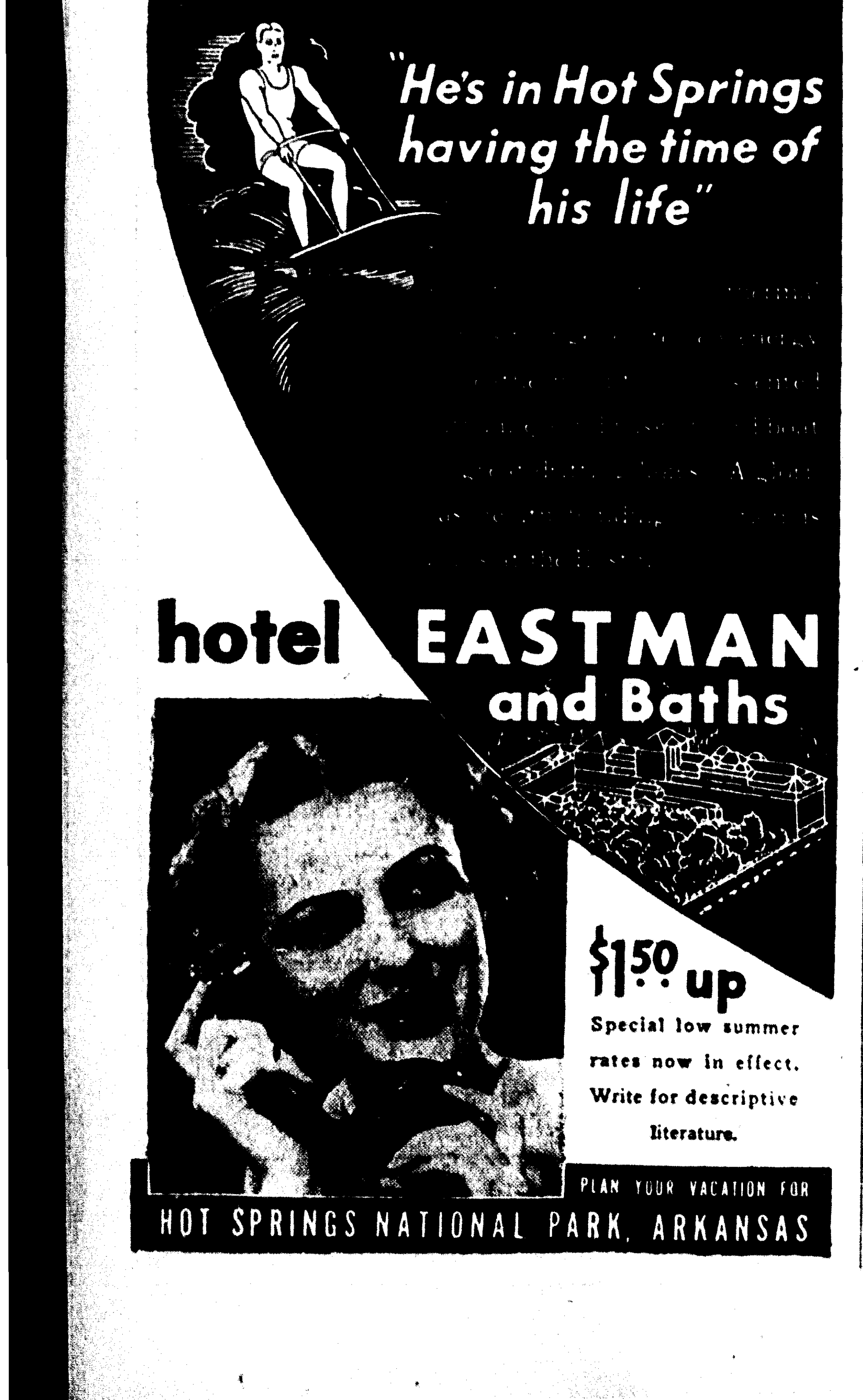

PEARSON, GORDON PACE CHAMPIONS

(Continued from Eighth Page)

time today as the hilarious New York Yankees neared their goal as the first ball club in history to win three successive World Series titles.

Balked and held hitless for 4 2-3 innings by Clay Bryant, the big mountaineer pitching phenom from Lynchburg, Va., the world's champions, sparked this time by their sensational freshman hero, Joe Gordon, wiped out a 1-0 deficit with seven timely blows, two of them homers, to race off with victory, 5-2.

As in the first two Yankee routs at Chicago, the world's conquerors played like champions. Pearson, after a shaky start, gave them their best pitching of the series with nine strikeouts, four short of the record. The team displayed superb defense in the pinches, though it did commit two errors, and the batting attack found itself just in time to turn the game from a thriller into another rather pathetic Cub rout witnessed by a disappointing crowd of 55,236.

From the very start of the contest, which drew a cash gate of $209,259, far short of the record that was expected, one could feel the tension. As Bryant fooled the heavy swinging enemy inning after inning and even was presented with a one run lead through a flare-up that almost incapacitated Umpire Moran in the fifth inning, the suspicion always was there that the Yanks would bust loose. And they did break loose in the fifth and sixth innings.

Bryant, steaming along with a no-hitter, had two men out and two strikes on Gordon when a slow ball he had been trying to get over all afternoon finally got him in trouble and turned on the gas. Gordon, timing himself perfectly, caught the slow pitch and leisurely, though firmly, banged it into the lower left field box seats to tie the score. No sooner did the tumult and shouting die—and you should have seen those Yankees pound bats in their dugout as Gordon sprinted around the bases—than another run had come home to put the champs ahead to stay. Pearson singled, Crosetti walked and Red Rolfe lined a single to center to score the pitcher.

The Yanks weren't long in settling the game and again it was Gordon, atoning for an error that had set up the first Cub run, who provided the punch. Joe DiMaggio and Lou Gehrig opened with singles and Selkirk worked Bryant for a pass to jam the sacks whereupon Gordon smashed a hard single to left to score DiMag and Lou. That was all for Bryant. After his great stretch of hitless innings, he had allowed six hits and two bases on balls to the last 10 batsmen to face him, starting and finishing with Gordon, twin hero of the day with Pearson.

Bill Dickey cracked his first homer of the series in the eighth inning after Joe Marty, who drove in all the Cub runs for the second game in a row, had hit one into the left field seats.

Pearson, victim of a sinus ailment that caused him far more trouble today than the Cub bats, finished with a fine World Series record. He now has won three of the classics, two of them against the New York Giants, allowing but seventeen hits in 26 2-3 innings he worked.

Only one more defeat away from elimination—and there wasn't a fan who figured it now would be anything but a four-in-a-row-romp for the Yanks, Manager Gabby Hartnett of the Cubs revealed he would shake up his lineup for the fourth game tomorrow, benching himself and sending big Bill Lee to the mound. Disappointed with his own failure to drive in a run in the first inning with the bases loaded and in the third with two on, Gabby said he'd give Ken O'Dea his job tomorrow. He also benched Carl Reynolds, a hitless wonder for all three games, replacing him with Frank Demaree in left field.

Manager Joe McCarthy, in a hurry to get it all over with, said he'd come right back with big Red Ruffing tomorrow instead of taking a chance with Irving Bump Hadley.

The Cubs had as many opportunities in the early innings today as a burglar in a wide open vault, but they couldn't cash in as Pearson fooled them with fast and slow balls in the clutch. In the first inning, he walked the first two men to face him—Stanley Hack and Billy Herman—and would have been scored upon if Frank Crosetti hadn't batted down Marty's hot single. But with the bases filled, he calmly proceeded to strike out luckless Reynolds and then Hartnett, who swung like Casey at the bat.

Monte opened the second by fanning Ripper Collins and Bill Jurges and would have retired the side in order but for a wild throw by Crosetti on Bryant's grounder. But he made a beautiful play on Hack, scooping up his lazy roller along the first base line and beating him to first. Then, in the third, he struck out Herman, was belted for singles by Phil Cavarretta and Marty, only to whif Reynolds and force Hartnett to hit a meek roller to Gordon.

A great leaping catch on Jurges' liner by Gordon saved Monte from trouble in the fourth, but in the balmy, exciting fifth the Cubs pushed over the run that for a spell looked like it might be big enough. Hack opened with a looping double to left. Herman fanned, but Cavarretta hit to Gordon who fumbled the ball, allowing Hack to reach third. Marty then whanged one off third to Rolfe who fired the ball to Gordon to force Cavarretta. But as Joe attempted a double play, he hit Umpire Moran on the mouth with the ball, Hack crossing the plate. The blow knocked the upper bridge from Moran's mouth and time was taken out as Commissioner Kenesaw M. Landis held a conference with Managers McCarthy and Hartnett and National League President Frick to consider if Moran could continue. The hardy Moran waved them aside and carried on with a towel pressed against his nose the rest of the game. Reynolds, again, halted the rally, fouling to Dickey.

As the Yankees took the lead right away from them and Pearson tightened behind great support, the Cubs were beaten. Monte mowed them down in order from that moment on except for Marty's line drive homer with nobody aboard in the eighth for the final Cub run. A somewhat sad touch was inserted into the festive scene in the ninth as Tony Lazzeri, old hero of the Yankee Murderer's Row, went up for a pinch hitter. "Tony was out, his successor at second taking the ball and lobbing it to first for the out.

Bryant was succeeded for the rest of that fatal sixth by Jack Russell, who allowed no hits, and then by Larry French, big Cub southpaw, who almost caused a player riot in the eighth, when he threw one at George Selkirk's head. George, in ducking away from it, hit the ball with his bat and it rolled directly in front of the plate. French evidently made a wisecrack as he picked up the ball and threw him out at first. Selkirk, unaware he had been tossed out, walked out to French, who started to come to him. Umpire Ziggy Sears at the plate rushed between them as players and managers from both clubs swarmed on the field. Trouble was averted. It was just a few minutes before that Dickey had rammed one of French's southpaw slants into the lower right field seats for a home run.

Attendance was as disappointing as the score to the crowd that pulled all the way for the out-classed Cubs. It was almost a perfect day and predictions pointed to a record crowd, exceeding the 66,669 high mark set in the opener of the 1936 series against the Giants. Tomorrow, the crowd may even be smaller as Joe McCarthy's hell bent crew tries to reach its goal as the first club in history to win three world championships in a row:

CHICAGO (N. L.)	AB	R	H	PO	A	E
Hack, 3b.	3	1	1	2	0	0
Herman, 2b.	3	0	0	1	1	1
Cavarretta, rf.	4	0	1	2	0	0
Marty, cf.	4	1	3	3	0	0
Reynolds, lf.	4	0	0	0	0	0
Hartnett, c.	4	0	0	3	1	0
Collins, 1b.	4	0	0	8	0	0
Jurges, ss.	3	0	0	5	3	0
xxLazzeri	1	0	0	0	0	0
Bryant, p.	2	0	0	0	0	0
Russell, p.	0	0	0	0	0	0
xGalan	1	0	0	0	0	0
French, p.	0	0	0	0	2	0
xxxO'Dea	1	0	0	0	0	0
Totals	34	2	5	24	7	1

xBatted for Russell in seventh.
xxBatted for Jurges in ninth.
xxxBatted for French in ninth.

NEW YORK (A. L.)	AB	R	H	PO	A	E
Crosetti, ss.	3	0	0	1	0	1
Rolfe, 3b.	4	0	1	0	1	0
Henrich, rf.	4	0	0	3	0	0
DiMaggio, cf.	3	1	1	1	0	0
Gehrig, 1b.	4	1	1	4	1	0
Dickey, c.	4	1	1	12	0	0
Selkirk, lf.	2	0	0	2	0	0
Gordon, 2b.	4	1	2	2	3	1
Pearson, p.	3	1	1	2	0	0
Totals	31	5	7	27	5	2

Cubs	000 010 010—	2
Yanks	000 022 01x—	5

Runs batted in: Marty 2, Gordon 3, Rolfe, Dickey. Two-base hit, Hack. Home runs, Gordon, Marty, Dickey. Earned runs, Chicago (N. L.) 1, New York (A. L.) 5. Left on bases, Chicago (N. L.) 7, New York (A. L.) 8. Base on balls, off Pearson 2 (Hack, Herman), off Bryant 5 (DiMaggio, Dickey, Crosetti 2, Selkirk), off Russell 1 (Pearson). Struck out, by Pearson 9 (Reynolds 2, Hartnett, Collins, Jurges, Herman 2, Bryant, Hack), by Bryant 3 (Crosetti, Selkirk, Gordon). Pitching summary, off Bryant 4 runs, 6 hits in 5 1-3 innings, off Russell no runs, no hits in 2-3 inning, off French 1 run, 1 hit in 2 innings. Losing pitcher, Bryant. Umpires, Sears (N. L.) at plate, Hubbard (A. L.) first, Moran (N. L.) second, Kolls (A. L.) third. Time, 1:57. Attendance, 55,236 (official).

GOPHERS PRESSED TO DEFEAT PURDUE

MINNEAPOLIS, Oct. 8.—(AP)—Minnesota opened its 1938 Big Ten title bid by defeating Purdue 7 to 0 before 52,000 persons today, but the gallant Boilermakers fought so stubbornly that the Golden Gophers' famed power attack needed almost three complete periods to produce the winning score.

So unyielding were Purdue's stalwarts that Minnesota got 16 first downs and vast stretches of yardage before Fullback Christiansen blasted over from the one-yard line with seconds to play in the third quarter.

Purdue's attack was thoroughly checked both by land and by air. The Boilermakers made only one first down—in the last period—and got no closer to Minnesota's goal than the 45-yard line, where they quickly yielded the ball.

Halfback Louis Brock's great punting was a major factor in nullifying Minnesota's tremendous yardage. He kicked one 75 yards over the safety man's head to the Minnesota two-yard line.

CHOUDRANT TRIUMPHS OVER HAUGHTON TEAM

CHOUDRANT, La., Oct. 8.—(Special)—Coach Hal Willis' Choudrant Aggies defeated Haughton High school's aggregation, 13 to 0, here Friday in the Aggies' first home game of the season. A homecoming program was given by students of Choudrant High school.

Choudrant's scoring drives were led by Jack Sanderson, "Wimpy" Kemp and Joe Williams.

In connection with the homecoming program, Miss Marjorie Frosier was crowned queen of home coming before the game. Her attendants were Misses Ernestine Simpson and Sara O'Neal.

The Aggies meet Minden's Tide at Minden next Friday.

FERRIDAY TROUNCES MEADVILLE, 40 TO 13

FERRIDAY, La., Oct. 8—(Special)—The Ferriday Bulldogs continued their victory march by defeating Meadville, Miss., 40 to 13, here Friday night.

Starring in the Ferriday backfield were Yancey, Boyter and Fedrick, while Green and Cross, ends, and Morris, guard, were outstanding in the local line. Morris, a 175-pounder, who also did the Bulldogs' punting, twice booted the oval to the visitors' eight yard line, at one time giving Ferriday their first chance to score.

The World's Latest Market News

PRICES LOWERED BY HEAVY YIELD

Official Cotton Forecast Exceeds Previous Figure By 387,000 Bales

NEW ORLEANS, Oct. 8.—(AP)—Cotton prices dropped 50 cents or more a bale here today under liquidation and selling influenced by an official crop forecast of 12,212,000 bales, an increase of 387,000 bales over the previous forecast.

The market closed steady at net declines of 10 to 14 points.

Trade demand on the scale down and covering by shorts for over-the-week-end supported the undertone and served to offset the bearish implications of an unexpectedly large estimate.

October contracts closed at 8.27 bid, December 8.32, January 8.23, March 8.24, May 8.14, July 8.10 to 8.11 and October (new) at 7.93 bid.

The turnover yesterday was 27,700 bales and open commitments 388,800 bales, a decrease of 50 bales from the previous day.

Exports today totalled 16,430 bales.

	Open	High	Low	Close
Oct.	8.45	8.45	8.45	8.27b-29a
Dec.	8.41	8.48	8.32	8.32
Jan.	8.35	8.43	8.23	8.23
Mch.	8.33	8.40	8.23	8.24
May	8.23	8.31	8.14	8.14
July	8.19	8.25	8.10	8.10-11
Oct. new.	8.02	8.07	7.98	7.93b-95a

(a)—Asked; (b)—Bid.

AVERAGE COTTON PRICE

NEW ORLEANS, Oct. 8.—(AP)—The average price of middling cotton today at 10 southern spot markets was nine points lower at 8.42 cents a pound; average for the past 30 market days 8.22 cents a pound.

SPOT COTTON

NEW ORLEANS, Oct. 8.—(AP)—Spot cotton closed steady 10 points lower. Sales 5,633; low middling 7.12; middling 8.37; good middling 8.92; receipts 9,528; stock 728,824.

New York

NEW YORK, Oct. 8.—(AP)—Cotton closed with losses of 9 to 14 points today under liquidation influenced by a government estimate for a cotton crop of 12,212,000 bales.

The figure was about 400,000 above average expectations but selling was restrained by a belief larger quantities of cotton would be pledged to the cotton loan program.

December reacted from 8.34 to 8.19 and closed at the low.

	Open	High	Low	Close
Oct.	...	...	...	8.16n
Dec.	8.29	8.34	8.19	8.19
Jan.	8.25	8.27	8.12	8.12
Mch.	8.24	8.28	8.12	8.12-13
May	8.15	8.18	8.03	8.03
July	8.10	8.14	8.00	8.00-01

Spot nominal; middling 8.50.
(n)—Nominal.

Cottonseed Oil

New Orleans

NEW ORLEANS, Oct. 8.—(AP)—Cottonseed oil closed steady; bleachable prime summer yellow 7.65 nominal; prime crude 6.37 1-2-6.62 1-2. Oct. 7.36b; Dec. 7.47b; Jan. 7.48b; March 7.57b; May 7.63b.
(b)—Bid.

New York

NEW YORK, Oct. 8.—(AP)—Bleachable cottonseed oil futures closed 2 higher to 4 lower. Sales 159 contracts. Oct. 7.82; Dec. 7.91b; Jan. 7.94b; March 8.04; May 8.08b.
(b)—Bid.

Livestock

CHICAGO, Oct. 8.—(AP)—(USDA)—Hogs 5,000 including 4,900 direct; run practically all direct; no choice butcher weights on sale; few medium and good 160-200 lbs. weights 7.50-8.25; nominally steady with Friday; shippers took none; 500 holdovers; compared week ago 180 lbs. down and pigs 25-35 lower; weightier butchers 40-65 lower; packing sows around 25 lower.

Cattle 800; calves 200; compared Friday last week; fed steers and yearlings 15-25 higher, strictly good and choice kinds showed full advance and sold actively on shipper and order buyer account; but medium and average-good grades uneven at 11.50 down to 8.50; common killers also 25 higher at 6.25-7.25; stockers and feeders active and 25 up, with week's liberal supply well cleaned up; good and choice fed heifers steady; common and medium grades strong to 25 higher; all cows 25 up; light bulls weak to 25 lower; heavy bulls weak; vealers 25-50 lower; top 1,255-lb. steers reached 13.50, new high for year; next highest price 13.45; light steers up to 13.25, yearlings 12.75, and heifer yearlings 11.75; best grass steers 9.25; grass cows 7.75.

Sheep 5,500 including 5,000 direct; for week ending Friday 24,300 directs; compared Friday last week; fat lambs uneven, around steady, yearlings easier in instances, sheep steady; feeding lambs strong to higher; week's lamb top 8.40 paid for both natives and westerns early, closing top 8.35 on natives; late bulk natives 8.00-25, week's bulk both natives and westerns within that price spread; slaughter yearlings 5.75-6.50, top 6.75; slaughter ewes mostly 2.65-3.00; lambs 6.75-7.50.

Sugar

NEW YORK, Oct. 8.—(AP)—Raw sugar was unchanged today at 3.15 for spots with no sales reported. Estimates of yesterday's business ran as high as 40,000 tons.

Covering in November No. 3 ran that position up 12 points to 2.25 in the futures market but otherwise trading was quiet. The No. 4 closed 1-2 higher to 1-2 lower with March at 1.04 and July 1.09 1-2 with sales of only 250 tons.

Refined was unchanged at 4.50-75 for fine granulated after yesterday's upward revision. Most refiners quoted the latter figure.

Sugar futures No. 3 closed unchanged. Sales 800 tons. Jan. 2.04b; March 2.06b.
(b)—Bid.

MARKETS AT A GLANCE

NEW YORK, Oct. 8.—(AP)—Stocks firm; leaders hit new highs. Bonds higher; secondary rails in demand. Curb improved; metals bid up. Foreign exchange quiet; sterling, franc steady. Cotton lower; bearish government crop estimate. Sugar quiet; steady spot market. Coffee lower; trade selling.

CHICAGO—Wheat lower; setbacks erase gains. Corn weak; receipts continue large. Cattle nominally steady. Hogs nominally steady.

OIL AND GAS NEWS

NEW ORLEANS, Oct. 8.—(AP)—Four new oil wells in Louisiana fields were listed in the weekly report of the minerals division, department of conservation, today. Total initial daily capacity was given at 1,427 barrels.

Only seven permits for drilling were issued for the light week.

Daily production of crude petroleum in Louisiana for the week ending October 1 was 260,590 barrels, the report stated. Production of coastal fields was 186,900 barrels and north Louisiana fields 73,690 barrels.

New wells listed, date of completion ranging from September 17 to October 4, were:

Bayou Blue field, Iberville parish, Humble Oil and Refining company No. 8 Wilberts, 208 barrels daily; Iberia, Iberia parish, William Helis, No. 6 J. E. Schwing, 166 barrels; LaFitte, Jefferson parish, the Texas company, No. 3 Leo A. Marrero, 985 barrels; Zwolle, Sabine parish, H. L. Hutting et al, No. 1 Louisiana Long Leaf Lumber company, 68 barrels.

New permits follow:

Ascension parish, Humble Oil and Refining company; Cameron parish, Gulf Refining company; Iberville parish, Humble Oil and Refining company; Plaquemines parish, Gulf Refining company; Red River parish, Magnolia Petroleum corporation, and Union parish, Southern Carbon company (two).

CHICAGO GRAIN

CHICAGO, Oct. 8.—(AP)—Wheat prices in Chicago averaged a little higher early today. Crop deterioration reports from Australia and complaints of dryness in domestic areas continued.

Opening unchanged to 1-8 up, Dec. 64 7-8 to 65, May 65 3-4 to 7-8, Chicago wheat futures then held steady. Corn started 3-8 lower to 1-4 higher, Dec. 45 3-4 to 46, May 49 3-8 to 1-4.

At the close, Chicago wheat futures were 1-8 to 1-2 lower compared with yesterday's finish, Dec. 64 5-8 to 1-2, May 65 1-2 to 5-8, corn 3-4 to 3-8 down, Dec. 45 3-8 to 1-2, May 48 5-8 to 3-4, and oats unchanged to 1-4 up.

	Open	High	Low	Close
WHEAT—				
Dec.	.64⅞-65	.65¾	.64½	.64⅝-½
Mch.	.65⅞	.65⅞	.65¼	.65¼
May	.65¾-⅞	.66¼	.65½	.65½-⅝
July	.65-65⅛	.65⅝	.64⅞	.64¾
CORN—				
Dec.	.46-46⅛	.46⅛	.45¼	.45⅜-½
Mch.	.47⅛	.47⅛	.47	.47
May	.49¼-⅛	.49⅛	.48½	.48⅝-¾
July	.50⅛-¼	.50⅛	.49⅞	.49⅞
OATS—				
Dec.	.25¼	.25⅜	.25¼	.25⅜
May	.25⅞-26	.26⅛	.25⅞	.26
July	.25⅝	.25⅝	.25½	.25⅝
SOY BEANS—				
Oct.	.76	.76	.74½	.74½
Dec.	.75	.75	.74⅜	.74⅜
May	....	....	....	.76
RYE—				
Dec.	.43⅛	.43¾	.43	.43
May	.44⅜	.44⅜	.44	.44
LARD—				
Oct.	7.62	7.65	7.62	7.65
Dec.	7.65	7.67	7.65	7.65
Jan.	7.75	7.80	7.72	7.72
Mch.	8.12-10	8.12	8.10	8.10

A. P. AVERAGES

STOCKS

	30 Ind.	15 Rails	15 Util.	60 Stks.
Net Change.	A.8	A.7	A.4	A.6
Saturday	x76.4	x21.9	34.6	x52.0
Previous day	75.6	21.2	34.2	51.4
Month ago	69.7	18.5	31.9	47.2
Year ago	74.9	25.9	35.4	52.6
1938 high	76.4	21.9	35.1	52.0
1938 low	49.2	12.1	24.9	33.7
1937 high	101.6	49.5	54.0	75.3
1937 low	57.7	19.0	31.6	41.7
Movement in recent years:				
1932 low	17.5	8.7	23.9	16.9
1929 high	146.9	153.9	184.3	157.7
1927 low	51.8	95.3	61.8	61.8

xNew high.

BONDS

	20 Rails	10 Ind.	10 Util.	10 Fgn.
Net Change.	A.5	Unch.	D.1	D.1
Saturday	60.4	99.1	94.0	64.9
Previous day	59.9	99.1	94.1	65.0
Month ago	56.6	98.4	92.9	63.1
Year ago	82.9	100.4	93.9	67.6
1938 high	70.5	100.3	94.3	67.0
1938 low	46.2	93.0	85.8	59.0
1937 high	99.0	104.4	102.8	74.7
1937 low	70.3	95.5	90.3	64.2
1932 low	45.8	40.0	64.6	42.2
1928 high	101.1	98.9	102.9	100.5

10 low yield bonds:
Saturday 101.1; previous day 110.0.
Month ago 109.4; year ago 108.8.
1938 high 110.1; 1938 low 106.7.
1937 high 113.7; 1937 low 107.0.
1928 high 104.4; 1932 low 86.8.

Butter And Eggs

CHICAGO, Oct. 8.—(AP)—Butter, 1,088,559; steady; prices unchanged. Eggs 4,780; firm; prices unchanged.

SELECTED STOCKS REACH NEW HIGHS

Continued Business Hopes, Less Foreign Worries, Stimulate Buying

By Victor Eubank

NEW YORK, Oct. 8.—(AP)—Selected stocks again bounced to new tops for the past year in today's market as continued high business hopes and lessening of foreign worries stimulated buyers.

Week-end profit taking, in the wake of eight climbing sessions out of nine, was plentiful throughout and, while generally being well absorbed, cut down extreme gains of fractions to more than two points in some instances at the close.

Demand for steels, rails and a wide assortment of specialties kept the ticker tape moving at a fairly fast gait. Transfers for the two hours amounted to around 1,000,000 shares.

Steels responded to forecasts of an upturn in next week's mill operations at Pittsburgh, Chicago and most other districts. Expanding tonnage from the automobile makers was seen as a buoying factor in production of the metal. United States Steel, Bethlehem and Youngstown were well in front of the forward jaunt.

Carriers drew support from the brisk increase in freight loadings, resulting principally from shipments of manufactured products, and the belief of a few that the rail wage dispute may be adjusted amicably. Santa Fe, Southern Railway, New York Central and Southern Pacific were prominent on the advance.

Sugar stocks, quiet lately, came to life as refiners lifted the price for granulated from 4.60 to 4.75 cents a pound and bidding for the raw staple became spirited. Tilting upward were American Sugar Refining, Fajardo, Cuban-American and South Porto Rico Sugar.

General Motors and Chrysler tacked on moderate gains despite labor difficulties at the latter's Plymouth plant. General Motors reported September sales less than half of the corresponding month the year before. The changeover to new models, however, was thought to have caused part of the drop.

Bonds followed stocks with selective improvement. Commodities were mixed. Cotton futures slipped on the government's estimate of a larger crop than had been expected. Grains were narrow.

(FINAL QUOTATIONS)

Adams Express	12
Air Reduction	67
Alaska Juneau	9⅞
Alleghany Corporation	1⅛
Allegheny Lud Steel	19
Allied Chemical & Dye	192
Allied Stores	11⅞
Allis-Chalmers Manufacturing	53⅝
American Can	103¾
American Car & Foundry	30¼
American Ch & Cable	21¾
American Commercial Alcohol	13½
American & Foreign Power	4⅜
American Hide & Leather	4½
American Locomotive	23
American M & Met	4⅜
American Metal	39
American Power & Light	5½
American Rad & St S	18
American Rolling Mill	19⅞
American Smelting & Refining	53¾
American Steel Foundry	32⅛
American Sugar Refining	26⅛
American Tel & Tel	147
American Tobacco B	88
American Water Works	11
American Woolen	6⅞
American Zinc L & S	8½
Anaconda Copper	36⅝
Armour Illinois	6⅛
Armstrong Cork	47½
Associated Dry Goods	11
Atchison T & S F	40⅛
Atlantic Coast Line	25¾
Atlantic Refining	22¾
Atlas Corporation	8
Aviation Corporation	4¼
Baldwin Locomotive	10⅞
Baltimore & Ohio	8¾
Barnsdall Oil	17
Bendix Aviation	22
Bethlehem Steel	63⅞
Blaw-Knox Company	17½
Boeing Airplane	26⅝
Borden Company	17⅛
Borg-Warner Company	35¼
Bridgeport Brass	12¼
Briggs Manufacturing	36¼
Brooklyn-Manhattan Transit	11
Bucyrus-Erie Railroad	12⅛
Budd Manufacturing	5⅞
Budd Wheel	5
Burroughs Adding Machine	19
Callahan Z-Lead	1¾
Calumet & Hecla	9
Canada Dry Ginger Ale	16⅞
Canadian Pacific	6⅞
Case J I Company	102½
Caterpillar Tractor	52½
Celanese Corporation	23¼
Celotex Corporation	27½
Cerro De Pasco	52⅞
Certain-teed Products	11⅞
Chesapeake & Ohio	35⅛
Chicago & Northwestern	1
Chicago Great Western	½
C M St P & P	⅝
C M St P & P pf	1½
Childs Company	9
Chrysler Corporation	80½
Colgate-Palmolive-Peet	14⅛
Colorado Fuel & Iron	17¼
Columbia Gas & Electric	7¼
Commercial Credit	53¾
Commercial Investment Trust	58
Commercial Solvent	10⅞
Commonwealth & Southern	1¼
Consolidated Aircraft	16
Consolidated Edison	29
Consolidated Oil	9
Container Corporation	16½
Continental Bakery B	2
Continental Can	45½
Continental Insurance	35¼
Continental Motors	1¼
Corn Products	28⅞
Coty Incorporated	4⅜
Crown Cork & S	36
Crown Zellerbach	13½
Cuban-American Sugar	8⅛
Curtiss-Wright	5⅞
Curtiss-Wright A	24¼
Deere & Company	20⅞
Delaware & Hudson	21¼
Delaware Lack & Western	8⅛
Distillers Corporation-Seagrams	17⅜
Dome Mines	33
Douglas Aircraft	51¼
Du Pont De Nemours	142¼
Eastman Kodak	179¾
Electric Auto Lite	33⅜
Electric Boat	9⅛
Electric Power & Light	11⅛
Electric Power & Light pf	38
Engineers Public Service	8¼
Erie Railroad	3
Evans Products	13⅝
Federal Motor Trucks	5⅛
Firestone Tire & Rubber	23⅛
Flintkote Company	29⅛
Foster Wheeler	20¾
Freeport Sulphur	26½
General Cable	14¾
General Electric	44⅞
General Foods	36⅞
General Gas & Electric A	⅞
General Motors	50½
General Railway Signal	23¼
General Real & Utilities	1⅜
General Tire & Rubber	18¾
Gillette Safety Razor	9⅛
Gimbel Brothers	14¾
Glidden Company	25⅛
Goodrich B F	24¾
Goodyear Tire & Rubber	30⅞
Graham-Paige Motor	1¾
Great Northern Iron Ore ctf	13⅛
Great Northern Railway pf	24⅛
Greyhound Corporation	18¾
Gulf Mobile & Northern	5⅝
Hecker Products	8⅛
Homestake Mining	63⅛
Houd-Hershey B	16¾
Houston Oil	7⅝
Hudson Motor	9⅛
Hupp Motor	2⅛
Illinois Central	14½
Industrial Rayon	29¼
Ingersoll Rand	103⅛
Inspirational Copper	16⅜
Interlake Iron	13
International Business Machine	169½
International Harvester	64¾
International Hydro-Electric A	6⅛
International Merchant Marine	4
International Nickel Can	54⅛
International Paper & Power pf	45
International Tel & Tel	11⅛
Johns-Manville Products	106
Kennecott Copper	48⅞
Kresge S S	19⅛
Kroger Grocery	17⅛
Lambert Company	14
Lehigh Port C	24⅝
Lehigh Valley Railroad	5⅝
Libbey-Owens-Ford Glass	57⅜
Liggett & Myers B	101
Loew's Incorporated	54⅛
Lone Star Cement	60¾
Long-Bell Lumber A	4½
Louisville & Nashville	52
Macand & Forbes	29
Mack Trucks	27⅝
Macy R H Company	46⅜
Marine Midland	5⅜
Marshall Field	14
Masonite Corporation	59⅛
Mathieson Alkali	32¾
McKesson & Robbins	7⅛
Mengel Company	5¼
Miami Copper	12⅛
Mid Cont Pet	16⅛
Minn-Moline Company	6⅛
Mission Corporation	14¼
Missouri Kansas & Texas	2⅜
Missouri Kansas & Texas pf	10⅛
Montgomery Ward	51
Motor Wheel	14⅛
Murray Corporation	9⅛
Nash-Kelvinator Company	10⅛
National Biscuit	25
National Cash Register	27⅝
National Dairy Products	14⅞
National Distillers	26
National Lead	26⅛
National Power & Light	7⅜
National Steel	66⅛
National Supply	17¼
Newport Industries	17⅜
New York Central Railroad	20½
N Y N H & H	1⅞
North American Aviation	10⅛
North American Company	22
Northern Pacific	13⅛
Ohio Oil	9¾
Oliver Farm Equipment	26⅝
Omnibus Corporation	17⅞
Otis Elevator	25⅛
Otis Steel	11
Packard Motor	5
Paramount Pictures	12⅛
Park Utah Cons Min	2⅜
Pathe Film	10
Penney J C	84½
Pennsylvania Railroad	22½
Phelps Dodge	40½
Philip Morris	142¼
Phillips Petroleum	37⅞
Pittsburgh Screw & Bolt	8
Plymouth Oil	22
Procter & Gamble	54⅜
Public Service New Jersey	30⅛
Public Service New Jersey 8 pc pf	111
Pullman Company	34⅛
Pure Oil	10
Purity Bakery	14
Radio Corporation of America	8⅛
Radio-Keith-Orph	2⅞
Reading Company	18
Remington Rand	16
Reo Motor Company	2⅜
Republic Steel	19⅞
Reynolds Tobacco B	44
Richfield Oil	6⅞
St Louis & San Francisco	1
Schenley Distillers	19⅝
Seaboard Air Line	⅝
Seaboard Oil	20¼
Sears Roebuck	77⅞
Servel Incorporated	17
Shell Union Oil	16
Silver King Coalit	8⅛
Simmons Company	33⅛
Skelly Oil	24
Socony-Vacuum Oil Company	13⅜
Southern American G & P	2⅛
Southern Pacific	20¾
Southern Railway	17⅜
Sparks Withing	3⅛
Sperry Corporation	29⅝
Spiegel Incorporated	14
Standard Brands	8⅛
Standard Gas & Electric $4 pf	8¾
Standard Oil California	29½
Standard Oil Indiana	29
Standard Oil New Jersey	53
Stewart-Warner Corporation	10¾
Stone & Webster	11
Studebaker Corporation	8¼
Sunshine Mining	11⅞
Superior Oil	3¼
Swift & Company	18⅜
Tennessee Corporation	7¼
Texas & Pacific Railway	23¾
Texas Corporation	43¼
Texas Gulf Sulphur	33¼
Texas Pacific C & O	10
Texas Pacific Land & Trust	8⅞
Thompson-Starrett Company	3⅝
Tide-Water A Oil	12¾
Timken-Detroit Axle	15⅞
Timken Roller Bearing	52⅝
Transamerica Company	10⅝
Trans & Western Air	7⅝
Tri-Cont Corporation	4¼
Twentieth Century Fox Film	26⅞
Union Bag & Paper	14½
Union Carbide	87
Union Oil California	20¾
Union Pacific	95½
United Air Lines	9¾
United Aircraft	30⅜
United Corporation	2⅞
United Drug	5⅞
United Fruit	67
United Gas Imp	10⅛
United States & Foreign Sec	10⅛
United States Rubber	53⅝
United States Sm R & M	68½
United States Steel	64⅛
United Stores A	2⅝
Vanadium Corporation	20⅞
Wabash Railway	1¾
Walworth Company	9½
Ward Baking B	15½
Warner Brothers Pictures	7⅛
Wesson Oil & Snowdrift pf	80
West Maryland	3⅝
Western Union Telegraph	30⅞
Westinghouse Air Brake	25⅜
Westinghouse El & Mfg	114½
White Motor	13⅜
Wilson & Company	5¼
Woolworth F W	48¼
Wright Aeronautical	103¼
Yellow Truck & Coach	19⅞
Youngstown Sheet & Tube	41⅞
Zenith Radio	23¾
Zonite Products	4⅛

DAILY COTTON TABLE

Port movement:	Mdlg.	Receipts	Exports	Sales	Stocks
New Orleans	8.37	9,528	....	5,633	728,884
Galveston	8.19	14,652	3,381	1,358	822,347
Mobile	8.29	281	11,618	......	72,719
Savannah	8.64	12,226	....	100	156,522
Charleston	8.59	466	....	......	48,766
Wilmington	.....	163	....	......	14,064
Norfolk	8.65	39	123	175	28,292
Baltimore	.....	....	....	......	925
New York	8.50	....	....	......	100
Boston	.....	....	....	......	2,717
Houston	8.20	4,830	....	5,583	877,324
Corpus Christi	.....	453	9,933	......	110,915
Minor ports	.....	....	....	......	154,059
Total Saturday	.....	31,628	16,430	12,849	3,017,574
Total for season	.....	1,542,360	769,828		
Interior movement:	**Mdlg.**	**Receipts**	**Shpmnts.**	**Sales**	**Stocks**
Memphis	8.40	13,736	7,116	18,637	707,563
Augusta	8.94	901	493	574	154,838
St. Louis	.....	665	668	......	3,869
Little Rock	8.30	2,130	375	2,110	134,413
Fort Worth	8.04	....	....	......	....
Dallas	8.04	....	....	6,981	....
Montgomery	8.45	....	....	445	....
Atlanta	9.10	....	....	......	....
Total Saturday	.....	17,432	8,652	28,747	900,676

Liverpool

LIVERPOOL, Oct. 8.—(AP)—Cotton, 13,000, no American. Moderate business in spot, prices one point higher; quotations in pence: American, strict good middling 5.81; good middling 5.51; strict middling 5.26; middling 5.01; strict low middling 4.76; low middling 4.36; strict good ordinary 3.96; good ordinary 3.61. Noon futures unchanged to one higher.

4-H CLUB PIGS FAIR ATTRACTION

Idea Of Hal Hodges Results In Making Of Numerous Awards

One of the stellar attractions at the Ouachita Valley fair was the entry of 4-H club pigs, championed by the Sears Roebuck company of Monroe, Hal Hodges, manager, and the Monroe Kiwanis club. The exhibits at the fair attracted wide attention and awards were made as follows: Grand champion, Charles Willoughby, 2-year-old pure-bred Jersey heifer, awarded by Sears Roebuck company; reserve champion, Leon Doles, 1-year-old pure-bred Jersey heifer donated by the Louisiana Power and Light company.

Parish winners were as follows:

Lincoln: First, Doris Pipes, Choudrant; second, Charles Staples, Ruston; third, Dhu Dowling, Ruston.

Jackson: First, Louis Moore, Wyatt; second, Harmon Smith, Wyatt; third, Charlie Barnes, Eros.

Caldwell: First, Hubert Humphreys, Folum; second, Jack Love, Grayson; third, John Resser, Columbia.

Richland: First, Charles Willoughby, Rayville; second, Bill Clarkson, Holly Ridge; third, Hilton Vestal, Start.

Franklin: First, Curtis Sledge, Delhi; second, M. D. Lord, Winnsboro; third, Claude Welch, Delhi.

Union: First, Elwood Selman, Downsville; second, Boise Miller, Lillie; third, Guy Atley, Farmerville.

Ouachita: First, Oswald Owens, West Monroe; second, Johnny Coon, Eros; third, Buford Berry, West Monroe.

Morehouse: First, Leon Doles; second, T. J. Parker; third, William Kennedy.

Those who received first prize were awarded with 100 pure-bred baby chicks, second place entitled to 75 pure-bred baby chicks while third place entitled to 50 pure-bred baby chicks. Others who had exhibits but failed to make first, second or third places were all rewarded with 25 chicks each.

In the 4-H open class, awards were made as follows:

Aged boar, any breed: First place, Buford Berry.

Aged sow, any breed: First place, Bill Clarkson.

Junior Poland China boar pig: First place, Donroe Brantley; second place, A. D. Moton.

Junior Poland China sow pig: First place, Bill Clarkson; second place, J. M. Spencer, Jr.

Hampshire sow pig: First place, Oswald Owens; second place, Johnny Coon.

Hampshire boar pig: First place, Buford Berry.

The idea, which originated with Mr. Hodges last spring and first propounded to the Monroe Kiwanis club, comprised the distribution by Sears Roebuck company of a large number of pure-bred pigs to 4-H club members in a back-to-the-farm movement. The prizes now awarded at the Ouachita Valley fair were the result of the pig distribution last spring. Mr. Hodges was given every possible cooperation by the store of which he is manager, by the Kiwanis club and by the farm demonstration agents and 4-H clubs of the parishes in this vicinity.

J. E. SMITH HELD ON MORTGAGE CHARGE

J. E. Smith, 45, was arrested here yesterday by members of the sheriff's department at the request of Baton Rouge authorities, it was reported last night.

Smith, arrested while working on a road improvement project in West Monroe, is accused of removing chattel mortgaged property from the jurisdiction of the court and selling a chattel mortgaged automobile. He was being held in the Ouachita parish jail here pending the arrival of Baton Rouge officers for him.

NEGRO KINDERGARTEN NEEDING EQUIPMENT

The Martin Temple community kindergarten, 1904 Adams street, is, through its management, making a special appeal for equipment. This kindergarten is caring for negro children while parents are at work. It has grown so large that equipment and supplies are sought.

Forty children, ages 3 to 6, are registered, and are given instruction from 9 a.m. to 2 p.m. daily. A physician and dentist makes weekly examinations. Each child has a play period, a rest period and is given free milk and a lunch.

The school has grown so fast that Rev. I. Garland Penn, pastor of Martin Temple, sponsor of the school, is asking that white friends aid with toys, tables, chairs, books, games and playground equipment.

Rev. Penn stated that any organization or individual who will help in this work with supplies will be doing a worthy work. He will see that a car calls to make any c-llection of furniture or supplies donated. The kindergarten is at 1904 Adams street.

DONATIONS FOR GOSS HOME ARE ANNOUNCED

The following donations are announced for the Mary Goss home for negroes:

Sig Masur, $1; Joe Biedenharn, $1; cash, 75c; Herman Masur, $1; W. R. Hammock, $1; Clarence Oakley, $1; Mrs. Allen Sholars, $2; Mrs. Thomas Sholars, $1; Dr. F. G. Bennett, 50c; Mrs. Ernest Gibson, 50c; Mrs. C. E. Faulk, $1; Ritchie Grocer company, eight pounds lard; Shreveport Grocery company, 24 pounds meal; Mrs. R. R. Reynolds, eight pounds sugar; Eureka Grocery company, meat weekly; Ouachita Baking company, bread weekly; City bakery, bread weekly; H. Flood Madison's office, $1; Dr. R. L. Wood, $1.

The following colored donations are acknowledged: Club No. 4, $1.20; Tabernacle Baptist mission, $1; Zion Springs Baptist church, $2; city-wide usher board, $5 worth of groceries.

IDEA WINS OUT

HAL HODGES

INSURANCE CASE STILL ON TRIAL

Three Plead Guilty And One Pleads Innocent In Federal Court

The war risk insurance case of Isaac Brooks, of Winnsboro, who is seeking $10,000 from the United States government for an allegedly disabling illness contracted while he was a soldier in the World war, took up most of yesterday morning's session in district federal court before Judge Ben C. Dawkins and was continued until Monday morning.

Testimony for the plaintiff was completed yesterday, and only two witnesses for the government had been heard when court adjourned at noon.

Four person were arraigned before the court during yesterday's session, three of them pleading guilty and one pleading innocent.

Ivery Guye, negro, pleaded guilty to misrepresentations in an application for a seed loan from the government and was sentenced to four months in the jail at New Orleans.

Levy Hendricks, negro, pleaded innocent to forging the name of his landlord to a seed loan application, and his case was set for trial in the spring term of court.

Winifred Reeves pleaded guilty to federal liquor law and was sentenced to one year in jail.

Zeke May, negro, was also sentenced to a year in jail for a liquor law violation after pleading guilty.

ADD NEW POSITION IN EXTENSION WORK OF LOUISIANA TECH

RUSTON, La., Oct. 8.—(Special)—"Following the Louisiana Tech product in the teaching field," will be the principal endeavor of Miss Helen Woodard, who is just beginning her duties here as personnel advisor, a new position added to the Tech extension division.

"After a graduate of Tech is appointed to a teaching position," President E. S. Richardson said, "it will be Miss Woodard's job to keep in touch with the progress the graduate is making. She will visit the various schools, confer with superintendents and principals and help the Tech graduate who is teaching to solve any problems that may arise and aid the teacher to do her best work at all times.

"In supplying a teacher, the service of Tech has only begun," President Richardson emphasized. "We believe it is our duty to see that the Tech product succeeds."

Having been supervisor and teacher in the Webster parish school system for 14 years, Miss Woodard gained state-wide recognition in work similar to that which she will do for Tech, President Richardson pointed out.

Miss Woodard attended the Louisiana State Normal college for two years and later received both the bachelor's and master's degrees from Peabody college. She also has had extensive training in guidance at Columbia university.

The new appointee is located in the offices of the Tech extension division.

NEW OFFICERS ELECTED BY UNION CLUB COUNCIL

FARMERVILLE, La., Oct. 8.—(Special)—The Union Parish Home Demonstration club council elected new officers at a meeting in the auditorium of the Farmerville High school. Mrs. H. L. Pittman, president of the Holmesville club, was elected president of the council. Mrs. C. M. Crow, president of the Linville club, was elected vice-president and Mrs. Rusha Strother, president of the Union school club, was elected secretary-treasurer.

Achievement day was set for Saturday, November 5. Each home demonstration club will try to present one feature to the program.

The following council members were present for the meeting: Mrs. Minnie Seale and Mrs. Minnie McCormick of Laran; Mrs. Annie Smith, Rocky Branch; Mrs. Faye Littleton and Mrs. G. P. Dean, Point; Mrs. Ruth Wynn and Mrs. J. H. Lewis, Union gin; Mrs. Lucine Slade, Truxno; Mrs. Rusha Strother and Mrs. Huey Green, Union school; Mrs. S. F. Maxie and Mrs. Lizzie Allen, Terral's store; Mrs. C. M. Crow and Mrs. Addie Snell, Linville. Mrs. J. D. Crow, Mrs. S. J. Slade, Mrs. Lee Slade and Mrs. M. A. Price were visitors.

Real Estate Transfers

The Peoples Homestead and Savings association sold to Amos Krepps a plot of ground in West Monroe for $50 cash, according to a real estate transfer recorded yesterday at the office of the clerk of court of Ouachita parish. The property in consideration was described as the south half of lot 20 of G. B. Haynes subdivision.

The U. S. S. Oregon steamed 14,000 miles to take part in the battle of Santiago in 1898—from the north Pacific to Key West via Cape Horn.

A Cool Room Advertised Here Means Cool Cash

BUSINESS DIRECTORY
SERVICE BY EXPERTS

AUTOMOBILE SERVICE
FOR TAILORED SEAT covers, upholstering tops, wrecks and burned jobs especially see Monroe Auto Top & Body Co., 108 Wood street. Phone 830.

BARBER SERVICE
SCIENTIFIC BARBER service. Special scalp treatment. Johnson Bros., 102 Catalpa.

BEAUTY CULTURE
PILCHER'S BEAUTY School, 110 Catalpa street. Phone 2220.

BEAUTY SHOPS
SPECIAL! $10 RILLING permanents, $3.50 this week. Osborne Beauty Salon, 509 Catalpa. Phone 708.

FEEDS AND SEEDS
FEEDS, SEEDS, fertilizer, hardware, groceries, paints. Tyner-Petrus Co. Phone 2600.

FURNITURE REPAIRING
SPECIALTY in auto seat covering. Also upholstering and refinishing antiques and modernistics. 2903 Lee Ave. Phone 4703.

FURNITURE
USED furniture bought, sold and exchanged. Southern Furniture Co., 703 DeSiard. Phone 429.

WILL PAY highest cash price for any amount of good used furniture. Dixie Furniture Exchange, 611 DeSiard street. Phone 362.

WE PAY more for used furniture. Hollis Furniture company. Phone 1663.

WE PAY cash for all kinds of used furniture. Exchange Furniture Store, 105 North Sixth. Phone 384.

WE PAY cash for any amount of second-hand furniture. New York Furniture Co., 625 DeSiard. Phone 1056.

HATS BLOCKED
HATS CLEANED AND blocked, 65c. Sunshine Cleaners, 417 DeSiard St., 816 Jackson.

JOB PRINTING
Printed office forms of every description. Ruling and binding. Good printing at the right price. Free estimates. Phone for representative.
MONROE PRINTING CO.
We Operate a Union Shop
Phone 4800. Monroe, Louisiana.

KEYS
AUTO KEYS by number. Duplicate keys, 20c. Gun repairs and parts. Waite Cycle House. Phone 3442.

LOCKSMITH
KEYS—Safes opened and repaired. Tennis rackets restrung. Phone 121. C. C. Lindley. 126 Jackson.

LAWNMOWERS SHARPENED
LAWNMOWERS SHARPENED and repaired. Haley's Bicycle Shop, 116 Walnut. Phone 4051.

LETTERING
LETTERING, TRADE MARK OR MONOGRAM for uniforms, etc. All colors.
HADDAD'S
506-08 DeSiard St. Phone 4034.

MATTRESSES
MATTRESSES RENOVATED — Call or write Ouachita Mattress company. 2907 DeSiard. Phone 2744.

MATTRESSES RENOVATED—Tick furnished, $1.95. Inner-spring, $8.95. Work guaranteed. Twin City Mattress Co., 511 Coleman, West Monroe. Phone 4085.

MATTRESSES RENOVATED — Call or write McKissick Mattress Factory. 1811 Trenton. Phone 2810-J.

MATTRESS STERILIZED and renovated. L. W. Gresham, 111 Hart, Monroe, La. Phone 2177.

MATTRESSES renovated $1.50; furniture upholstered. West Monroe Mattress Co. Phone 1145.

MAGAZINES
YEARLY SUBSCRIPTIONS TO all magazines; also monthly clubs. Martin Magazine Agency, 309 Ludwig Ave., West Monroe, La. Phone 1759.

NOTARY PUBLIC
E. N. MANSBERG, JR.
NOTARY PUBLIC
NEWS-STAR—WORLD

IRENE SIMMS REID
NOTARY PUBLIC
NEWS-STAR—WORLD OFFICE

PRUNING SHRUBS
LET US prune and prepare your shrubs now for winter. Pruning and spraying properly and reasonably done. DeSiard Nursery and Greenhouse, Inc. Phone 2327-J or 273.

REFRIGERATION SERVICE
COMPLETE ELECTRIC refrigeration service. We service all makes. Official Frigidaire service. United Electric Service, 306 North Third. Phone 365.

ROOFING
J. G. "SHORT PENCIL" BELL
Single track brain ideas about furnishing and applying any make of compositing shingles. Future rains as proof—and guarantees. Estimates free. 410 Walnut St. Phone 132.

STOVE REPAIRS
ICE BOXES and cook stove relining. Gas appliance adjusting. Phone 2287-J. W. F. Carson.

STOVES REPAIRED AND ADJUSTED—CALL FRANK. PHONE 2795 OR 1859.

TARPAULINS
COTTON WAGON COVERS—Truck tarpaulins. Direct from manufacturer to you. Monroe Tent & Awning Co., Inc., corner Wood and South Grand streets.

TERMITES
J. L. Evans & Co., licensed and bonded. G. C. Cornett, Representative. Phone 1256-J or Box 575.

TYPEWRITERS
BUY A CORONA, $1.00 a week. L. C. Smiths, $10.00 a month. Repairs. Monroe Typewriter Service. 117 North Grand. Phone 286.

WASHING MACHINES
USED washing machines low as $15.00. Home Appliance Co., 617 DeSiard St. Phone 4360.

Legal Notices 1
NOTICE TO CONTRACTORS
Sealed proposals for the construction of the following project will be received by the Louisiana Highway Commission, Room No. 203, Highway Office Annex, Baton Rouge, Louisiana, until 9:45 A. M. on Wednesday, November 2, 1938. Proposals will not be received after this hour. At 10:00 o'clock A. M. of the same day and date they will be publicly opened and read in the Chamber of the House of Representatives in the State Capitol.

STATE BOND F. R. PROJECT NO. 1256, FEDERAL AID SECONDARY PROJECT NO. FAS 29-A-(1), LAMAR-WEST HIGHWAY, Located in FRANKLIN PARISH, Route No. 637. Length: 1.988 miles. Type: GRADING AND SURFACING and other work in connection therewith.

The attention of bidders is directed to the special provisions covering subletting or assigning the contract.

The minimum wage paid to all skilled labor employed on this contract shall be seventy-five (75) cents per hour.

The minimum wage paid to all intermediate labor employed on this contract shall be forty-five (45) cents per hour.

The minimum wage paid to all unskilled labor employed on this contract shall be thirty (30) cents per hour.

Proposal forms will be issued only to "general contractors" licensed by the "Louisiana State Licensing Board for General Contractors," Room 203, Reymond Building, Baton Rouge, Louisiana, or to an authorized representative of a licensed contractor, and in no event will proposal forms be issued later than twenty-four hours prior to the hour and date set for receiving proposals. It will be necessary for the bidder to show evidence of license before a proposal is issued, in accordance with Act No. 397 of the Regular Session of 1938 of the Legislature of Louisiana. The rules and regulations of the Louisiana State Licensing Board for General Contractors, dated February 11, 1937, will apply.

Proposal forms will be issued to non-licensed contractors when the estimated cost of the improvement is less than $10,000.00, but in no event will proposal forms be issued later than twenty-four hours prior to the hour and date set for receiving proposals.

Full information and proposal forms are available at the offices of the Highway Commission at Baton Rouge. Plans and specifications may be inspected at said office or will be furnished upon payment of $3.00 (not to be refunded).

LOUISIANA HIGHWAY COMMISSION,
L. P. ABERNATHY, Chairman.
Oct. 8, 9, 11, 12, 13, 14, 15, 16, 18, 19, 20, 21, 22, 23, 25, 1938.

ANNOUNCEMENTS

Lost, Found, Strayed 2
TAKEN UP—One dark bay horse, 2 white-stockinged feet. W. M. Richardson, Sterlington Route, Lamkin, La.

STRAYED—Male pointer, 7 months old. White, brown ears. Vaccine No. 83011. Reward. Phone 3580.

FOUND—One good loaf of bread—SUREBEST.

STOLEN—From Ouachita Parish School, Iver-Johnson bicycle, red and white. Serial No. 571545. Reward. Phone 3082-J.

Special Notices 3
WANTED—Original poems, songs, for immediate consideration. Send poems to Columbian Music Publishers, Ltd., Dept. F32, Toronto, Can.

C. P. A. EXAMINATION
Examination of candidates for CERTIFIED PUBLIC ACCOUNTANT CERTIFICATE will be held in New Orleans and Shreveport, Louisiana, on November 17 and 18, 1938. Applications must be filed with ED. J. de VERGES, Secretary, STATE BOARD OF CERTIFIED PUBLIC ACCOUNTANTS OF LOUISIANA, 720 WHITNEY BUILDING, NEW ORLEANS, LOUISIANA, before November 1, 1938.

Personal 3b
REGISTERED SPENCER CORSETIERE, Mrs. J. C. Ziegler, 1409 Fairview avenue. Phone 2228.

BUSINESS SERVICES

Educational 5
MEN—WOMEN—U. S. government jobs. Start $105.00 to $175.00 month. Try next Monroe examinations. Qualify now. Sample coaching—full particulars, and list jobs—free. Apply today. Hurry. Write Box 1050-G, care News-Star.

PRINTING offers excellent compensation to trained men. Fit yourself for a position as: compositor, linotype operator, pressman, monotype operator. Additional new linotype equipment just installed. Complete and modern equipment. Intensive—specialized training offered in printing trades only. For information address V. C. Garriott. Southwest Vocational School, 3800 Clarendon Drive, Dallas, Texas.

EMPLOYMENT

Agents, Salesmen 14
AVAILABLE AT ONCE—Nearby Rawleigh route of 800 families. Only reliable men need apply. Good profits to willing workers. No investment required. Write today. Rawleigh's, Dept. LAJ-103-Z, Memphis, Tenn.

SALESMAN
Resident, representative past 30, owning car with selling experience to represent nationally known chemical manufacturer. Our chemical and mill supplies are sold on trial to industrial plants, hotels, institutions. Liberal commission paid on trial orders. Our products are in demand 12 months of the year and repeat orders follow with regularity. If you qualify you will find our proposition permanent and unusually profitable. Write P. O. Box 70, Dept. W., Long Island City, N. Y.

BIG MONEY MAKERS! Large line coveralls, melton and leather jackets, raincoats, etc. Names, emblems lettered. Low prices. Prospects enormous. Free 80-page outfit. Dove Garment, 803-TV So. Fourth, Kankakee, Ill.

WANTED
Permanent representative to represent LaSalle Extension university. Excellent opportunity for right man. Full training given for successful field work.
WRITE
Hunton Taylor, 1019-21 Massey Bldg., Birmingham, Ala.

SELL CALENDARS, Xmas cards and novelties. America's most complete line. Season on. Steady earnings. Commissions advanced. Samples free. Consumer's Press, NE-82 W. Washington, Chicago.

BIG DAILY PROFITS and extra cash bonuses. Represent large shirt manufacturer. Show complete line tailored shirts, neckwear, trousers, sweaters, hosiery, underwear, belts, other apparel. Experience unnecessary. Part or full time. Handsome outfit free. Write today. Packard Corporation, Terre Haute, Ind.

SALESMAN — Sell advertising book matches. Every business a prospect. Good commissions advanced. Liberty Match, M-984 Merchandise Mart, Chicago.

Female Help Wanted 15
WANTED—Seamstress to do spare time work at home. Apply 501 Texas avenue.

ADDRESS POSTCARDS we supply. Rate 2c per card in advance. Write for free details. Sunland Co., Colton, Calif.

MAKE UP TO $3 AN HOUR
SELL EMBOSS-O CHRISTMAS CARDS
21 smartest new Christmas cards with sender's signature in raised gold, retail $1. Profit 100%. Also name-imprinted Xmas cards, 50 for $1. Other lovely assortments. Experience unnecessary. Get samples. Friendship, 706 Adams, Elmira, N. Y.

EMPLOYMENT

Female Help Wanted 15
HOUSEKEEPER, 30-40 years old, for man and 2 children. R. M. Crye, Tallulah, La.

Male or Female Help 15a
HELP WANTED
Men and women make from $33.50 to $50.00 a week. One of our agents (Mr. R. D. Slocum) wrote Mr. and Mrs. Woolie an application Wednesday morning, and one and one-half hours afterwards Mrs. Emma Woolie, age 61, died with a heart attack. We gave the deceased a $300.00 funeral complete with embalming, burial clothes, and hearse service, and it only cost them 30c. Our burial protection is one of the best on the American market today. Easy to sell, easy to work, no experience necessary. Especially want men to work in country. Apply at once.
DIXIE COOPERATIVE INSURANCE, INC.
DIXIE FUNERAL HOME
403 Jackson

SOCIAL SECURITY PLATES! Operate own business. Up to 400% profit. No investment required. Postcard brings free outfit. U. S. Name-Plate Co., Box 769, Chicago.

MAN OR WOMAN with some educational sales experience to represent a nationally known concern in Monroe and vicinity selling an educational program endorsed by schools and leading child psychologists. Specialized training, working arrangement with local store and protected territory assures good income. Must furnish reference. Write Tandy Walker, The Grolier Society, 215 Pershing Road, Kansas City, Mo.

Male Help Wanted 16
TWO EXPERIENCED SALESMEN—Capable of closing contracts. General Electric Appliances. Prospects furnished. Call 4434 for appointment.

RESPONSIBLE PARTY wanted to supply famous Watkins products to long established customers in Monroe. No car or experience necessary; earnings average $25 to $35 weekly. Write J. R. Watkins Co., 70-94 W. Iowa Ave., Memphis, Tenn.

BARBER. Must be sober. Apply 227 Trenton St., West Monroe.

SPLENDID OPPORTUNITY for young man with national concern. Between ages of 21 and 24 years for cashier and credit work. Write application stating previous experience and education. Box 131-R, care News-Star.

SEVERAL MEN WITH CARS to travel for tire company in nearby states. See Mr. Cantwell, Frances hotel, Sunday, 10-5.

MAN FOR COFFEE ROUTE—Up to $45 first week. Automobile given as bonus. Write Albert Mills, 4602 Monmouth, Cincinnati, O.

Situations Wanted 17
MARRIED man, 28 years old. Experience. Truck driver, engineer, rodman, chainman. Anything considered. Box 128-L, News-Star.

SECRETARY-STENOGRAPHER. Several years' experience. Excellent references. Phone 2219-W.

MISCELLANEOUS

Household Goods 18
BEAUTIFUL FURNITURE, practically new, including living room, dining room, and 3 bedroom suites. Crosley refrigerator, Magic Chef table top model stove, 3 gas heaters, desk and Venetian blinds. 6900. Mrs. W. D. King, 906 North Second. Phone 849.

FOR SALE—Almost new electric refrigerator. Reasonable. Phone 1831.

Miscellaneous for Sale 18a
4 80-GALLON OIL TANKS complete with pumps. Cheap. Steelcote Paint Products Co., Monroe, La. Phone 861.

ATTENTION, FARMERS! Winter vetch and peas. Inoculation. Basic slag. Mark W. Stroud, Sec'y. Phone 1258.

BABY BED and mattress. Coats, sizes 1 and 2. Wardrobe trunk. Utility cabinets. Kitchen table. Phone 3630.

BOYS' DESK and swivel chair, chifforobe, sectional book-case and writing desk combined. Phone 3776.

Farm Products 23
FOR SALE — Finest Virginia country hams, 18 to 28 lbs., hickory cured, 60c a pound. Write Mrs. R. F. Garing, Lexington, Va.

Chicks 23a
YOU WILL LIKE our husky full chicks. Write for free reduced price list. Read our special 14-day replacement guarantee. Louisiana Hatchery, New Orleans, La.

Livestock for Sale 25
JERSEY COW WITH young calf. Phone 4605. 1 mile Richland road.

Seeds and Plants 26
FOR SALE—Beautiful cut flowers. 4119 DeSiard. Phone 725.

Dogs, Cats and Pets 27
FOR SALE—Full-blood Alaskan Spitz puppies. Reasonable. R. E. Young, Route 1, Box 211, West Monroe.

FOR SALE—Persian kittens. Mrs. A. J. New. Phone 2200.

Wanted to Purchase 28
PECANS! PECANS! PECANS!
Highest Market Prices
The Lieber Co., Inc. 200 S. Grand St.
Monroe, La. Phone 248

FINANCIAL

Business Opportunities 29
FOR SALE—Merchandise and store fixtures, cheap. Also building for rent or sale. 3906 Jackson. Phone 980.

FOR SALE—Barber shop and pool room. Cheap for quick sale. Good business. Write Box 130-W, c/o News-Star.

Money to Loan 31
FOLLOW the CROWD
More people borrow from Personal because of greater all-'round satisfaction. No co-makers, no embarrassment, small regular payments, quick action, friendly treatment, helpful service.
PERSONAL FINANCE CO.
209 Bernhardt Bldg.
Monroe, La.
Phone 1288

AUTO LOANS
We make Loans on Automobiles. No endorsers. No delay. Notes refinanced and payments reduced. You keep the car.
MOTORS SECURITIES CO.
500 Walnut St.
Monroe, La.

FINANCIAL

Money to Loan 31

LOANS
We loan money on Automobiles. Also Refinance and Reduce Payments. Money at Once—No Endorsers. As long as 18 months to repay! You keep the car.
Motors Securities Co., Inc.
500 Walnut Street
Monroe, La.
14th Floor Slattery Bldg.
Shreveport, La.
1235 Texas Avenue
Shreveport, La.

RENTALS

Apartments for Rent 32
FURNISHED BACK BEDROOM with kitchenette, adjoining bath. To couple. 510 Breard.

3 NICELY FURNISHED ROOMS—Built-in cabinet, garage. Bills paid. $5.50 weekly. 307 North Sixth street, West Monroe.

2-ROOM FURNISHED APARTMENT—Bills paid. $3.00 per week. 303 North Fifth, West Monroe.

FURNISHED APARTMENT for couple or settled lady. 603 Jackson.

MODERN FURNISHED APARTMENT—1014 North Second. Mrs. King. 906 North Second. Phone 849.

2-ROOM, ALSO 1-ROOM nicely furnished apartment. 514 Hall. Phone 1735-M.

FOUR-ROOM APARTMENT with Frigidaire. Morningside. $20.00. Phone 2287-J.

ONE OR two-room apartment, furnished. Phone 842. 900 Grammont.

3-ROOM FURNISHED APARTMENT—Private entrance. Couple. 100 Linderman. Phone 1349-R.

NICELY FURNISHED apartment in private home. References exchanged. 1406 Jackson.

FURNISHED FIVE-ROOM duplex. North side. Near school. Phone 2479.

TWO-ROOM FURNISHED apartment. 713 South Second. Phone 1521.

TWO-ROOM furnished apartment. Private bath and entrance. 1012 Jackson.

MODERN FURNISHED RIVERVIEW apartment. 2900 South Grand. Phone 3280.

THREE-ROOM apartment with bath. 2708 Lee Ave. Phone 1317.

FURNISHED apartment, one-room kitchenette. Sink. $3.50 week. 401 Wood. Mrs. Davies.

THREE-ROOM FURNISHED APARTMENT—Bills paid. 100 Dixie.

NICELY FURNISHED 3 rooms. Private entrance, garage. Phone 4239. 2605 South Grand.

3-BEDROOM HOUSES on south side, newly decorated. Furnished 4-room duplex, immediate possession. Lovely furnished apartments. Furnished bedrooms in private families. Phone Mrs. Davis, 1094.

TWO-ROOM furnished apartment, adjoining bath. Garage. 308 Ouachita.

THREE-ROOM furnished apartment. Private entrance. Bills paid. Phone 1483.

FOR RENT—Furnished garage apartment. Phone 879.

NICELY FURNISHED 2-room apartment. Adjoining bath. Private entrances. Garage. 712 North Fifth, West Monroe.

FURNISHED APARTMENT — Also room. Electric refrigerator. 318 North Second. Phone 2476-J.

FURNISHED house. Phone 1120. Trimble Apartments.

FOR RENT—One good loaf of SUREBEST BREAD.

TWO-ROOM nicely furnished apartment. Adjoining bath, private entrance. Electrolux. All bills paid. $27.50 per month. Phone 1463. 3101 Gordon.

SELL, BUY, RENT OR TRADE through News-Star—World Want-Ads. Big results at little cost. Phone 4800.

Boarding Houses 33
ROOM AND BOARD—Excellent meals. Exclusive home. Mrs. W. C. Bridges, 800 Riverside. Phone 4074.

ATTRACTIVE ROOMS — Choice meals, homelike atmosphere. 1115 Jackson. Phone 5132.

CHOICE MEALS, comfortable rooms. The Foy house, 204 Breard street.

Furnished Rooms 34
TWO COZY BEDROOMS—Close in. Reasonable. Call 2247-J.

FRONT bedroom. Private entrance. Adjoining bath. 212 Rochelle. Phone 4054.

FRONT bedroom, adjoining bath. Garage. 1611 North Second St. Phone 2778-J.

LARGE downstairs bedroom. Adjoining bath. Private entrance. One or two people. 315 North Second. Phone 1603.

FOR RENT—Nicely furnished room. Private entrance. Close in. Reasonable. Phone 1302-J.

ROOM AND BATH. 1 or 2 men. 1902 St. John. Phone 4840.

LARGE BEDROOM — Nicely furnished. Close in. Phone 37.

FRONT BEDROOM—Adjoining bath. 118 Arkansas. Phone 643.

FOR RENT—Large front room. All conveniences. 408 Pine.

RENTALS

Houses for Rent 36
FOR RENT OR SALE—New 4-room house. $150.00 [illegible] down, $4.50 monthly. Phone 1408-J.

4-ROOM HOUSE on Ruston road, 7 miles out. Other lands, large or small tracts, for sale. T. M. Ross.

5-ROOM HOUSE, 803 Oak street, $25 month. 3-room house, 807 Oak street, $20 month. Phone 1801.

FOUR-ROOM furnished house. 1717 South Grand. $12.50 per month. Luther Reed & Co. Phone 3050.

FOUR-ROOM HOUSE by Monroe nursery, acre land, water, lights, gas. Large grape arbor. Phone 2855-M.

NICELY FURNISHED five-room house. Screened in porch. 117 Hilton. Call Mrs. Lelia King or Will D. King, 849.

NEWLY PAPERED 5-room house. Conveniently located. Reasonable. Phone 941.

COMPLETELY FURNISHED 5-ROOM house. Cozy and comfortable. Very reasonable. Phone 1238.

SIX-ROOM house and bath. Spurgeon Drive, Sherrouse Addition. Phone 1238.

TWO NEWLY decorated 3-room houses. North side. Close in. Phone 1414.

Unfurnished Rooms 38
1 UNFURNISHED bedroom. 800 St. John. Phone 2868.

Wanted to Rent 39
WANTED BY WORKING COUPLE—1 or 2-room furnished apartment. Conveniences. Reasonable. Call 1521-J after 6 p.m.

FOR RENT—Automatic electric victrolas for parties, dances and special occasions. 12 or 24-record machines, the very latest records. Rates reasonable. R. S. Montcalm. Phone 1506.

FOR QUICK results at low cost, list your property in News-Star—World Want-Ads. Phone 4800.

REAL ESTATE

Business Property 41
209 LOUISVILLE AVENUE, FOUR large bedrooms, closet each room, dining room, kitchen, large pantry, bath, large hall, stairway to large attic, private entrance to rear room. Two bearing pecan trees, several fine fig trees, two big oak trees in front, flowers and shrubbery. Walking distance main business district. Very desirable residential section. For sale or rent. R. S. Braswell, 138 South Grand Street. Phone 2000 or 3458.

Houses for Sale 42
FOR SALE—5-room cottage. Tile bath, all conveniences, 5 acres, 6 miles south of Monroe, between paved highway and Ouachita river. Price $3,250. $350 cash, balance like rent. Luther Reed & Co. Phone 3050.

FOR SALE—4-acre block with good 6-room house. Terms, if wanted. Phone 1831.

3-BEDROOM HOUSE—Tile bath. Near Neville High. Excellent condition. Corner lot. Paving paid. A REAL BARGAIN. Call Mrs. Davis, 1094.

NEW 5-ROOM HOUSE—Close in. West Monroe. 406 Pilhiol avenue.

4 OR 5-ROOM HOUSE. Good condition. West Monroe. Easy terms. Phone 117.

FOR SALE—My home, 1103 North Third, Monroe. Five rooms and bath. Porches. Excellent location. Bargain. Phone or write Mrs. Cyrus Thompson, Wisner, La.

Lots for Sale 43
LARGE lot fronting on Bayou DeSiard, near Junior College. For quick sale, owner will accept $750.00 cash. Luther Reed & Co. Phone 3050.

LOT IN MORNINGSIDE ADDITION near college. $150. 4 lots on College avenue in Crescent Bend addition, owner will accept $450 for quick sale. Luther Reed & Co. Phone 3050.

FAIRVIEW ADDITION
I can offer you choice of three plots—100x45—for $1,300 each. Don't hesitate; this is a gift.
C. B. HYNSON
916 Riverside Drive. Phone 4993
Entrance on Stubbs Avenue

Real Estate for Sale 43a
FOR SALE OR LEASE—Small popular hotel. Box 231, Delhi, La.

FOR SALE—Two lots with 107-ft. frontage on Pine St., West Monroe, 90 ft. off of Trenton St. in the business section of town, with two five-room houses, screened porches, bath. Also one grocery store, lot, stock and fixtures, located on Natchitoches St. Doing good business. Cheap for cash. Phone 2285 or 9368.

Wanted—Real Estate 45
WANTED—Garage apartment, double lot, or two lots close to college. Prefer Cole addition. Must be a bargain. Write Box 131-D, News-Star.

AUTOMOBILE

Automobiles for Sale 47
PERSONAL—1936 FORD TUDOR—Clean as a new car. Guaranteed. You have to see this car to appreciate the real bargain. $100.00 below market price. Call 4487-W or see E. W. Burton, 600 Brea.

BARGAINS
1931 Chevrolet Coach ....$145 Extra clean.
1935 Chevrolet Coach $325
1935 Chevrolet Pickup ....$235 (New motor job)
1935 Chevrolet 1½-Ton $195 (New motor job)
1934 Plymouth Coach $185
1935 V-8 4-Door $295
Motors Securities
500 Walnut St. Phone 1553

AUTOMOBILE

Automobiles for Sale 47
FOR SALE—1 Farmall tractor. A-1 condition. Insurance wrecking company. 2005 DeSiard.

Bargains in GOOD USED CARS
1931 Chevrolet Coach $110
1932 Plymouth Coach $125
1934 Plymouth Coupe $195
1935 Chevrolet Coach $345
1936 Chevrolet Coupe $365
1937 Chevrolet Coach $495
1937 Plymouth Pick-up ..$295
"Buy With Confidence"
LEE-ROGERS
Chevrolet Co., Inc.

SPECIALS
1937 Ford 85 Pickup. A real bargain.
1935 Dodge 1½-ton truck with dump body. Be sure to see this one.
Our stock consists of nearly all makes and models of reconditioned used passenger cars—priced to sell and a written guarantee with each car.
TWIN CITY MOTOR CO., INC.
1700 S. Grand Phone 2588

SPECIALS
WE STILL HAVE A FEW OF OUR SPECIALS LEFT FROM OUR RECENT SALE
Come By and See Them Before You Buy Any Used Car
1934 Deluxe Plymouth Sedan $145
1937 Ford Touring Sedan $465
1936 Chevrolet Touring Sedan $345
1937 Chevrolet Touring Sedan—Radio $525
1937 Dodge 1½-Ton Truck—A buy $625
1936 Oldsmobile Touring Sedan $385
Any kind of used car at a price and terms to suit any purse can be found on our lots.
MONROE AUTO AND SUPPLY CO., Inc.
Your Dodge-Plymouth Dealer
Phone 1436

1937 Chevrolet Truck
1½-ton closed cab.
131-inch wheel base.
32x6 10-ply rear tires.
Helper springs.
Driven 13,000 miles.
Will take passenger car in trade. A real bargain.
LEE-ROGERS
Chevrolet Co., Inc.

INSURE THE GLASS
in Your Home
Only
$5.00 for 3 Years
($2.00 Per Year If You Prefer)
Replaces all permanently fixed glass in your residence and garage no matter how broken or how many claims.
Call
Trousdale & Wright, Inc.
We Handle All Lines of Protection
Phone 10 130 South Grand St.

'HARVEST DAY' WILL BE HELD

Offerings For Methodist Orphanage Will Be Received Today

All Methodists and friends of Methodists and of the Methodist orphanage in Ruston are urged to contribute generously to the "Harvest Day" fund which will be ved today in all churches of this denomination.

The only support this orphanage receives is that twice a year, at Easter and in October, when the public is asked to donate, to maintain the 171 boys and girls who have no other home.

Rev. C. B. White, superintendent of the home, states that now the institution has its own school through the sixth grade. Seventh grade and high school pupils attend school in Ruston public institutions.

A number of the older boys and girls are in attendance at Louisiana Tech.

To conduct this orphanage requires a large sum of r oney and it is hoped that the public will be as generous this time as has always been the case in times past.

CLASS OFFICERS NAMED

MARION, La., Oct. 8.—(Special)—The senior class of the Spearsville Grammar school has elected the following officers for the ensuing year: President, Rosemary Cherry; vice-president, Imogene Peppers; secretary, Virginia Terral; reporter, Evanne Rockett.

FOR HANDY HOME USES

Always have Moroline in your home—ready for emergencies. This snow-white petroleum jelly soothes minor burns, bruises and tender skin.

World's Largest Seller at 5¢
Economy size 10¢

ALWAYS DEMAND

MOROLINE

You'll also like Moroline Hair Tonic, 10c.

BISH MATHIS STUDENTS HOLD BANQUET, DANCE

Sigma Phi, of Beta Mu Iota, student fraternity of Bish Mathis institute, honored the faculty with a banquet at Hemp's cafeteria, Friday night. The dinner was followed by a dance at Cherokee terrace in Hotel Frances.

After-dinner talks were made by C. Alston Prophit, A. N. Robinson, and George D. Holland, giving praise to the students for their progress and urging them to pursue successful business careers.

Attending from the institute from Longview were a number of students, together with both Mr. and Mrs. Bish Mathis. Mr. Mathis urged the correlation of activities of the two schools.

BUSINESS WOMEN TO BE HONORED

Mayor Issues Special Proclamation For Week's Observance

Business and Professional Women's clubs throughout the country will observe "Business Women's week" October 9-15. The Monroe club of this nature will similarly observe the week. To emphasize the importance of the movement, Mayor H. H. Benoit issued a special proclamation on Saturday.

The proclamation is as follows:

"Whereas, Business and Professional Women's clubs throughout the United States will celebrate Business Women's week, beginning October 9 and ending October 15, and will devote this week to acquainting the public with the aims, ideals and purposes of the Business and Professional Women's movement, and

"Whereas, The federation is the largest corporation owned and directed by business and professional women in the world, having a membership in the national federation of 68,009 in 1,546 clubs, and

"Whereas, They stand for the professional advancement of business and professional women, for fair working hours, and for pay commensurate with ability,

"Now, therefore, I, Harvey H. Benoit, mayor of the city of Monroe, La., do hereby proclaim the week beginning Sunday, October 9, as Business Women's week, and call upon all the citizens of Monroe to aid and assist these business women to carry out their slogan, 'Better Business Women for a Better Business World.'"

Big Show's Girls No Longer Run To Heft And Big Biceps

In the days of old when hansom cabs and bustles were highlights of the American scene many circus girls ran to bunchy muscles and avoirdupois. Gradually, all this changed and nowadays the girls of the Al G. Barnes and Sells-Floto Combined circus, coming to Monroe Wednesday, October 19, are slender, despite the fact they perform feats in the air, on the ground and on the backs of galloping horses far more daring and arduous than their sisters of the Gay Nineties and the early years of the 20th century.

Take Gracie Lavonne Concello of the flying Concello troupes of lofty somersaulting aerialists as an example. These pretty youngsters are intrepid graceful fliers and they have amazing strength and endurance. However, their muscles are so perfectly developed that they lie hidden until called upon for coordinated and tremendous physical effort in mid-air. The modern circus girl—especially the hundreds of lovely lassies with the Al G. Barnes and Sells-Floto organization, which now combines the foremost features of the Ringling Brothers and Barnum and Bailey circus—has a superb figure, lithe, svelte and rounded. Ask them how come and they will shrug and say that they think they were just born that way. Maybe so, for all the world knows that the voluptuous types of the turn of the century are almost gone from town and country in America. All of which goes to prove that the circus does change with the times, even if its essence remains the same as in the yesterdays of singing clowns and the red coated ringmasters.

Performances of the big show, which includes Gargantua the Great, the world's most terrifying living creature and Bring 'Em Back Alive Frank Buck, will be given at 2 and 8 p.m. A magnificent new spectacle of the Far East, that serves to introduce Mr. Buck. Doors will be open at 1 and 7 p.m. to permit leisurely inspection of the mammoth menagerie that includes 837 rare animals.

SPAGHETTI SUPPER TO BE CONDUCTED

A spaghetti upper, "the finest to be had anywhere," is assured those who attend the benefit meal given by the St. Francis auxiliary from 5 to 9 p.m. October 12, according to Mrs. Ted Mahr, president. Tickets are already on sale, she stated.

Plans contemplate the serving of 200 or more persons at the annual dinner which is a benefit affair and aids in keeping up four or five children's beds in St. Francis sanitarium.

The auxiliary was first organized 27 years ago as the St. Francis Sewing circle, and when the sanitarium was erected it assumed its present name.

Mrs. Mahr stated that the ward is free and open at all times for the reception of children whose parents are unable to pay for hospitalization. It is regarded as one of the most worthy causes here.

The chairman of the ticket sales is Mrs. A. J. Sullivan, 4111 DeSiard street, and reservations can be made through contacting her. The price has been placed at 35 cents only.

BACKACHE

Flush Kidneys Of Waste Matter, Poisons And Acid And Stop Getting Up Nights

35 CENTS PROVES IT

When your kidneys are clogged and your bladder is irritated and passage scanty and often smarts and burns you need Gold Medal Haarlem Oil Capsules, a fine harmless stimulant and diuretic that always works and costs but 35 cents at any modern drug store.

It's one good, safe way to put healthy activity into kidneys and bladder—you'll sleep sound the whole night thru. But be sure and get GOLD MEDAL—right from Haarlem in Holland—you are assured of results.

Other symptoms of weak kidneys and irritated bladder are backache, puffy eyes, leg cramps, moist palms. —Adv.

CHURCH INSTALLS NEW PIPE ORGAN

Wedding To Be 'Christening Event' For Ruston Episcopal Church

RUSTON, La., Oct. 8.—(Special)—With the installation of the pipe organ under way and the pews and carpets ordered, the new Trinity Methodist church at Ruston is expected to be equipped for its first function on Thursday, October 20.

The "christening" event for the attractive edifice will be the marriage of Dr. J. B. Harris of Ruston to Miss Mary James, the wedding to be solemnized by the pastor, Rev. Guy M. Hicks, at 8 p.m. on that date.

Dr. Harris, a graduate of the Tulane university medical school, has been a practicing physician here for about seven years. The fact that the wedding will be performed as the first function in the new church will be of special significance to the bride-elect's parents, Mr. and Mrs. T. L. James, of Ruston, who have been active members of the Methodist church here for several years. Mr. James is chairman of the building committee that solicited funds which made the new structure possible.

About a year ago, the membership was canvassed for money to erect the building. Recently, another solicitation was conducted to raise an additional $4,000, which was over-subscribed, to provide for the fixtures in the church.

All indebtedness has been paid and the church can be dedicated at any time, it has been pointed out. Plans for the dedication, however, have not yet been made.

Heavy water is composed of the same elements as ordinary water, but the hydrogen elements are twice as heavy as in ordinary water.

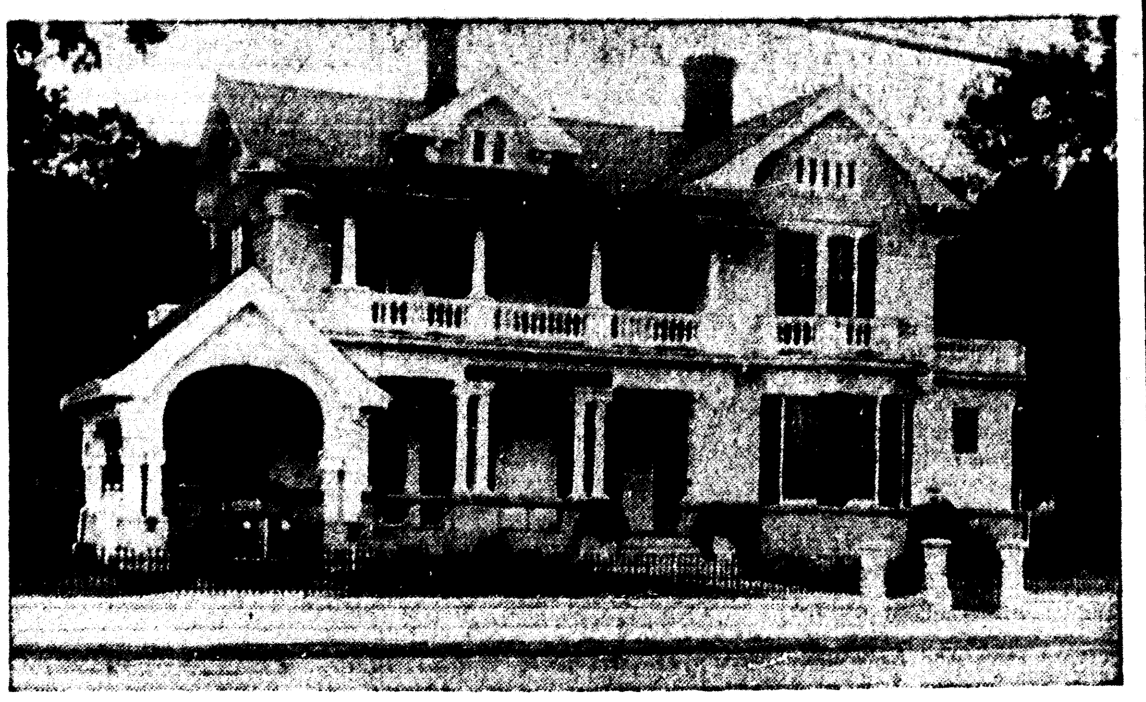

$200 FUNERAL FOR ONLY 50c

Money Can't Buy Letters Like This

AGENTS WANTED
Dixie Cooperative Insurance

The Dixie Funeral Home
Monroe, Louisiana.
West Monroe, La.
Oct. 8, 1938

Gentlemen:

We cannot express in words our heart-felt thanks and appreciation for the most unusual service, promptness, and honesty in settling our $200.00 death claim on my wife, Mrs. Emma Woolie.

About 9:30 Wednesday morning, Mr. S. D. Slocum, your state-licensed agent, wrote my wife and I an application for a burial policy with the Dixie Funeral Home. About one hour and a half later, my wife passed away with a heart attack. We called the Dixie Funeral Home, not expecting them to take care of this claim as the application had not been turned into the office when she passed away. They came immediately and allowed us the full $200.00 funeral for which we had paid only 50c.

We want to thank you again for the high class merchandise, the dignified, sympathetic service, and promptness with which this claim was handled. You are to be highly commended.

Sincerely yours,
(Signed) JOE WOOLIE AND FAMILY,
118 Cotton Street,
West Monroe, Louisiana

DIXIE FUNERAL HOME

Phone 1913 403 Jackson St.

SPECIAL NOTICE

The
FIRE AND WATER-DAMAGED
SALVAGED MERCHANDISE
FROM OUR N. SECOND ST. STORE
Has Been
SOLD TO THE DIEBNER SALES CO.
OF MONROE

WE APPRECIATE

the hundreds of inquiries and requests from our friends and customers regarding this merchandise; however, we will continue our policy of selling only new merchandise in perfect condition.

MONROE FURNITURE CO
LIMITED

DR. W. S. KENDALL DENTIST

Announces the Opening of his **New Offices** at **339½ DeSiard** (Former Location of Dr. R. T. Harberson)

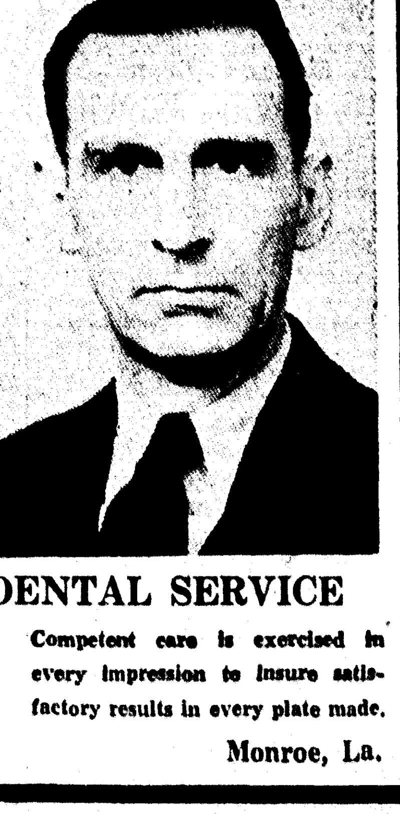

A COMPLETE DENTAL SERVICE

TERMS CAN BE ARRANGED

Competent care is exercised in every impression to insure satisfactory results in every plate made.

Phone 562 Monroe, La.

114 Local Employees!

MONROE FURNITURE COMPANY is pleased to announce an all-time record high for the number of local employees now with our Monroe institution. We are proud that our organization is able to provide employment and a livelihood for 114 of us and our families; we are proud of our cosmopolitan group and their work.

We are persons of all types, many ages and various religions; yet we are bound closely together by a common aim and a constant goal—that of a finer and greater service in supplying the needs of our customers.

EMPLOYMENT STATISTICS

Total Employees (Including Officers and Owners)	114
Total Dependents	508
White Employees	84
Colored Employees	30
Protestant Employees	88
Catholic Employees	15
Jewish Employees	11
Male Employees	95
Female Employees	19

Monroe Furniture Company's policy, of providing employment where possible to worthy individuals from Monroe and its trade territory, remains unchanged after more than 40 years; and the same opportunities for employment and advancement exist now, as in past years, for men and women of honesty, integrity and ability.

MONROE FURNITURE CO.
LIMITED

SERVING NORTH LOUISIANA FOR MORE THAN 40 YEARS

Women's, Society and Club News

Top left: Miss Gloria Frances Major, daughter of Mr. and Mrs. Reese Major, who is a freshman this year at Stephens college, Columbia, Mo.

Top right: Miss Gay Noe, daughter of Senator and Mrs. James A. Noe, in the gown of orchid organza she wore in Tyler last week when she represented the state in the capacity of "Duchess of Louisiana" at the Texas rose festival.

Lower left: Miss Mary Hayward, daughter of Rev. and Mrs. Edward F. Hayward, and popular member of the younger set.

Lower right: Mrs. Robert Gaston, Jr., and her young son, Robert III, of New Orleans, who spent last week in Monroe with her father, Mr. James C. Liner, and Mrs. Liner. —Pictures by Griffin.

PERSONAL MENTION

Mr. and Mrs. A. L. Harrington are attending the World Series in Chicago and before returning home will visit in New York City.

Dr. and Mrs. Claud Earnest of St. Joseph are entertaining a few friends over the week-end at their lodge on Lake Tensas. In the party, motoring from this city were Dr. and Mrs. Neil Buie, Dr. and Mrs. S. A. Collins, Dr. and Mrs. Cecil Jarrell, Dr. and Mrs. Nathan Gaston.

Mrs. Ora Corkran left here yesterday to return to her home at Roswell, N. M., after visiting her daughter and son, Dr. and Mrs. Paul Herron and family.

Mr. and Mrs. Leon Sugar have returned from a several weeks' visit in the east. Among the places they visited were White Sulphur, W. Va., Stanford, Conn., New York and Niagara Falls, N. Y., and Philadelphia, Pa.

Mrs. George Lofton and son George, Jr., are spending the week-end with friends in Ferriday.

Mrs. J. E. Lock of West Monroe, who recently underwent a major operation at St. Francis sanitarium, was said Saturday to be recovering satisfactorily and able to receive visitors.

Mr. and Mrs. N. D. Dongieux have as their guests their daughter, Mrs. W. E. Beach, and Mr. Beach of Charleston, South Carolina.

Junior Charity League 'Follies' Presentation Proves Outstanding Success

Numbers Of Unusually High Merit Are Given

Weeks Of Nerve-Wracking Toil Concluded Thursday Night With Show At Neville Auditorium

Behind the scenes there was a last minute rush. In front of the curtains, an expectant audience waiting to enjoy what was without argument the most exciting of all the season's events, the Junior league "Follies" presented Thursday night at the Neville auditorium under the direction of George Miles, representative of the Cargill Theatrical company of New York City.

Weeks of toil, frayed nerves, tired muscles, fits of stage fright and all the rest of the laborious details that accompany rehearsals, bore luscious fruit when the long heralded "Follies" was presented with verve and zest. This year's production ushered in a new era in the home town performance as the specter of amateurism was expelled immediately the curtain parted on the opening scene, "Carnavalesque."

The show was a lively potpourri of virtually everything. In between, and during the showgirl parades, sparkling specialties rode the limelight. There was James Sparks, suave and eloquent and radiating good cheer appearing in a clever skit, "Silly Questions," with that fascinating little entertainer, Lela Germany. A group of "Modernistic Girls" and "Yamma Boys and Girls" in the most attractive costumes also appeared in the opening number. They were: Sara Larche, Nancy Helm, Leigh Russell, Blossom Butler, Zanona Nelson, Jonnie Myers, Charlene Lane, Sarabeth Farmer, Bea Furlow, Aureline McPeak, Robert Wharton, Clifton Furlow, Robert Crump, Louis Breard, Morris Haas, Woodrow Turner.

Polly Cole and Jack May, two headliners, in a little skit, "Life Begins at Sweet Sixteen," were supported by 16 "sweeties," Jane Burgess, Nan Buckner, Dolly Dawkins, Mildred Grubbs, Katherine Jordan, Dot Williamson, Martha Knowles, Nancy Miles, Carolyn Stubbs, Lois Bernstein, Virginia Thompson, Lillie Sparks, Sara Cole Morrison, Ellen Hale, Mary Bergevin and Sis Dormon.

James Sparks, in the role of announcer, appeared again in a snappy little skit, "Friends Reunited," with Fred Fudickar and Leon Judd.

"The Story of the Tapestry" was perhaps the most spectacular and the most strikingly beautiful number of the evening. Thelma Hargus, who possesses an unusually beautiful voice, gave the story of tapestry in thrilling manner. The gowns worn by Thelma Hargus and others in the scene, Marshall Russell, Beverly Russell, Katherine Jordan, Marie Louise Snellings, Zanona Nelson, Lois Golson, Carrie Jo Hill, Minnie Cole and Florence Ferguson Davis, were of gorgeous velvets in the deep, rich shades and fashioned along medieval lines. Sue Stubbs as the "bride," wore a fantastic gown of gold lame. It was without doubt one of the most unusual and one of the most beautiful costumes ever seen on the local stage.

"The Harlem Swing," featuring Ellen Hale, Dot Williamson, Sara Cole Morrison, Sara Talbert, Jane Burgess and Martha Knowles, was one of the bright spots on the evening's program.

Frances Jones and Spic Medaires were responsible for a clever monologue, "Dixie Bell."

Winnie McCoy's delightful voice was heard in "My Walking Stick," with an attractive group of "strutters" wearing abbreviated costumes.

"Ship Ahoy" was a nautical number danced to the tune of "Sailor's Hornpipe." The sailorettes were Dot Calvert, Ann Platt, Sue Austin, Eloise Temple, Sara Larche, Nancy Helm, Leigh Russell, Blossom Butler. The "Jolly Tars" were James Gremillion, Max Braswell, Haakon Nelson, Robert Wharton, Hodge Mason, Woodrow Turner, Louis Breard, Fred Fudickar, Morris Haas, Leon Judd, Guy Stubbs, Jr., Tom McPeak, Lynn McCarley, McVea Oliver, James Holland, Earsell Elmore.

The fashion revue was an eye-opener. One can say without fear of contradiction that the young ladies selected for this particular number were the most beautiful ever presented on a local stage. They were presented for the optic enjoyment of the audience in glamorous gowns worn with grace and distinction. They were Jane Terzia, Nan Buckner, Kent Millsaps, Ann Platt, Nancy Miles, Lillie Sparks, Sara Cole Morrison, Sarabeth Farmer, Violet Meyer, Jane Terzia.

The Lambeth Walk was perhaps the snappiest number presented during the evening. The dance takes its name from a district in London called the Lambeth. It is a district inhabited by cockneys and costers. The dance is supposed to represent a Lambeth tough strutting down the walk. The tough fellow jerks his thumb as a signal to a girl. It is a come-on. Then away they walk together. The Lambeth Walkers were: Charlene Lane, Beverly Russell, Marshall Russell, Polly Cole, Lois Golson, Snookie Shalin, Sara Larche, Thelma Hargus, Tom McPeak, James Cook, Robert Crump, Hodge Mason, Haakon Nelson, James Holland, Robert Wharton, Louis Breard.

The two principals, Aureline McPeak and Max Braswell, walked away with honors in this number.

"Down by the Gas House" was another skit featuring a number of "tough guys." The mugg, Robert Crump, and his moll, Polly Cole, gave a performance that lifted them right out of the amateur class into the realm of the professional.

Winnie McCoy, as graceful as a gazelle, gave a beautiful dance number, "L'Oiseau Blanc." It was a finished performance and added greatly to the atmosphere of professionalism that pervaded every section of the show. Her scintillating costume was one of the most beautiful worn during the evening.

One of the outstanding numbers was "Savage Serenade." The swing music gave place to the solemn beat of drums and the slow rhythmic measures of tribal music. The costumes worn for this number were most alluring. In short grass skirts and bandeaus of vivid hue and exotic flowers in the hair the dancers swayed to the music and plaintive voice of Johnette Register whose vocal attributes shone brightly throughout the production. Winnie McCoy, in the role of "Witch Doctor," proved herself a distinct acquisition to the cast. She not only dances to perfection but is a finished actress as well. The dancers were: Nan Buckner, Carolyn Stubbs, Mildred Grubbs, Mary Bergevin, Lillie Sparks, Sara Cole Morrison, Lois Bernstein, Virginia Thompson, Jane Burgess, Dolly Dawkins, Helen Wallace, Katherine Jordan, Sis Dormon, Dot Williamson, Ellen Hale, Nancy Miles.

Eleanor Faulk, president of the Junior league, did a clever piece of work in the role of stylist for the fashion revue and again in the skit, "One Man Band," with James Sparks.

Other skits, equally as attractive, followed in quick succession. The "Aviator" was a novel number, altogether charming, as was "Believe It Or Not," featuring Sara Talbert, Ann Platt, Jim Cook and Leo Edwards.

FUR COATS

$50 to $125

Lapins, Kidskins, Ponys, Squirrels, Etc.

ON BUDGET PLAN

$3 Weekly

Wear While Paying

Charge and Budget Plan Accounts Invited

No Carrying Charge
No Charge for Alterations

Silverstein's

Exclusive Ladies' Ready-to-Wear

338 DeSiard

GIFTS

from

DURRETT'S MEZZANINE GIFT DEPARTMENT

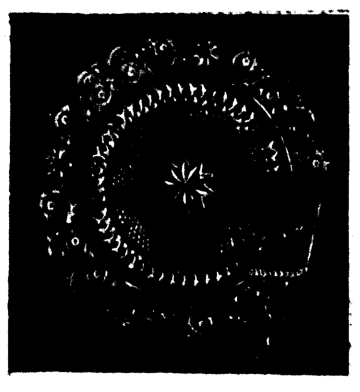

DUNCAN EARLY AMERICAN GLASSWARE

Lacey loveliness which has made Early American sandwich patterns a favorite for almost one hundred years.

- Tole Trays
- Scrap Baskets
- Fiesta Ware
- Wooden Salad Bowls
- Swedish Glass
- New Stemware
- Verlys Glass
- Wooden Trays
- Crystal Candelabra

Durrett

117 St. John

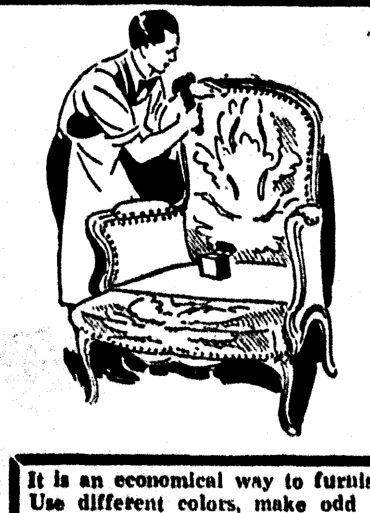

LET US REUPHOLSTER YOUR WORN FURNITURE

It is an economical way to furnish your home with new furniture. Use different colors, make odd pieces and you will be surprised at the beautiful effects obtainable.

500 Novelty and Conservative Patterns to Select From

We have the equipment to make your furniture new throughout, and have on hand at all times SPRINGS, TWINES, BURLAPS, MOSS, COTTON, BRAIDS, in fact everything used in making high class furniture.

There is no obligation to our estimates, it is our way of giving prices. CALL 2325

Monroe Tent & Awning Co., Inc.

Wood and South Grand Sts.

LOVELY BRIDE

Mrs. Howard Griffin, lovely bride of recent date, who before her marriage was Miss Birdie McMurrian of Beaumont, Tex. The marriage of Mr. and Mrs. Griffin took place in Beaumont September 9, at the Baptist church. Mr. and Mrs. Griffin, following a three weeks' honeymoon in the west, are now at home to their friends in this city.

Miss McMurrian And Howard Griffin Wed

Announcement has just been made of the marriage of Miss Birdie McMurrian of Beaumont, Tex., formerly of Monroe, and Mr. Howard Griffin, son of the late Mr. J. E. Griffin of this city, on the ninth of September.

The wedding, a quiet one, was solemnized at the Beaumont Baptist church with Rev. Oliver officiating in the presence of a few friends and relatives.

Immediately following the ceremony Mr. and Mrs. Griffin left on a three weeks' honeymoon in the west, visiting such interesting places as the Carlsbad caverns and the Royal gorge, and points in New Mexico. En route home they visited in Chicago and St. Louis.

They are now at home in this city, where Mr. Griffin has been established in business for the past 15 years.

St. Matthew's Plans Carnival

The congregation of St. Matthew's Catholic church held its first meeting of the year to make plans for the annual carnival. The officers will remain the same as always: general chairman, Mrs. W. A. Burgoyne; treasurer, Mrs. R. N. Slator; secretary, Miss Ella Rose Crawford. The date decided upon was November 15-17. A building committee comprised of Mrs. W. E. Reardon and Mrs. Albert Horuff was appointed to find a place suitable for the carnival.

The committees already named are: Kitchen, Mrs. L. Guerriero and Mrs. J. B. Filhoil; dining room, Mrs. L. V. Tarver and Miss Evelyn Ammon; soliciting, Mrs. J. J. Devereaux; fancy work, Mrs. J. Williamson; games, Knights of Columbus; publicity, Miss Ella Rose Crawford; prizes, Mrs. T. L. Morris; hot dogs and cold drinks, Mrs. C. Guerriero.

It is expected that the carnival this year will be the biggest of its kind so far attempted by St. Matthew's church. It is an annual parish affair.

The next meeting of the carnival committees will be held on October 25.

Music Guild Holds Meeting

The Music Guild met for its regular meeting Wednesday in the home of Mrs. Raymond Spence with Mrs. R. W. Cretney as hostess.

After a short business session presided over by the president, Mrs. J. Norman Coon, the following program from Italian composers was given.

Discussion of the lives of A. Scarlatti and D. Scarlatti, by Mrs. H. M. James.

Vocal solo—"O Cessate di Piagarme", by A. Scarlatti—Mrs. J. Norman Coon.

Piano solo—Sonatina in C major by D. Scarlatti—Mrs. Willys Hopkins.

Vocal solo—"Consolati e Spera", by D. Scarlatti—Mrs. W. T. Rasbury.

After a chorus rehearsal directed by Mrs. Dallas Goss, Mrs. Cretney, assisted by Mrs. Spence, served refreshments to the following members: Mrs. J. Norman Coon, Mrs. H. P. Durrett, Mrs. Dallas Goss, Mrs. F. C. Holden, Mrs. Willys Hopkins, Mrs. H. M. James, Mrs. Marvyn Johnson, Mrs. E. E. Lawson, Mrs. Paul Newman, Mrs. W. T. Rasbury.

The Sundial

Dost thou love life? Then do not squander time, for that is the stuff life is made of.—Benj. Franklin.

By Eve C. Bradford

SUMMER rides valiantly to her doom. But there is still much beauty in October where late blooming flowers shed disconsolate perfume. Not only the flowers are disconsolate, however. There is a pall of gloom shrouding Lakeside Country club where members sang their swan song last Sunday when they swung their brassies and sent golf balls whizzing along the fairways for the last time. Life at Lakeside club is now but a memory, since it has disbanded. Even the golf balls flying through the golden haze that envelops the links these October days seemed to whine in disapproval of the changes that will send golfers to other links and to give up forever the atmosphere of cordiality and cameraderie that always permeated the club's lounge and the wide screened gallery. At dusk, when players wandered in from the links it was customary for them to join in the general conversation and discuss the shots they might have made.

None will miss their daily games more than Viola Washburn, Violet Meyer, Suzanne Kellogg, Bessie Biedenharn, Ethel Boardman, Ellen Kent Millsaps, Bernice Girault, Josephine Millsaps, Lida Oliver, Elizabeth Kennedy. They love every blade of grass on the vivid greens, every sand trap that got them into trouble and the fairways fringed with willows and live-oaks. Sad indeed to witness the passing of society's favorite rendezvous.

• • •

A world at peace. The first Sunday in October should henceforth be a day of general thanksgiving as it was the first Sunday following that nerve-racking day when every woman and every man awaited the hour when all Europe would be dripping in blood. Then came the wonderful word—peace. Even though the broad Atlantic divides us, we are very much concerned with the talk of war in Europe. If you have read Mark Twain's "The Mysterious Stranger," you have no doubt been recalling during these past few weeks his prophetic warning: "There has never been a just war, an honorable war—on the part of the instigator of the war. I can see a million years ahead and this rule will never change in so many as half a dozen instances. The little handful, as usual, will shout for war. The pulpit will warily and cautiously object; the great, big, dull bulk of the nation will rub its sleepy eyes and try to make out why there should be a war, and will say, earnestly and indignantly, 'It is unjust and dishonorable, and there is no necessity for it.' The handful will shout louder. Then the whole nation will take up the war cry and shout itself hoarse."

There is a Monroe girl in Europe today, Winnie Graham Breard, who is no doubt offering up prayers of thankfulness for a world at peace. Otherwise she would have boarded a steamer for home last week.

• • •

Marie and Bill Bendel are now facing the winter of their content. Marie didn't leave home this summer as she wanted to go vacationing this winter when mighty gridiron gladiators meet in mortal combat. She and Bill are planning to attend the Army-Navy game and of course the thrilling event to all Louisiana football enthusiasts—the L. S. U.-Tulane game. They are more interested than ever in the Tulane game this year as their son, Bill, Jr., is studying medicine at Tulane.

Vada Bancroft is another one who prefers vacationing in the fall. She remained at home all summer so that she might enjoy Indian summer in the east. She and her three interesting children were off for New York last week. Arabella, a lovely girl, is now old enough to enjoy the shows and to shop with her mother on Fifth avenue. Ochiltree and Frederick Speed are naturally interested only in the return of their father from the northern woods. He will bring back the "spoils of war."

• • •

"A sound of hoofs in the village street." Enola Rogers, wearing stunning riding clothes can now be seen daily astride her handsome mount, Dan. Enola took up riding just recently but appears as much at home in the saddle as a seasoned equestrienne. We have all been taught to keep the commandments and especially not to "covet thy neighbors' goods," but how can one refrain from envying Enola the opportunity to ride down autumn lanes hedged in with flaming foliage? A canter in the brisk, cool air of early fall surely must be the secret desire of every woman.

Mrs. C. H. Dunaway lived over again her recent trip to Alaska when

(Continued on Fourth Page)

The quiet understanding that comes with long experience—the respect to which bereavement is entitled—these are only the more obvious things upon which our reputation stands.

MULHEARN'S Funeral Home

Phone 66 Monroe

Society Calendar

Monday

Meeting of Catholic Daughters of America at the parochial school, 7:30 p. m.

Monroe Garden club will present Harry Daunoy in a lecture on "Culture of Roses" in Barkdull-Faulk school auditorium, 3:30 p. m. Public is invited. There will be a small admittance fee. Regular monthly business meeting will be held at 2:30 p. m.

Meeting of the Fine Arts Club, 8 p.m., in the home of Mrs. C. C. Carroll, 601 North Fourth; co-hostesses, Misses Eleona Brinsmade, Ladelle Duke, May Read, Rosalia Kusin.

Neville P.-T. A. program meeting at 7:30 p.m., Room 203. Hostesses: Mrs. A. Boyd, Miss Boyle, Mrs. D. C. Silverstein, Mrs. R. M. Davis.

Meeting of Dixie chapter No. 179, O. E. S., at Masonic temple, 7:30 p.m.

Tuesday

Meeting of St. Anne circle, 2:30 p.m., with Mrs. Bob Davis, 1503 Emerson.

The circles of the First Methodist church will meet in circles at 3 o'clock as follows: No. 1, Mrs. J. D. Petty, 704 Bres avenue; No. 2, Mrs. D. I. Garrett, 708 Jackson street; No. 3, Mrs. C. S. Swain, 3101 South Grand street; No. 4, Mrs. D. H. Duncan, 320 Breard street; No. 5, Mrs. W. M. Greenwell, 607 Stubbs avenue; No. 6, Mrs. J. S. Henderson, 115 Hudson lane; No. 7, Mrs. H. L. Johns, 501 Hilton street; No. 8, Mrs. Henry Woodall, 605 Stubbs avenue; No. 9, Mrs. Zell Smith, 1811 North Fourth street; No. 12, Mrs. Juanita Porter, 1408 Jackson street; No. 13, Miss Anna Elizabeth Benton, 510 Calypso street, at 8 o'clock in the evening.

Meeting of Baptist church circles at 3 p.m. as follows: No. 1, Mrs. F. A. Brown, North Third and K streets; No. 3, Mrs. J O. Hastings, Riverfront, West Monroe; No. 4, Mrs. D. C. Black, 315 Morris avenue; No. 5, Mrs. A. B. Gregory, 406 Auburn avenue; No. 6, Mrs. C. L. Dillingham, 4018 DeSiard road; No. 7, Mrs. A. E. Johnson, Calypso street; No. 8, Mrs. W G Bell, 203 Stone avenue; No. 9, Mrs. L. O. Sumrall, 406 Erin avenue; No. 10, Mrs. W. C. Tanner, 232 Pargoud drive; No. 11, Mrs. N. T. Moore, 104 Georgia street; No. 12, Mrs. F. N. Maxwell, 2917 Gordon avenue; No. 13, Mrs. J. R. Hayton, West Monroe.

Meeting of Welcome Branch Book club with Mrs. Charles Swain, 3101 South Grand street. 3 p.m.

Meeting of the Cemetery association and Temple Sisterhood will be held at Temple B' Nai Israel annex at 2:30 p.m.

Wednesday

"The Bellamy Trial," will be given at the Ouachita parish courthouse by the Monroe Little Theater players, on Wednesday, Thursday and Friday nights, October 12, 13 and 14.

Thursday

Opera club will meet at 10 a.m. with Mrs. C. W. Oseland, 1507 Fairview; Mrs. D. G. Nichols, co-hostess.

Meeting of Veterans of Foreign Wars auxiliary at 7:30. Business of importance.

Club Institute Will Be Held At Ruston

Mrs. A. D. Tisdale And Mrs. J. Norman Coon Of Monroe Will Preside Over Sessions

A club institute, which will be held in Ruston on October 12, is claiming much interest of clubwomen of the Fifth district. The sessions will be presided over by Mrs. A. D. Tisdale, president of the Fifth district, and Mrs. J. Norman Coon, state chairman of club institutes, L. F. W. C.

The morning session will be given over largely to a thorough discussion of administration and allied subjects. Other topics will include the departments and divisions of work of the federation and will be presented by the various chairmen. An interesting feature of the afternoon session will be the answering of questions from the floor.

Presidents of the Ruston clubs will constitute a reception and registration committee. A coffee hour will be the courtesy extended by the hostess clubs. The welcome will be extended by *Mayor Charles C. Goyne of Ruston* with the response from a Monroe member.

Musical numbers by a men's quartet from Tech will be heard at the morning session. Members of the quartet include Leonard Jenkins, John Bennett, Billie Thurmond and Russell Burk. In the afternoon Mrs. John Thurmond and Mrs. G. W. McGinty will sing a duet. There will also be assembly singing.

Presidents of the Ruston clubs are Mrs. V. C. Cupp, Mrs. Truett L. Scarborough, Mrs. Clyde C. Johnston, Mrs. Robert Parrott and Miss Louella Warren.

Luncheon will be served at Hotel Ruston at 1 o'clock. Clubwomen of the district are requested to make luncheon reservations not later than October 10 with Mrs. Addison Thompson, president of the Ruston Federation of Women's Clubs and local chairman for the club institute.

Of interest today is the announcement made by Mr. and Mrs. Karl Leslie Smith of the marriage of their daughter, Miss Nita Smith, to Mr. William Vivion Tomlinson on Saturday, October 1.

R & A

Outstanding DIAMOND VALUES

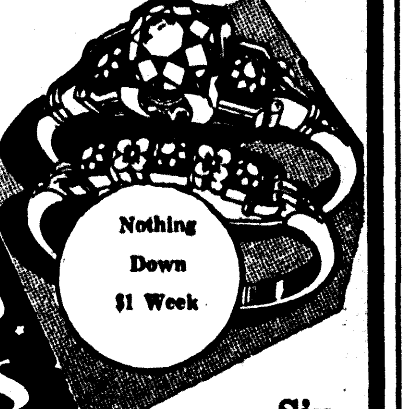

Nothing Down $1 Week

Nothing Down $1 Week

Six Diamonds

$22.50

3 glorious diamonds in the engagement ring and 3 in the wedding band—It's an R & A special value. See it.

We Recommend This Set As An Excellent Buy!

R&A JEWELRY CO.

Phone 1928

Paramount Theater Bldg. Monroe

Pendleton **GROUP**

by ROBERT W. IRWIN

America's top ranking artist-designers setting new high furniture standards at prices within the smallest budget!

AMERICAN SHERATON BEDROOM GROUP IN MAHOGANY

This American Sheraton suite is made with all exposed parts of mahogany. The reeded and turned posts are a distinguishing characteristic of the American Sheraton manner and give the pieces weight and nicely proportioned style. The panels are of beautifully figured Swirl Mahogany in the center and a darker grain on the outside, separated by a fine cockbeading. The seven-drawer vanity also shows on each drawer the two-toned effect of the mahogany panels, and the large five-drawer chest with the same drawer treatment has ample storage space.

Sold Exclusively at Durrett's

Durrett HARDWARE & FURNITURE CO

IRWIN

117 St. John St., Monroe 300 Trenton St., West Monroe

Miss Janie Brothers Becomes Bride Of Francis C. Reardon On October 3rd

Ceremony Solemnized At Home Of The Bride

Reception Held After Nuptials; Young Couple Leave On Honeymoon In Florida And New Orleans

Of affectionate interest to a wide circle of friends was the marriage of Miss Janie Brothers, daughter of Mrs. Alla Brothers, and Mr. Francis C. Reardon, son of Mr. and Mrs. W. E. Reardon, at the home of the bride's mother Monday morning, October 3, at 8:30 o'clock in the morning with Father L. R. Aycock of St. Matthew's Catholic church officiating.

The spacious living room was banked with white asters overflowing from tall floor baskets. The improvised altar at one end of the living room was fashioned of white asters and white chrysanthemums.

Miss Elizabeth Trull sang in beautiful voice, "I Love You Truly," and "At Dawning," accompanied by Mrs. Grover Cornett, pianist.

The bride was attended by Mrs. K. A. Ringo, who wore a laurel leaf green model with a corsage of Talisman roses.

The bride, given in marriage by her brother, Mr. James F. Brothers, wore a distinctive model of rust colored wool material with accessories of brown and corsage of orchids and valley lilies.

Mr. Reardon was attended by his father.

Mrs. Brothers, mother of the bride, wore black lace with corsage of lavender gladiolas and Mrs. Reardon, mother of the groom, was attired in black and white, with corsage of white tube roses.

Following the ceremony an informal reception was held and the bride cut the beautifully embossed, three tiered wedding cake centering the lace draped table in the dining room. Individual wedding cakes and iced fruit frappe were served.

Mr. and Mrs. Reardon left in their automobile for a honeymoon in New Orleans and points in Florida. After their return they will be at home to their friends on Rochelle avenue.

Mr. and Mrs. Reardon have many friends in this city who extend their well wishes. Mr. Reardon is associated in business with his father, who is superintendent of the Columbian Carbon company. Mrs. Reardon is connected with the Central Savings Bank and Trust company.

• • •

Several pre-nuptial affairs were arranged in honor of Miss Janie Brothers, whose marriage to Mr. Francis Reardon was an interesting event of last week.

Prominent among the affairs was a miscellaneous "shower" in the home of Miss Mary Lewman with Mrs. T. W. Gray and Mrs. George Farris of Alexandria, as hostesses.

The gifts, comprising linens, china, crystal and other articles of a more personal nature, were presented in novel manner.

A supper course was served to Miss Brothers, Mrs. Wiley Brothers, Mrs. L. G. Wilkinson, Mrs. K. A. Ringo, Mrs. Dewey Brothers, Mrs. L. P. Craighead, Mrs. Marie Shipp, Mrs. W. E. Reardon, Mrs. T. E. Breard, Mrs. Jane Chatham, Mrs. Alla Brothers, Miss Dorothy Railey, Miss Clydie Cox, Miss May Gardner, Miss Hazel Wakefield, Miss Sybil Gibbs, Miss Helen Brothers.

• • •

Miss Louise Morrison and Miss Margaret Devereaux entertained complimentary to Miss Brothers at the home of Mrs. W. E. Reardon.

Beautiful flowers formed a decorative setting for the pleasures of the evening. The presentation of beautiful gifts to the guest of honor was the feature of the evening.

Ices and beautifully embossed gateaux were served to Miss Brothers, Miss Hazel Wakefield, Miss May Gardner, Mrs. Marie Shipp, Miss Mamie McNeill, Miss Beatrice Burgoyne, Miss Dorothy Railey, Mrs. K. A. Ringo, Mrs. Wiley Brothers, Mrs. Dewey Brothers, Miss Mary Lewman and Mrs. Alla Brothers.

• • •

A buffet supper in the home of Mrs. Dewey Brothers with Mrs. K. A. Ringo and Mrs. Wiley Brothers as co-hostesses was included among the pre-nuptial courtesies extended Miss Brothers.

The supper table, beautifully serviced with silver and crystal, held a delicious array of viands served to Miss Brothers and Miss Sybil Gibbs, Miss Thelma Hargus, Miss Dorothy Railey, Miss Helen Carr, Miss Louise Morrison, Miss Margaret Devereaux, Miss Nellie Kincaid, Miss Elizabeth Trull, Miss Roslyn Blackman, Miss Mary Lewman, and Mrs. T. W. Gray.

Miss Oliphant And Jules Parks, Jr., Wed

The following announcements have just been received:

Mr. and Mrs. Samuel David Oliphant
announce the marriage
of their daughter
Selma Juanita
to
Mr. Jules Parks, Jr.
October 1, 1938
Monroe, Louisiana

Mr. and Mrs. Parks are general favorites. Mrs. Parks is a graduate of the Neville High school and attended Louisiana Tech. She was graduated from the Chillicothe Business college in Missouri. Mr. Parks is a graduate of the Kemper Military school in Missouri and the Ouachita Parish High school.

Hoop Skirts Are Definitely In Style

Maybe it's all those books and movies about the deep south that are responsible. Whatever the cause hoop skirts are definitely with us again as portrayed in the fashion revue in connection with the "Follies" program Thursday night at Neville auditorium. Several Monroe girls packed away evening gowns with hoop skirts when they left for college last month.

The hoop skirt situation is so well in hand that not only are there hoop skirt evening dresses in a great range of styles and prices, but separate hoop skirt petticoats, and lots of very full evening dresses which you may wear with the hoop petticoats whenever you wish to feel romantic, and without hoops when you want to get around in a hurry.

Some of the dresses here have pantie hoops. That is, inside the dress and attached to it are short, full panties complete with hoops. This method is supposed to keep the hoops under good control and make locomotion a simpler matter.

How to pack the hoops themselves is a problem that has not been solved. Little matters like that do not deter the buyers, however. So keen are they for the billowy hoop-skirted effect that they have been known to ask for pantaloons that will show beneath their skirts when the hoops dip and away.

Obviously the romantic strapless velvet evening dress is a natural with the hoop vogue. In one collection there is a black one with an enormous fuschia flower at the corsage and a matching flounced petticoat in fuschia taffeta, held out by an enormous hoop.

Another honey of a hoop-skirt affair is in two shades of taffeta. The light shade makes the main part of the dress, with a darker tone used to give an ombre effect across the shirred bodice and in wide panels down the back. Still another is a taffeta with a shirred bodice and shirred cap sleeves.

Among the pantie-hoop dresses is one in violet velvet with bands and bows of cerise velvet on the voluminous skirt. You see the odd and sometimes violet color combinations of the 1900s again and again in these dresses. Another, also a pantie hoop affair, is rose taffeta, with pleated ruchings edged with maroon velvet ribbons and bows; this also comes in orchid with purple velvet.

Among those dresses built to be worn with or without hoops is one aptly called a lampshade model. This is in violet taffeta (practically every dress in one group includes some shade of purple in its color repertorie).

The bodice is plain, but the skirt is shirred, corded and looped in exactly the fashion of an ornate boudoir lamp shade. It looks very sweet without the hoop petticoat and very picturesque with it.

One of the most interesting dresses in the group is called the Jezebel gown—a strapless velveteen affair in black or cherry red, with a heart-shaped decolletage and a beautiful skirt that must be about five yards around.

Rosenberg Residence Scene Of Reception

Miss Janet Adler Rosenberg And Fiance, Dr. Wilenzick, Are Central Figures At Affair

A pyramid of superb white asters and white roses overflowing from a handsome silver epergne formed the central decor of the refreshment table in the home of Mr. and Mrs. Louis I. Rosenberg when they entertained their friends informally at their home on Bres avenue.

Flowers were massed in extravagant array in the reception suite where Mr. and Mrs. Rosenberg stood to receive their guests. Their daughter, Miss Janet Adler Rosenberg, and her fiance, Dr. Harold Wilenzick, were the central figures on this occasion as their engagement was formally announced Sunday morning. They assisted in receiving, as did Dr. Wilenzick's mother, Mrs. Irene Wilenzick.

Mrs. Rosenberg was wearing a dubonnet crepe semi-evening model with corsage of Taken roses. Miss Rosenberg wore a smart dinner model of black crepe with gold embroidery and gold accessories, with corsage of white bride's roses. Mrs. Wilenzick wore a teal blue dinner model with corsage of Columbia roses. Mrs. Joseph Dante, who assisted in receiving, wore a dinner model of black satin with corsage of red Radiance roses.

Conversational groups gathered in the dining room, where confections were served from the beautifully appointed lace-draped table. Tall white tapers burned at the four corners in silver candelabra and along the board were silver baskets holding valley-lily decorated mints and bouquet gateaux initialed with the letters "J-H".

Three young girls, Betty Anne Adler, Marilyn Rosenberg and Joy Michael, in party frocks, assisted in serving the confections.

Three hundred and fifty friends called during the receiving hours, 4 to 6.

KEEP ABREAST OF THE MOST POPULAR NEW BOOKS BY RENTING THEM AT A SMALL COST

THE BOOK SHOPPE
211 N. 2nd St. Monroe

Membership Drives Reported Big Success

Parent-Teacher Associations All Over This Area Report Many Additions To Their Rosters

Membership campaigns have been conducted by every Parent-Teacher association in the local district during the past week, in accordance with the proclamation recently issued by Governor Richard Leche declaring October 1-8 Parent-Teacher week. Associations all over the state have conducted similar campaigns. The present membership of the Louisiana Parent-Teacher association numbers 20,000 and it is expected the members enrolled during this campaign will far exceed that number.

• • •

Marion High School P.-T. A. Holds Meeting

The Marion High School P.-T. A. met Wednesday, September 28, presenting a program centering around the theme of the national organization, "Parents as Partners in Progress."

A parliamentary drill was given by the F. F. A. and a devotional was read by Mrs. B. K. Watson, after which the P.-T. A. prayer was repeated.

Mrs. C. W. Solman, former Fifth district chairman, made an interesting address on "Parents as Partners in Progress."

Mrs. W. Allbritton announced the room mothers for the year and Mrs. H. D. Green, chairman of the membership committee, reported the results of the membership campaign held before the opening of school, stating that a large number of members had been secured.

A membership campaign has been conducted during the past week, and a prize will be offered the room having the highest percentage of paid-up members.

Mrs. Robert Tucker, publications chairman, reported a great increase in the number of subscriptions to the P.-T. A. magazine.

Mrs. J. D. Landers, president, urges all members to give all their assistance in making each phase of the work of their association a success during the coming year.

The room award was won by the fourth grade and refreshments were served at the home economics cottage.

• • •

Fairbanks P.-T. A. Meeting Held

The first meeting of the Fairbanks P.-T. A. was held Thursday afternoon at Fairbanks with Mrs. P. J. Lochbaum, president, presiding over the business session. The devotional was given by Mrs. O. A. Sinquefield. The president's message was given by Mrs. J. W. Moore, the executive report by Mrs. O. J. Hamm, a reading by Mrs. Fred Peters. The following officers, Mrs. P. J. Louchbaum, Miss Kate Perkins, Mrs. E. Dumas, have moved from this vicinity. The following were appointed to take their places. Mrs. Spurgeon Welch, president, Mrs. O. A. Sinquefield, secretary, Mrs. H. P. Fluer, treasurer. The executive committee appointed the following officers: Program, Mrs. Roberts, publications, Miss McWilliams; publicity, Mrs. Fred Wilson; hospitality, Mrs. Billy Hewett; membership, Mrs. J. W. Moore; music, Mrs. Vane Brazil; finance, Mrs. Dock Worley; safety, Mrs. E. V. Inabnet; welfare, Mrs. Edward Sackett; playground, Mrs. J. W. Moore.

Delicious refreshments were served at the close of the meeting by Mrs. Billy Hewett and her hospitality committee.

• • •

District P.-T. A. Meeting Scheduled

Mrs. C. L. Couch, district director of the Parent-Teacher associations of this district, announces that a district meeting of the Fifth district P.-T. A. will be held Wednesday, October 20, at Lake Providence.

Mrs. Paul Blanchard, Baton Rouge, state president, will be the principal speaker on this occasion and the theme of the meeting will be "Partners in Progress."

St. Patrick's P.-T. A., Lake Providence, will be hostess during the meeting.

• • •

Watson Parent-Teacher association, youngest association in the Fifth district, met Thursday at the Watson school.

Plans were made at this meeting for the year's work and arrangements were made for a Halloween party, which will be the first affair given by the organization this year.

• • •

Miss Rodgers Named Convention Chairman

Miss Myrtle Rodgers was appointed convention chairman for the state Parent-Teacher convention to be held in Monroe on April 19-22. The appointment was made by Mrs. Paul Blanchard, state president, at the meeting of the board of managers in Alexandria last week.

Several changes in routine work were also adopted at the meeting, and publicity scrap books, which have hitherto been sent to the state convention, will be first submitted to the district meeting held preceding the convention in April. The three best books will be selected by a committee appointed by the district director. These three books will then be sent on to the state convention.

• • •

Program Planned By Neville P.-T. A.

Neville High school P.-T. A. has planned a most interesting program for Monday night at 7:30 p. m. The speaker on this occasion will be the principal, Mr. Paul Neal. He will talk on "The School, as a Partner in Progress."

The Neville band will contribute two solos during the evening. All parents of Mrs. Aubrey Boyd's and Miss Boyle's home rooms will be guests on this occasion. Mrs. Boyd, Miss Boyle, Mrs. D. C. Silverstein and Mrs. R. M. Davis will act as hostesses, with Mrs. L. L. Langford, the hospitality chairman.

Neville P.-T. A. had an executive meeting with several officers, present.

Further plans were discussed for the membership drive which is now in progress.

Mrs. G. A. Aden, president, presided.

Mrs. Percy Sandman was present and presented an itemized budget which is to be approved at the regular meeting.

A project for the year was discussed and numerous plans will be carried out at an early date, in which several schools will participate.

Announcement of the district meeting in Lake Providence on October 26 was made and all officers and chairmen were urged to attend.

• • •

Bastrop Central School P.-T. A. Meets

The Bastrop Central Grammar school P.-T. A. held its monthly meeting October 6 in the school auditorium with the president, Mrs. A. C. Volk, presiding. The devotional was given by Rev. Leslie K. Young. He stressed the importance of religion as a keynote for education. Miss Hawes of the Morehouse parish schools gave an interesting talk on "New Trends in Public School Education."

The resignation of the president was accepted and the new president, Mrs. J. W. Rabun, was introduced. A membership drive was started and will continue through next week. All members are urged to renew their membership and parents of children attending the Central Grammar school, teachers and all persons interested in child welfare are invited to become members.

• • •

Choudrant P.-T. A. Holds Meeting

The Choudrant P.-T. A. met Tuesday evening at Choudrant High school with Mrs. W. M. Bagwell, president, presiding. After a short business session the following program was given:

Song, "When You and I were Young, Maggie."

Scripture, Proverbs 22:1-29, by Mr. McCann.

Piano selection, Mrs. Martin.

Address, "Parents as Partners in Progress of the Child, School and Community," by Dr. McFadden.

Benediction, Dr. McFadden.

During the social hour some short educational films were shown.

• • •

Enterprise P.-T. A. Meeting Is Held

The Enterprise P.-T. A. met in the sewing room of the home economics department Wednesday evening. The committee chairmen read their aims for their committees and the goals they expect to attain for the session 1938-39.

A special committee was appointed by the president to study and take up with the proper officials the construction of a lunch room on the school campus to supply warm supplementary lunches to each pupil during the winter months. Committee was to report at next regular meeting. Refreshment were served at the conclusion of the meeting.

• • •

Amateur Program Planned By P.-T. A.

An amateur hour program celebrating the acquiring of $1,000 worth of stage equipment will be held Tuesday night at 8 o'clock at the auditorium of the Choudrant High school under sponsorship of the school's P.-T. A.

Mrs. D. F. O'Neal is chairman of the entertainment committee, which will present local talent in a program patterned after a Major Bowes program.

An invitation to attend the entertainment is extended the public. Persons and members of firms who assisted in raising a fund for purchasing the stage equipment are especially invited to be present.

The P.-T. A. unit sponsored the movement which succeeded in raising the $1,000. The unit also sponsored purchase of the school's new motion picture projection machine, valued at $500, which will be used for educational purposes.

• • •

Ferriday P.-T. A. Holds Meeting

The Ferriday High school Parent-Teacher association has adopted as its theme for the year "Partners in Progress." The subject of a recent meeting was "Partners as Parents," and the hostess for the meeting was Mrs. S. R. Gray.

The P.-T. A. in addition to aiding the band of the Ferriday school is also doing excellent work in fostering a closer relation between the parents and teachers and an outline of their plans show there is much important work for them to accomplish during this session.

WORLD BOOK ENCYCLOPEDIA

Recommended by Educators of Monroe

NOT SOLD IN STORES

Demonstration by Appointment

Ask Us About Special Offer

Mrs. Louise Riggs Martin

309 Ludwig Ave., West Monroe, La.

Phone 1759

Little Gents' and Boys'

SUITS

For Fall

Complete Assortment

Just Received!

Mothers, you need not look further. We have a most complete selection of boys' apparel ready for your selection.

GREY TWEED

Double Breasted SUITS

$7.85 With Shorts

Ages 5 to 10 years, all wool and beautiful patterns.

Boys' Sport Back

Suits $10.85 up

Double Breasted

2 Pairs Golf Knickers to Match

All Wool

BOYS' RUGBY

Suits $9.85

1 Golf Pants

1 Short Pants

Ages 6 to 9 ....

One Lot of Wool Jersey JACKETS With Long Pants

Ages 3 to 10. Blue plaid zipper jacket with solid blue pants. The newest things for the little gents.

$5.45

Boys' All-Wool Hard Finish

Suits With Long Pants

Double breasted hard finish worsteds in sizes 6 to 20.

$10.85 up

Complete Stock of

- Shoes
- Bush Jackets
- Tom Sawyer Shirts
- Leather Jackets
- Tweeduroy Jackets
- Tweeduroy Pants to Match
- Socks
- Pajamas

In fact, everything to complete his wardrobe.

Boys' HATS to match his new suits.

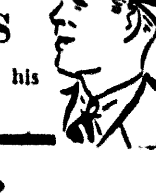

D. Masur & Sons

Since 1889

Leading Style Trends

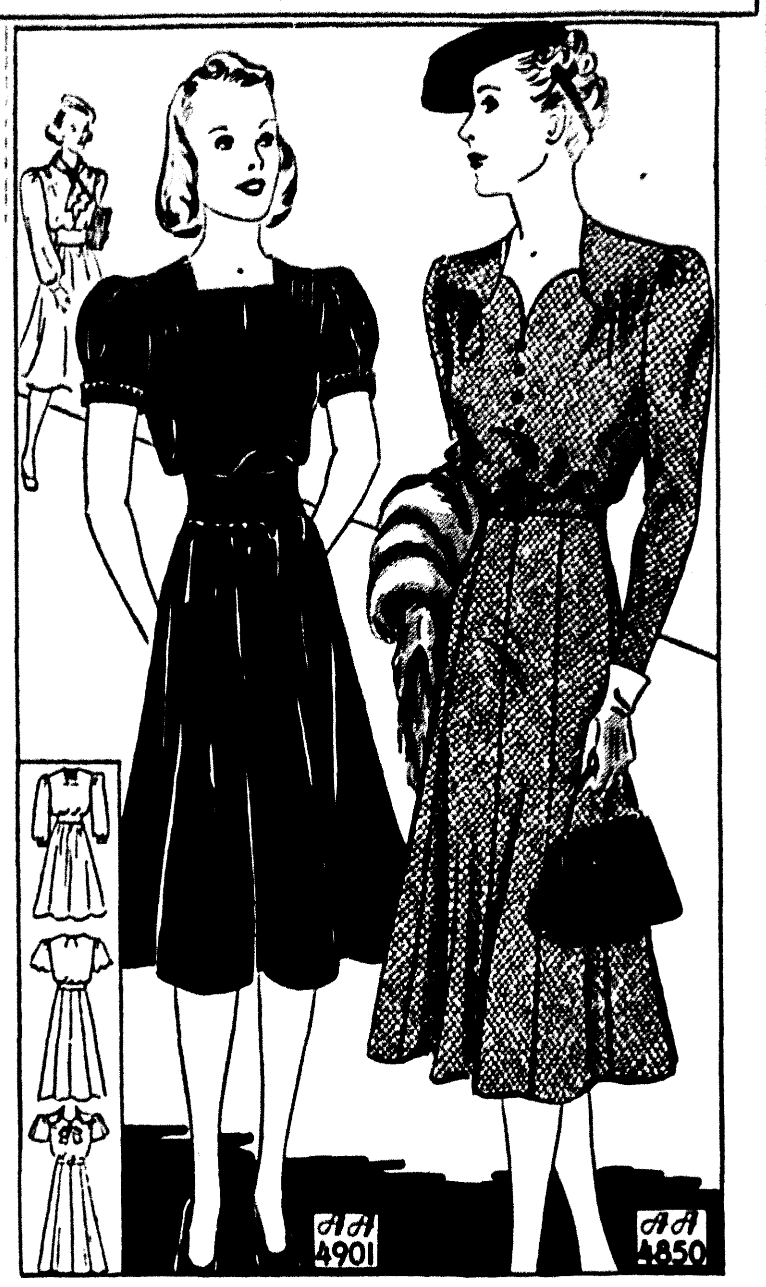

PATTERNS 4901 AND 4850

Glamor awaits you in these two frocks—a junior miss two-piecer that offers three neckline treatments, with the new bloused bodice and dirndl skirt—and a matron's dress boasting a softly feminine "petal" neck that may be bow-trimmed! Anne Adams' Pattern 4901 is available in sizes 10 to 18. Size 14 takes 4 1-8 yards 39-inch fabric. Anne Adams' Pattern 4850 is available in sizes 36 to 46. Size 36 takes 2 7-8 yards 54-inch fabric. Send 15c in coins for each of these Anne Adams patterns. Write plainly SIZE, NAME, ADDRESS AND STYLE NUMBER. And order, too, our very helpful winter pattern book. Book 15c. Pattern 15c. Book and pattern together 25c.

Send your order to Monroe Morning World, Pattern Department, 243 W. 17th street, New York, N. Y.

The Sundial

(Continued from Second Page)

she saw "Spawn of the North" at the Paramount last week. The glaciers were just as she saw them at Skagway. As portrayed in the film, the vibration of their voices and the steamer's whistle sent sheets of ice sliding down into the water. Mrs. Dunaway spoke in particular of the night spent in Mt. McKinley park where the cabins were equipped with wood stoves and the beds provided with heavy blankets. They were encompassed about with glaciers and snow capped mountains. Mt. McKinley, in the distance, stood grim and formidable. She told of taking pictures at 10 o'clock at night in the bright sunshine. The summer days are long but so too are the winter nights. Just a few hours of daylight when winter descends on that far-off, frozen country. Among the pictures brought home were fields of blue forget-me-nots and huge yellow poppies.

• • •

Life was made of novelties last week—great and small. There was one charming interlude in particular out at Bernbeth, the country home of Bernard and Betty Biedenharn. Cocktails were passed and then Betty introduced a new game she brought back from England. It was great fun and kept the guests amused. Then there was the conversational hour and sumptuous food served from a spacious buffet. The Wesley Shaftos were there, also the Floyd Martins, the John Theuses, the Cecil Jarrells, the Ted Allens, the Harold Dixons.

• • •

On board the "Goofus" the Alden Shotwells passed cocktails to a few intimates Saturday night. The occasion was their wedding anniversary and of course that called for the very best vintage and the very best food. Their guests were the Bridger Thornhills, the John Edward Godfreys, the Henry Biedenharns, the Cecil Jarrells, the Malcolm Biedenharns, Merrill Bush and Marguerite Hill Gordon.

• • •

Monroe dressed up and went places last week. Where? To the "Follies," of course, and later to the dance. The "Follies" hit a new high this year. The "glittering" set was out in full force with ostrich feathers and flowers bobbing on hair piled high on the head. Compliments were flying thick and fast in the foyer of the auditorium where everyone greeted one another before the show. "How slim you look, what a lovely gown, what a becoming hat, you certainly were meant to wear your hair up, what a becoming color, what stunning earrings. My dear, you are beautiful!" And it was the truth spoken. There were Cecil and Mary Pearl Jarrell, arm in arm. Mary Pearl looked stunning in a black gown with a high hat adorned with a fluff of bright blue feathers. And there were DeWitt and Mary Lee Milam. Mary Lee was wearing a long black model, with short train and shoulder cape of silver lame.

Shep Girault was escorting two beauties—his wife, Bernice, and her sister, Dorothy Seymour. Tall and slender, they both looked altogether charming in black evening models. Cherry Bernstein, always lovely and always smiling, arrived arm in arm with her son, Henry. Then there was Jean Wright who ooked beautiful in a small hat with a blue feather and a short ermine trimmed coat. She looked rather sad of eye though—and who wouldn't with friend husband away on a mission in the far west that will keep him engaged for five months. Jean is planning to fly to Seattle and join Baskin before Christmas.

Eleanor Faulk, as proud as a peacock over the success of the "Follies" —she is president of the Junior league, you know—was a vibrant flame, and most stunning as well, in a garnet velvet evening model, very long and slim as to skirt with flowers of self material at the low cut decolletage.

Joy Lewis, always to be remembered as Joy Steele, was shaking hands with everyone and incidentally being complimented on that beautiful daughter Kay who is just a few months old. Joy, who has the knack of always being well groomed, was enveloped in rust color, from head to foot, and very smart she looked.

Miss Ferree Weds Federico Macia

A wedding of much interest in this vicinity was that of Miss Thalia Ferree of Clarks and Mr. Federico Macia of Havana, Cuba.

The marriage was solemnized on Wednesday evening at 7 o'clock at the Gordon Avenue Methodist church in Monroe. Rev. J. M. Alford, pastor, performed the ceremony in the presence of the bride's family and intimate friends.

The bride wore a brown wool costume tailleur. Her accessories and hat were of luggage tan.

Mrs. Macia was graduated from the Mansfield college, Mansfield and later attended the Louisiana State Normal, Natchitoches, and the Louisiana State university, Baton Rouge. For the last four years she has been manager of the dry goods department in the Louisiana Central Lumber company's store in Clarks.

Mr. Macia is the son of Mrs. Doleros Macia of Madrid, Spain. After his graduation from the Royal Road academy, Madrid, Spain, he made his home in Havana, Cuab.

The wedding was the culmination of a romance that began two years ago when Mrs. Macia went to Havana for a vacation visit. Mr. and Mrs. Macia are honeymooning in Miami, Fla., where they plan to make their home after January 1. In the interim Mrs. Macia will resume her work in Clarks and Mr. Macia will return to Havana, Cuba.

Miss Harrell And Adams Causey Wed

Mr. and Mrs. M. B. Harrell announce the marriage of their daughter, Anita, to Mr. Adams Causey, son of Mr. and Mrs. C. S. Causey.

The bride is a graduate of the Neville High school and attended Northeast Center of L. S. U.

Mr. Causey is a graduate of Ouachita Parish High school and is a member of the Sigma Omega fraternity.

Mr. and Mrs. Causey are now at home to their friends on the Winnsboro road.

Miss Dongieux Weds Vurnon Broomfield

The interest of friends is centered in the following announcement:

Mr. and Mrs. Marion D. Dongieux
announce the marriage
of their daughter
Mary Elsie
to
Mr. Vurnon Broomfield
Sunday
October 2, 1938
Monroe, Louisiana

SPECIAL—30 DAYS

FINER PERMANENTS

Chottay $3.00

Albert de Paris $3.00

Ceil-et Albert

HAIRDRESSERS

Albert Cuts Your Hair Curly

Louisville Ave at 6th Street — Phone 3546

Current Literature Club Holds Meeting

Mrs. F. T. Harkness extended the hospitality of her home Wednesday to members of the Current Literature club. The program included a business session conducted by Mrs. Holland, president.

Featured during the hour was an inspirational talk on public welfare given by Mrs. J. P. Brown.

"The Rains Came," by Louis Bromfield, was splendidly reviewed by Mrs. G. W. Guerriero.

Louis Bromfield, an American author, was born in Mansfield, O., in 1898, and studied at Cornell and Columbia. His book, "Early Autumn," published in 1926, won the Pulitzer prize. "The Rains Came," published in 1937, was one of the best sellers. The story given by Mrs. Guerriero is of India during the monsoon season of the year, which lasts from April to October when the winds blow and heavy rains come.

At the end of the program, a social hour was enjoyed, during which refreshments were served to the following club members: Mesdames R. L. Conway, Jr., V. S. Garnett, G. W. Guerriero, F. T. Harkness, G. D. Holland, Mike John, Jr., R. G. John, J. C. Kramer, Jr., J. M. Menefee, Louis Peters, Dudley Stone, Mrs. John Best, William Whitfield.

Review Club Discusses Old Louisiana Families

The intriguing and often amazing lives of Louisiana's earliest and most prominent families were the subject of discussion Monday afternoon when the Review club met in the home of Mrs. Henry Colbert.

Taking "Old Families of Louisiana" as their subject, Mrs. W. J. Veasey and Mrs. DeWitt Henry gave a graphic account of the happening in old Louisiana centering around such families as the Pontalbas, de Marignys, de Bores and Gayarres.

From the private lives of members of these distinguished families one obtains a vivid picture of how old Louisiana lived. The state's early culture, its high sense of personal honor, its expensive standard of living—are all clearly depicted in a perusal of the genealogies of a number of the old families.

Many descendants of these early families are living in Louisiana today and are among the state's most prominent citizens, and it is to these distinguished families of olden days that Louisiana owes its priceless heritage of romance, fine living, honor and culture.

Mrs. Walter Rhodes, president of the Review club, presided at the meeting. Present were Mesdames B. J. Breard, C. B. Braun, Henry Colbert, E. P. Durrett, Fred Fudickar, Roy Hale, W. R. Hatchell, DeWitt Henry, A R. Holloway, B. W. Leigh, Reese Major, C. V. McGimsey, D. M. Moore, C. A. Nenny, Walter Rhodes and W. J. Veasey.

Hobbs Auxiliary Holds Meeting

Mrs. DeVeria Blackwell, president of the Rodney J. Hobbs auxiliary, Veterans of Foreign Wars, has been notified that the membership drive during the silver jubilee year will be for 11 months, from September 1, 1938, to July 31, 1939. Special silver membership pins, in commemoration of this anniversary, are to be presented to all new members.

The weekly parties for the benefit of the auxiliary's relief fund are proving popular with the membership. Others interested in the welfare work being carried on by the auxiliary have asked to be permitted to attend these parties and contribute to this worthy cause.

Mrs. N. O. Freeman, DeSiard road, entertained Tuesday night with 25 in attendance and was privileged to present the receipts to the auxiliary treasurer, Mrs. Christine G. Brown.

Mrs. Sleetie B. Leonard will act as hostess at next week's party to be held Tuesday night at her home on Missisippi street.

President Blackwell urges all members to attend these parties as it is proving a very successful way to raise money for the various relief funds. The regular meeting of the auxiliary will be held Thursday night, October 13, at the club room on DeSiard street at 7:30.

Miss Mildred Shows Weds John Chapman

Mr. and Mrs. J. M. Shows of Jonesboro announce the marriage of their daughter, Miss Mildred Shows, to Mr. John C. Chapman in Shreveport on the first of June in the home of Mrs. Harold Dennis, Jr.

Mrs. Chapman is a member of a prominent pioneer family of this section of the state. She is a graduate of the Louisiana State Normal and is a member of the Weston High school faculty.

Mr. Chapman, son of Mr. and Mrs. C. C. Chapman of Baton Rouge, is the agriculture teacher at Hico High school.

Mr. And Mrs. Slavant Observe Anniversary

Happiness was supreme in the hearts of Mr. and Mrs. Chris Slavant Friday night when they celebrated their twentieth anniversary.

The house was artistically decorated with white roses and stock and everywhere possible were seen little ornaments of china.

The bride's table draped in luxurious lace was handsomely decorated with pieces of china and in the center was placed a three tiered wedding cake. The cake was embossed in white roses, calla lilies and lilies of the valley. On the top tier stood gracefully a miniature bride and groom.

Mr. and Mrs. Slavant and their only daughter, Lula Mae, stood in the receiving line to welcome the guests. Mrs. Slavant wore a lovely black and white crepe model. Miss Slavant also wore a lovely model of black and white.

During the receiving hours the guests were served iced frappe, mint wedding ring decorated with white roses and lilies of the valley, and individual cakes.

Mr. and Mrs. Slavant were the recipients of many lovely pieces of china.

Guests calling were: Mr. and Mrs. B. Miana, Mr. and Mrs. Charles Tefas, Mr. and Mrs. A. T. Pendola, Mr. and Mrs. J. B. Cascio and daughters Rose Mary and Cecilia Mae, Mr. and Mrs. E. Poulos and daughters Katherine and Mary, Mr. and Mrs. Chris Terzolas, Mr. and Mrs. A. Kanelos, Mr. and Mrs. Tom Leos and son Tommie, Mr. and Mrs. Louis Costanza, Mr. and Mrs. Joe Costanza, Mr. and Mrs. Sam Battaglia, Mr. and Mrs. Cyrille Pecasing, Mr. and Mrs. Tom Peters, Mr. and Mrs. Pete Pecastaing, Mr. and Mrs. V. J. Cascio, Mr. and Mrs. C. J. Cascio, Mr. and Mrs. Mattaco Rizutto. Misses Pauline, Rose, Kaite, and Frances Cascio, Miss Josephine Lasuzzo, Miss Virginia Cascio, Miss Frances Miano, and Miss Katie Mae Miano, Miss Jetta Piro. Messers Nick Fontana, Paul Fontana, Bennie Barbero, Joe Cascio, Charles Cascio and Nicholas Slavant.

Mrs. Benjamin Edwards, a bride of recent date, who before her marriage was Miss Helen West, was surprised when a number of friends showered her with beautiful gifts at the home of Mrs. Carrie Watson.

Following the presentation of gifts a delicious plate lunch was served by Mrs. Watson to the following guests, including Mr. and Mrs. Edwards: Misses Mildred Smith, Natalie Lusk, Nettie Jackson, Lois Bushnell, Mesdames Vincent Saragusa, I. W. Lofton, Jimmy West, D. C. Silverstein, Charles Saltzman, Nolan Bryant, L. D. McLofton, Gordon Elliot, Bob Bacon, R. S. Bushnell, V. J. Hamilton, Sara Murphy.

Organ Recital Given At Church

An organ recital, sponsoring Mr. Verne Kelsey, organist, was held October 5 at Grace Episcopal church.

The first selections on the program were: Prelude, by van den Geen; Air, by Handel; "Hallelujah Chorus," by Handel.

Mr. Joe Lowe rendered a song, "Living God," by O'Hara.

Following this, Mr. Kelsey rendered "To a Wild Rose," by MacDowell, "Angelus," by Massenet, Sonata No. 6, by Mendelssohn.

Mr. Joe Lowe again gave a selection, "By the Waters of Babylon," by Oley Speaks.

Some ancient hymns were played by Mr. K ey, including "O Sacred Head Now Wounded," "Awake, Awake," and "If Thou But Suffer God to Guide Thee."

In conclusion, some chorale preludes by Bach were played by Mr. Kelsey, "Jesus Christ Our Savious," "By the Waters of Babylon," "I Will Give Thee Help" and "Passacaglia in C Minor."

Immediately after the recital the Music Study club, which sponsored the recital, held its third monthly meeting at the home of Miss Mack Fay Hammons.

Mr. Chester De Cuir started the program with some current events. A paper, "Handel's Work in the German Polyphonic Clavier School," was given by Miss Doris Fleming. Other numbers were a piano selection, "Chaconne," by Handel, Miss Marie Walker; a trumpet solo, "Largo," by Mr. Nordahl Colburn. Mrs. Lydia Nichols rendered a song, "Would You Gain the Tender Creature," by Handel. "Why Do the Nations So Furiously Rage Together," by Handel, was rendered by Mr. Joe Lowe.

Miss Guerriero Guest Of Honor

Miss Dorothy Guerriero, a bride-to-be, was a lovely figure in laurel leaf green model with all accessories of the same beautiful shade when she occupied the seat of honor at the breakfast table in the home of Mrs. Raymond Spence, Friday morning at 11 o'clock.

Mrs. Spence placed a flaring crystal bowl filled with yellow and rust-colored chrysanthemums in the center of her damask-covered breakfast table. Luscious viands were served and later a conversational hour was enjoyed. Mrs. Spence presented Miss Guerriero with a handsome piece of Spode china.

If You WANT a CLEAR, SMOOTH SKIN

There Is a Simple, Sure Way

PRESTO FACE CREAM

Bleaches Beautifies

MAKES SKIN LIKE VELVET

Now Is The Season For Enjoyment of a Good Dish

Italian Ravolias

Ladart's makes the finest in North Louisiana. Made by an old time Italian recipe and served with the trimmings.

Bring Your Party for a Complete Supper

Italian Style Spaghetti

You like it the first time you eat it . . . Come out and enjoy a tempting dish.

Delicious HOT TOMALES

Pipping hot and a meal by itself. Made with the best quality meats money can buy.

Home-Made Chili

Fine full of flavor and with meat and beans aplenty. We've captured the goodness in it.

LADART'S

Spaghetti Garden

815 Park Avenue Phone 3852

Make Your Selection Personally From Our Complete Stock

VIGORO • PEAT MOSS

LANE WILSON SEED CO.

Phone 387 113-115 North Grand St.

Amos Lee Armstrong Makes Monroe Visit

Prominent Artist Confers With Local Enthusiasts Regarding 'Art Week' Observance

Amos Lee Armstrong, state director of American Art week, visited Monroe, his former home, where he maintained a studio and took a prominent part i· things cultural while on a tour of the state to stimulate interest in Art week. While here he conferred with local artists and art lovers to enlist their aid in this national movement, which is sponsored by the American Artists Professional League of New York, of which he is an active member.

Among the leaders appointed to direct activities for the celebration will be Mrs. H. W. James, chairman of club and social activities, and Mr. Joe S. Washburn, chairman of public relations for the Monroe area.

Art week this year will be November 1-7 and will be celebrated in every state in the Union and in Europe. Mrs. Florence T. Green is national director and invites the cooperation of all art lovers.

Last year's observance was climaxed by the fact that Louisiana was one of the honor state winning awards for its participation. The observance then, as will be this year, was lead by Mrs. Helen E. Christman and Amos Lee Armstrong as state directors. Both live in Shreveport.

One of the awards to be given to states showing the greatest celebrations will be an oil painting, "Louisiana Bayou," by Mr. Armstrong.

The Monroe Sketch club will have an active part in local observances.

Clarks

Mrs. N. A. Kees, Mrs. Charles Riser and Mrs. George Streetman, of Clarks, entertained the choir of the Olla Baptist church and their director, Rev. Com. Ratcliff.

The party was received at the home of Mrs. Streetman, in Clarks, where a beautiful program of music was rendered by the choir with Dan Brockner, Jr., of Olla, pianist, and Rev. Ratcliff, director.

In the late evening the party was invited to the home of Mrs. Kees in Clarks, where the hostesses, Mrs. Streetman, Mrs. Riser and Mrs. Kees, served a refreshment course to the following: Rev. Com. Ratcliff, Miss Ineta Ratcliff, Miss Vaudia Radcliff, Mr. and Mrs. Dan Brockner, Dan Brockner, Jr., Esdon and Quitman Stees, Homer Davis, Mr. and Mrs. Bennie Bass, Mr. and Mrs. Ted Blake and Mrs. George Ethridge of Olla; Oscar Chapman, Mrs. E. L. Kraft, Mrs. H. O. Cooksey, George Streetman, N. A. Kees, and others of Clarks.

Mr. and Mrs. S. H. Albritton and Miss Pearl Hobson have returned from a vacation trip to Hot Springs, Ark., Carlsbad, N. M., and Baton Rouge.

Miss Iona Ferree is enjoying a vacation visit of two weeks in Hot Springs, Ark.

Mr. and Mrs. C. C. Sheppard have returned from a visit to relatives in St. Louis, Mo.

W. L. McDermott has returned from a visit with his parents and other relatives in Doniphan, Mo.

Mr. and Mrs. Mayo Iles have as their guests, Mrs. Iles' parents and a brother, Dr. and Mrs. H. G. Morris and H. G. Morris, Jr., of Baton Rouge.

Sidney Hines, Jr., of Louisiana Tech, Ruston, was a recent guest of Dr. and Mrs. S. G. Hines.

Durwood Pettijohn of Lake Charles is the guest of his wife and son in the home of Dr. and Mrs. S. G. Hines.

Mrs. Reginald Gates and little daughter, Reggie Lou, have returned to their home in Winnfield after a week's visit with Mr. and Mrs. Elmer Smith and Mrs. C. B. Smith.

H. O. Cooksey, Coach Loy Camp, Miss Dora Cooksey, Miss Harrietta Cobb, Miss Vera Corbin and Charles Cooksey spent a week-end in Lafayette as the guests of Mr. and Mrs. Sylvanus Cooksey. They attended the Loyola-Southwestern football game to see Bobbie Corbin, graduated from the Clarks High school last year, play with Southwestern, where he is now a student.

Mr. and Mrs. John Sellers, Johnnie and Clifford Sellers, Mr. and Mrs. A. R. Crabtree, Miss Letain Knowles and Vernon Knowles have returned from a visit in Delta. They enjoyed a river trip on the S. S. President, down the Mississippi river.

Waterproof

Mr. and Mrs. R. Douglas White and son of Corpus Christi, Tex., and Willie White of Ollney, Ill., are spending their vacation with their mother, Mrs. W. S. White.

Thomas H. Moore, who is attending college at Ruston, spent a week-end with his aunt, Mrs. N. H. Rogillio.

Mrs. H. J. Becktold was called to Seadrift, Tex., by the serious illness of her father.

Mr. and Mrs. A. D. Hadrick, Miss Anna L. Rogillio, Mrs. N. H. Rogillio and Thomas H. Moore made a trip to Bogalusa.

Miss Pauline Jordan and Mrs. N. Hale spent a week-end in Natchitoches with Miss Jordan's mother, Mrs. H. Jordan.

Mrs. S. D. Watson, Miss Mariam Watson, Miss Marjorie Fulton and Miss Anna L. Rogillio spent Saturday in Natchez.

Miss Rose Gulce spent the week-end in Natchez with friends.

Mr. Abe Rhodes and Parnell Stockstill were home for the week-end from L. S. N.

Miss Fay Louise Rhodes spent the week-end in Winnsboro as the guest of her brother, Mr. A. L. Rhodes, and Mrs. Rhodes.

Bastrop

A wedding of general interest in this section was that of Miss Phyllis E. Woods, daughter of Mrs. Helen Woods of Hamburg, Ark., and Mr. Norman L. Ruff, son of Mrs. Jessie Ruff of Mer Rouge, La., which was solemnized September 26, in Tillar, Ark., with the Rev. Claud R. Roy of the Methodist church officiating. Mr. and Mrs. Ruff are now at home to their friends at 222 West Jefferson street.

Mrs. J. Newton Jones has returned from Baton Rouge where she was the guest of her daughter.

Mr. A. C. McMeans returned from Los Angeles where he attended the Legion convention.

Mrs. T. L. Cain and Mrs. J. E. Row were co-hostesses to circle No. 2 of the Baptist W. M. U. which met in the home of Mrs. G. A. Lee.

Mrs. R. E. Smith opened the meeting with a devotional from Acts 17, followed by prayer by Mrs. S. S. Allgood. An interesting lesson was taught by Mrs. P. F. Dunn. Mrs. D. A. Gilbert led the closing prayer. The guests assembled in the dining room where summer flowers were artistically arranged. Refreshments were served to Mesdames P. E. Hill, C. S. Nichols, F. E. Smith, F. P. Graham, P. F. Dunn, Vernie Easterling, Viola Johnson, J. C. Craig, J. V. Jones, Sr. G. A. Lee, S. S. Allgood, D. A. Gilbert, R. E. Smith, Mrs. E. Baker and the hostesses.

Michelangelo, painting the ceiling of the Sistine chapel at Rome, created one of the greatest pieces of art in the world, while lying on his back.

Summer Tan IS "OUT"...

Mid-Summer Vogue Presents Charm Problem Now

Your sun tan this summer was caused by the sun rays increasing the pigment in your top skin. But—you don't want it NOW. Do this: Help "flake off" summer tan with Black and White Bleaching Cream. Its "peeling" action aids in "flaking off" of outer skin to help reveal fairer, lighter complexion tone. Also use Black and White Bleaching Cream to help "fade out" freckles. 50c, 30c jars. Trial size, 10c. All dealers.

TAKE MY ADVICE

. . . make him take you out to dinner today, the A & W is serving

Half Fried Chicken
On Toast
Lettuce and Tomato Salad
French Fried Potatoes
Coffee—Tea—Milk

ALL FOR 50c

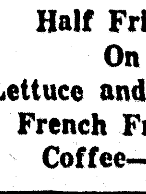

SERVED EXCLUSIVELY

. Meet Your Friends at the

A & W SANDWICH SHOP

326 DeSiard Street Opposite Paramount Theater

Tallulah

The first meeting of the Tallulah chapter of the Daughters of American Revolution was held at the home of the regent, Mrs. George Yerger, Sr. A paper on "The Spirit of the Handmade" was presented by Mrs. Alex Clark. An extensive and varied display of antiques, including rare specimens of Indian art work, a Quaker doll, jewelry, samplers, china and crystal and a bill of sale of slaves, was a feature of the meeting. The guests were invited into the dining room where coffee and tea with sandwiches and confections were served from a beautifully appointed table. The guests were Mrs. B. P. Folk, Mrs. E. E. Warrick, Mrs. Deavenport, Mrs. Alex Clark, Mrs. Cliff Clark, Mrs. W. H. Burleigh and Mrs. Mason Spencer.

Mrs. George Eggleston has returned from a visit of several weeks with her son, George Eggleston, in Los Angeles.

All circles of the Baptist Missionary society met at the church for a monthly missionary program which was presented under the leadership of Mrs. J. M. Yeates and the members of circle No. 1. The session opened with the hymn, "Living for Jesus," with Mrs. J. O. Horn as accompanist. Prayer was offered by Mrs. H. J. Jones and Mrs. W. R. Roper led the devotional. Talks were made by Mrs. Roberts and Mrs. R. C. Webb, Jr.

Mrs. Watson McDonald presided over the business session when plans were made for an association meeting to be held here soon. Punch and sandwiches were served during the social hour to the fifty-four members.

A meeting of the Spiritual Life group of the Methodist church was held at the church under the leadership of Mrs. D. W. Poole.

Mr. and Mrs. J. C. Gaines and baby of Bryant, Tex., were guests of Mr. and Mrs. R. C. Gaines. They will visit relatives in Alabama before returning to their home.

Mrs. Edward Yerger was a bridge hostess entertaining members of the Wednesday club. Mrs. H. S. Provine was winner of the high score award. Refreshments were served at the close of the games to Mrs. W. E. Regenold, Mrs. Dean Allen, Mrs. James Gilfoil, Mrs. Cliff Adams, Miss Elizabeth Bettis, Mrs. James Luster Mrs. R. C. Webb, Jr., and Mrs. H. S. Provine. Tea guests were Mrs. Bill Yerger and Miss Elizabeth Supple of Bayou Goula.

Trinty chapter of the Women's auxiliary of the Episcopal church was entertained at the home of Mrs. Herbert Jones with Mrs. R. T. Campbell presiding. Mrs. Fred McDuff read an article on "Religion in the Home." A social hour followed when the hostess served sandwiches, cookies and bottle drinks to Mrs. T. B. Lucas, Mrs. George Yerger, Jr., Mrs. Horace Lee, Mrs. W. L. Rountree, Mrs. Claude Searles, Mrs. M. A. Phillips, Mrs. Fred McDuff, Mrs. W. C. Starrett, Mrs. R. T. Campbell, Mrs. Herbert Jones.

The Saturday club met with Mrs. Alex Blanche, the bridge games resulting in Mrs. Horace Lee winning the high score prize. A salad course was served at the conclusion of the games to Mrs. W. M. Scott, Mrs. T. B. Lucas, Mrs. Reis Feith, Mrs. Horace Lee, Mrs. George Yerger, Jr., Mrs. E. A. Buckner, Mrs. C. H. Todd and Mrs. R. T. Campbell.

Winnsboro

Mr. and Mrs. Harry Rountree and son of Beaumont, Tex., are guests of Mr. and Mrs. Harry Rountree, Sr., of Gilbert, and Mr. and Mrs. K. N. Chase of Chase.

Circle No. 2 of the Methodist Missionary society met at the home of Mrs. H. S. Trammel for a mission study on "Rural America." The lesson was presented by Mrs. Otis Hassel. During the social hour refreshments were served.

Miss Norma Morse has returned to her home in Winnsboro from Chillicothe, Mo., where she finished a business course.

Miss Lelia Holstein of New Orleans and Mrs. Mary Prichard of Alexandria spent several days in the home of Judge and Mrs. S. R. Holstein.

Mr. and Mrs. H. S. Trammel and son spent a week-end in Dubach.

Mr. and Mrs. J. S. Gardiner of Gilbert have as their guests, Mr. and Mrs. Carl Hume, and Mrs. George LeCoste of Oklahoma City, Okla., and Mrs. Gardiner's brother, Mr. Wheeler Newmeyer of California.

N. L. Hower of Vicksburg, Miss., and Gilbert Hower of Louisiana Tech spent a week-end with their parents, Mr. and Mrs. N. L. Hower, Sr.

Mr. and Mrs. E. B. Scott and Mr. and Mrs. J. J. Harrison had as their week-end guests, Mrs. W. D. Harrison and Miss LeSueur Harrison of Shreveport, Mrs. W. B. Stall and Mrs. L. C. Stall of Gibsland, William Stall and Miss Helen Stall of Bastrop, Mrs. L. B. Stall and daughter of Sterlington and Mrs. C. F. Almand of Delhi.

The Girls auxiliary of the Baptist church met in the home of Mrs. L. E. May for a business meeting with 19 members present. The following officers were elected: ·sident, Lanie Eppinette; vice-president, Betty Ruth Ward; secretary, Elizabeth Ellerbe; treasurer, Marilyn May, personal service chairman, Barbara Graves, assistants, Ida Raye Allen and Betty Spinks; membership chairman, Betty Ruth Ward, assistants, Russell Martin and June Langford; program chairman, Dot Meredith, with Claudine Polk and Emma Lee Ward assistants; social committee chairman, Annelle Smith, with Myrtle Buie Womble and Doris Holmes, assistants; chairman of stewardship committee, Marilyn May, with Dorothy Brown and Mary Ann Parker, assistants; chairman of mission committee, Barbara Spinks, with Janette and Allie Guimbelot; pianist, Barbara Graves; chorister, Barbara Spinks.

Dr. and Mrs. McH. Greer spent a week-end in Winnfield as guests of Mr. and Mrs. Clayton Taylor.

Mrs. C. R. Godfrey spent several days in Columbia with her parents, Mr. and Mrs. C. C. Jarrell.

● SERIAL STORY

HIT-RUN LOVE

BY MARGUERITE GAHAGAN

COPYRIGHT, 1938 NEA SERVICE, INC.

CHAPTER IV

There was nothing but music, laughter, color inside the doors of the club, nothing to remind one of subtle worries, groundless suspicions. Pat swung into the first dance with Larry, loving the firm way he held her, the ease with which she could now follow his every step.

Men in tuxedos, some rushing the season in white mess jackets; girls in gay flowered prints, fragile lace, gossamer georgette; jewels, flowers, perfume. The nearest approach to a movie party she had ever attended. She was thrilled into actually forgetting last year's frock.

She saw Larry's eyes suddenly grow alert, saw a smile come to his lips and a nod of pleased recognition as they passed another couple.

"Dottie Barnes," he told her under his breath. "Quite a looker."

Pat murmured some trivial phrase. Dottie Barnes wearing a dark flowered silk with a daringly cut back, a flaring, astounding bow emphasizing the sleek line of her hips, a cluster of gardenias on her shoulder that made Pat's one bloom seem insignificant.

After the dance Larry maneuvered until they were standing near the girl. There were introductions, laughter, the flip conversation of the smart set. Pat felt frozen, stupid with self-consciousness.

Tall, sunburned "Sailor" Bromley detached himself from Dottie Barnes and turned toward Pat. She looked at him with interest. Up to now he had been a name in the society pages: the heir to his father's woolen mills and millions and the place made by his family in the local "400."

A silky smile curved his lips, and a knowing, daring light danced in his brown eyes. "Where've you been keeping yourself, gorgeous?" he said. "Or have I been missing something?"

She tried to keep up with the sophisticated swing of the conversation, but it was forced. "You haven't missed anything," she told him. "I'm new here. You see I'm a working girl enjoying her night out." It gave her a secret pleasure to see the way Larry's jaw tightened. She didn't know why she wanted to hurt him, make him angry, but something drove her on. The night was all wrong. It had started all wrong. It was so silly—the way he placed such importance on this crowd.

• • •

Dottie Barnes stopped talking when she saw Larry's eyes travel to Pat and Bromley.

"A working girl—Are you really?"

"Yes—a stenographer," Pat said calmly.

"She's more than a stenographer," Larry added in a tone she recognized as annoyed. "She's in traffic court; works for Judge Kel·y. She also has a traffic complex—can't talk anything else but work."

Bromley took Pat by the arm. "How about a drink? Who cares how many cops are handing out tickets tonight. You're too pretty to start crusading anyway. We'll have a drink, and then do a little speedin' on the dance floor."

She looked about for Larry, but he was too engrossed with Dottie to notice anyone else. She felt Bromley's hand possessive on her own, and followed him down to the little barroom made to look like a ship. They sat on high stools and sipped ice drinks.

Bromley swung into his line again making her feel that she among all these girls in their expensive, sophisticated gowns was the one that really mattered.

"And I'm getting my boat in shape. Taking her out on the river next week," he was saying. "After that I'll be prepared for company. As soon as it's warmer we'll go sailing. I'm willing to bet cash you'll make a decorative deck hand, too." He finished his drink and folded his arms on the little bar. "How about lunch tomorrow?"

"I'm a working girl, remember. I can't flutter around like one of these social butterflies."

"Don't want any more butterflies." He stared into the glass and his voice was husky, his words more thick. "Give a guy the run-around. But two can do that, honey. Let 'em go for handsome salesmen. Let 'em pay the bills, too. Nuts to social butterflies—"

At least, Pat thought, he had called the situation correctly. He, too, saw Dottie and Larry in the proper light.

He looked at her as though seeing her anew. "Say—we were goin' to dance. Goin' to show 'em some fancy steps. Come on."

• • •

Bromley took her in his arms and they joined the others on the floor. He held her too close, but despite his fogginess he was a good dancer. Still she felt they were conspicuous. She tried desperately to catch Larry's eye, but he continued to ignore her plea. When he and Dottie passed he laughed and waved. "You two seem to get along."

The saxophones rumbled and the violins shrilled, the drums beat out a frenzied tattoo and the clarinet shrieked. They were near the door when it ended, and she felt tired and beaten. She didn't know if Larry avoided her because he was punishing her for the questions she had asked on the way out, or if he was deliberately making a play for Dottie. She only knew a dull ache filled her heart. And then she saw a familiar face, a face that smiled and for a moment gave her back poise and courage. She turned and unnoticed by the others went into the hall.

"Imagine seeing you here." Tom Sweeney took her hand in a warm grasp of pleasure. "I'm glad to know you take time out to play."

"And I'm glad to see that you aren't always the prosecutor," she laughed. "Are you here for the dance?"

"No, came out this afternoon to shoot some golf, played a few holes, got soaked in the rain, then played bridge, had dinner, and now find it's time to go home for some well-deserved rest."

Her disappointment showed in her face. "Oh—I thought maybe you were here for the party."

"Not in these clothes," he grinned. "It's a tough break for me, because I can't even go on the floor for a dance." He glanced into a nearby deserted lounge where dim lights made shadows on the polished floors. "We can hear the music and we might be able to sneak a dance," he told her, with all the enthusiasm of a little boy. "I hate to miss a chance for I don't know when I'll have one again. There'll probably be a young man along here in a moment and then I'll lose you."

Her face lighted and she answered by moving past him into the room itself. Suddenly she felt free of the stiffness that had held her all evening. Here it was quiet, comfortable. Tom was kind, simple, her own kind. The music swung into a waltz, and she found herself held gently in his arms while he danced with an almost old-fashioned grace.

He looked down at her and she could feel his breath move tiny tendrils of her hair. His clothes were rough against her cheek; rough, outdoor tweeds that had a faint aroma of bay rum, tobacco, of wind, and rain, and sunshine.

• • •

The last bars of the waltz grew faint and the hubbub in the ballroom arose. Tom bowed formally. "Thanks for the grand climax," he said. "You haven't been discovered yet. Let's sit the next dance out."

A cool breeze blew in the open French doors that faced a deep couch. She leaned back, watching his profile lighted by the flaming match he held to his cigarette. "Yes," she said softly, almost afraid to break the stillness. "It's been a perfect ending—"

"It hasn't ended for you," he reminded her, smilingly. "You still have a whole evening of fun and dancing ahead. The parties here last long, you know."

She dropped her lashes to hide the feeling of unhappiness that flooded her when she was reminded that her evening would go on and on. That sensation of dread, of uneasiness, came back upon her. Things had been so perfect and they were now so suddenly changed. She felt lost, helpless. She wanted to lean over and hold tightly to his hands, to press her face close to that rough coat, to have him tell her that life was the same, and that the love between herself and Larry had not changed.

If only, she thought, Larry had the steadfast qualities that Tom possessed, and yet it was Larry's very casualness, his easy-come, easy-go manner that made her happy and carefree when she was with him evenings after work. She always felt protective toward him, loving to soothe his fretfulness when trifling events at the salesroom upset him.

She realized they had been sitting there for several minutes without speaking. The silence had been companionable. Pat felt Tom's eyes on her face.

"You shouldn't have to work," he said. "You should have a nice home, a loving husband, and all the time you want to dance and play."

She shrugged her shoulders and looked away to hide the feeling of the unknown fear that came over her again. "I wouldn't make a good social butterfly," she said.

"Well, that's a break for me, then. It means I'll see you at work on Mondays, and Tuesdays and Wednesdays—for weeks and weeks, I hope."

(To Be Continued)

"I saw a horrible accident on the way home," she told him. "I thought I saw you drive by." He answered calmly enough. "No. I was on the other side of town and you didn't see me."

Mangham

Mr. and Mrs. I. L. Bruce entertained a number of friends at a barbecue at their home recently. Those enjoying the occasion were Mr. and Mrs. Traylor Jones, Mr. and Mrs. Felix Jones, Mr. and Mrs. Ben Knight, Mr. and Mrs. Harvey Tillman, Mr. and Mrs. Bill Taylor, Mr. and Mrs. Oliver Boughton, Mr. and Mrs. Homer Boughton, Mr. and Mrs. Dougald McCormick, Mr. and Mrs. W. O. Jones, Jr., Mr. and Mrs. Gip Boughton, Miss Edweda Guess, Mr. and Mrs. E. E. Randall, Rev. and Mrs. Rodger Baxter.

Lieutenant Troy Crawford, and his wife, of San Francisco, Cal., were recent guests of his sister, Mrs. Joe Williams and other relatives.

Mr. W. R. Redfield of Baton Rouge was a recent guest this week of Mr. and Mrs. W. E. Hixon.

Mr. and Mrs. Dow Case motored to Baton Rouge for a week-end to attend a football game.

Mr. and Mrs. S. H. Wood of Gilbert were guests of her parents Mr. and Mrs. J. W. DeMoss.

Mrs. F. A. Childress and Mrs. Edna Lee Sims attended the conference held in Ruston for home economics teachers.

Mr. and Mrs. Frank Brown and Mr. Stanley Brown of California are visiting their parents, Mr. and Mrs. Steve Brown.

During the gold rush in Alaska, beefsteak sold for $48 a pound at Circle City.

PAUL H. HERRON, M. D.
(Specialist Diseases Infants and Children)
Formerly with Vaughan-Wright-Bendel Clinic, has opened an office for private practice at 2000 Riverside Drive, Monroe.
Office Hours: 10 to 12, 2 to 6
PHONE 2045-J

Ruston

Kappa Delta sorority at Tech gave the final rush party of the season in the form of a progressive dinner.

Miss Ruth Richardson was first hostess, at her home, where fruit cocktails were served to the active members, pledges and rushees. Rosalind Lindsey, president, was master of ceremonies, introducing the rushees.

Special guests were Miss Mildred Walker, sponsor, Miss Caroline Cochran, Mrs. Gussie Ayres and Miss Ruth Richardson.

Several original Kappa Delta songs were sung by Marjorie Stevenson, Lavinia Fogle, Donna Gene Green, Elaine Nelson and Louise Allen.

From the Richardson home the group went to Mrs. R. L. Seegers' residence on the Monroe highway. Girls masquerading as cowboys sang western songs, while the main course was served a la western style.

At the home of Mrs. Paul Davis the group was served ice cream and cake. The house was beautifully decorated with artificial snow. White candles furnished the light.

After dessert the actives and pledges formed a large circle and performed their candlelight ceremony with Ellen Gulley singing the flower song.

Southern coffee was served at Alice Crow's home, amid the singing of southern songs by a darky quartette.

The climax of the evening came when the K. D. symbol was burned on the lawn while the guests sang softly "I Love the Pin."

Theta Sigma Nu sorority recently entertained rushees with a delightful party at the home of Mrs. E. S. Richardson.

Guests were met by Oma Watson, Theta Sigma Nu president. Many entertaining parlor games were played during the evening, with prizes bestowed. In the game of "Proverbs" a memo book was given to Joyce Nolan for first prize. Mancy Orr received a hat brush for second prize and a teddy-bear was given to Miss Freddie Norris for third prize.

At the conclusion of the games refreshments were served to the guests.

Miss Vera Alice Paul recently entertained the Tech Theater Players with a delightful social hour at her apartment.

After an enjoyable round-table discussion of current plays and Little Theater activities, Miss Paul served her guests delicious refreshments in buffet style.

Margaret Templeton and Mae Read assisted in the courtesies of the afternoon.

Kappa Delta sorority Tuesday opened its rush season with an informal party at the American Legion hall, Ruston.

The afternoon's entertainment was patterned after the opening of a modern night club. The hall was decorated in true night club fashion. K. D. pledges dressed as cigarette girls parading in and out among the tables added the final note to the "first night" atmosphere which prevailed.

Guests danced to music furnished by a nickelodeon. Among the interesting events of the afternoon were several songs sung by Ellen Gulley who gave an interpretation of a modern torch singer.

Lillian McKinney, special guest, gave several of her favorite piano solos, executing them with much skill and charm.

Mathilde Gatlin and Elaine Nelson also contributed a number of pleasing melodies.

The entertainment was climaxed with a delicious spaghetti supper served amid the singing of the Kappa Delta songs.

Following the supper, Rosalind Lindsey, president of Kappa Delta, led an automobile parade through town and to the Tech campus.

Jonesville

Mrs. L. C. Freeman and daughter, Mary Jane, of Alexandria, were week-end guests of Mr. and Mrs. E. H. Scott.

The Walters Community club met in the home of Mrs. H. A. Long, and the following officers were elected: president, Mrs. J. Breithaupt; vice-president, Mrs. Louise Cooper; secretary-treasurer, Mrs. H. W. Breithaupt; recreational leader, Maxine Leonard; poultry leaders, Mrs. Lela Bradford and Mrs. Truman Breithaupt, clothing leader, Miss Maxine Leonard; garden leaders, Mrs. Fannie Bradford and Mrs. N. C. Nugent; council leader, Mrs. W. M. Breithaupt.

Mrs. H. W. LeTissier entertained the Jonesville Bridge club in her home with all members present. Mrs. F. H. Scott won high score, Mrs. L. C. Spencer second high and Mrs. Charles Phillips consolation. The hostess served refreshments to Mesdames C. E. Enete, Henry Uttinger, R. P. Boyd, S. L. Marvin, E. H. Scott, Charles Phillips, and L. C. Spencer.

Mr. and Mrs. O. R. Wurster and daughter, Enla Booth, visited their daughters and sisters, Misses Sibyle and Rose Mary, in Ruston, where they are attending. While in Ruston Mr. and Mrs. Wurster sponsored a picnic lunch for the Jonesville students attending Tech.

Mr. and Mrs. R. P. Boyd had as their guests recently, Mr. and Mrs. Will Cagle, of Coushatta.

Miss Seriece Arnard of Shreveport was a guest of her parents, Mr. and Mrs. Lee Arnard.

Mrs. H. D. Haberman and Mrs. Lee Arnard visited in Monroe and Shreveport recently. Mrs. Haberman instructed members of the Presbyterian auxiliary in both cities.

Oak Grove

Circle No. 1 of the Methodist church met at the parsonage with Mrs. E. B. Emmerich as hostess, with ten members present.

The meeting was opened by Rev. E. B. Emmerich, who also gave the Bible lesson from Philemon, Collossian and Ephesians.

Mrs. Emmerich, assisted by Mrs. Edna Briggs, served a salad course to Mesdames D. W. Kelly, Jones Wallace, William McG. Dollerhide, E. O. Burnham, Jesse James, L. C. Armstrong, A. C. Monroe.

Mrs. William S. Pollard entertained several young friends of her son, W. E. Johnson, in celebration of his birthday recently by driving out of town, where they played games and enjoyed a wiener roast.

Those present were Reba Leach, Gloria Koerner, Naomi Pollard, Billy Edmondson, "Tut" McIntosh, Sissie Fowler, Mickey Johnson, Billy Pollard and G. G. Bardin. Assisting Mr. and Mrs. Pollard were Mr. and Mrs. Clyde Wilson.

The Lottie Moon circle of the Baptist church Missionary society met at the residence of Mrs. Lillie Wright for a lesson on "Missions," with 12 in attendance, two being guests, Mrs. W. Byargeon and little Charleene Campbell. The meeting was called by members singing "Near the Cross," followed with a prayer by Mrs. Annie Hedrick. Mrs. F. H. Anders gave the devotional.

Mrs. J. R. Campbell taught the lesson and Mrs. D. Mercer gave the dismissal prayer.

The hostess, assisted by Mrs. Annie Hedrick, served ice cream and cake to Mesdames W. Byargeon, B. Higginbotham, J. R. Campbell, Sikes, F. H. Anders, Thompson, D. Mercer, D. W. McBride and Charlene Campbell.

Tullos

Mr. and Mrs. L. D. Flanagan had as their week-end guests Mr. and Mrs. Raymond Carter of Kingsville.

Mr. and Mrs. J. R. Pilcher and Mr. and Mrs. H. G. Williams spent a past week-end in New Orleans.

Mrs. C. H. Timberlake and daughter, Charline, of Ruston, spent a week-end with Mr. Timberlake here.

YOUR OLD FUR COAT
can be made into a new fashionable style by our expert furriers—at a most reasonable price.
REPAIRED — RELINED — RESTYLED
STYLE SHOP 141 DeSiard

"I'm so grateful for what Siler City School taught me about COLDS"

Says Mrs. J. B. WHITLEY

"Every winter Margaret used to come down with one cold after another," Mrs. Whitley says. "Then the clinic started at her school. Soon she was catching fewer colds, and getting over them quicker. It certainly opened my eyes. Since then our whole family has followed Vicks Plan—and colds don't worry us now like they used to."

HERE'S MARGARET WHITLEY with her mother (above) and (below) at her desk in the Siler City (N. C.) School. The benefits Margaret received from taking part in the clinical tests in this school made her mother an enthusiastic follower of Vicks Plan.

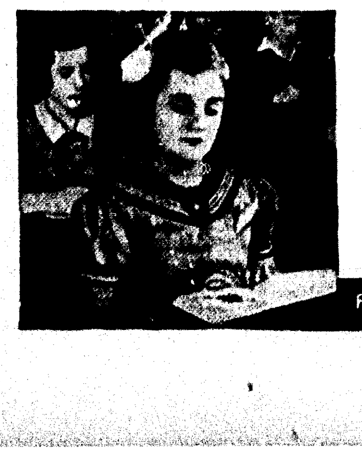

17,353 VOLUNTEERS
Take Part In Great Colds-Clinic

Over 7,000 School Children Do Their Part

DURING four winter periods, a modern crusade against colds was waged in schools, factories, homes. Here's what happened:

Both the number and length of colds were drastically reduced . . . Sickness from colds was cut more than half (50.88%) . . . School absences due to colds were reduced even more (57.86%)!

These are actual figures—the average results of the four winter series of clinical tests in which 17,353 people (including 7,031 school children) took part. Thirty-seven doctors were on the supervisory staff. Over 500 teachers, nurses, and other trained workers assisted them.

A SIMPLE GUIDE. This great clinic proved the worth of Vicks Plan. Vicks Plan is a simple guide which emphasizes the importance of proper personal care and the use of two *specialized* medications—Vicks Va-tro-nol and Vicks VapoRub—for relief of symptoms in different types and stages of colds.

When colds threatened—at the first nasal irritation, sniffle, or sneeze—Va-tro-nol was used to help *prevent* the development of many colds. When a cold got by all precautions, its discomforts were *relieved* with VapoRub.

The results speak for themselves. Vicks Plan may do less for you—or it may do even more. But with such a record it certainly is worth a trial. It is simple and easy to follow in any home. You get the full directions in each package of Va-tro-nol or VapoRub.

Helps PREVENT COLDS

Va-tro-nol is *specialized* medication—expressly designed for the nose and upper throat, where most colds start. You *feel* this tingling, stimulating medication go right to work. Used at the first sniffle or sneeze—a few drops up each nostril—it helps to *prevent* many colds from developing. Keep it handy and use it *early*. VICKS VA-TRO-NOL

RELIEVES misery of COLDS

VapoRub is a family standby for relieving misery of colds. Rubbed on throat, chest, and back, VapoRub acts two ways at once: (1) *Direct* through the skin like a poultice; (2) *Direct* on irritated air-passages with its medicated vapors. This double action loosens phlegm, clears air-passages, eases cough, relieves local congestion. VICKS VAPORUB

For 24 Years Vicks Advertising has been passed upon by a Board of Physicians

FOLLOW THE CLINIC TESTED VICKS PLAN IN YOUR HOME

THE WORLD'S NEWS IN PICTURES

TO EARN HER NEW RANK as a fight promoter in Cleveland, Mrs. Mary Erne, 65-year-old relative of the famous John L. Sullivan, put on the gloves and playfully mixed a bit with Harry Pendzik, 193-pound heavyweight. And he takes it on the chin, possibly because he's going to fight for her. She's in the promoting business in earnest, plans a card a month.

LEADING ROLE—but no "gangster" part—was played in London by Jack LaRue, who's well known for his underworld film characterizations. He married social Constance Simpson. LaRue has been appearing in the "Golden Boy" in London.

AIR CORPS CHIEF Maj. Gen. H. H. Arnold (above), as successor to the late Oscar Westover who died in a plane crash, will have post four years.

IT'S A FAIRWAY LOOK, instead of a far-away look, when Patty Berg, young golf marvel, is the photo subject. Patty, who won the national women's championship at Wilmette, Ill., tries to study at Minnesota U., where she's now enrolled.

WITS AND WIND will figure in attempt by Capt. Ben Pine (above) of the Gertrude L. Thebaud, to defeat the Canadian "Bluenose" in race off Boston.

'OLDEST WORKING LOCOMOTIVE' may well be applied to "The Lion," above stout-hearted engine, believe officials of the London and Birmingham, England, railway. The engine drew a train in celebration of the railway's centenary, despite its distinctly pre-streamlining vintage.

BETTER THAN AMERICA'S CUP RACE to New England fishermen is the international fishermen's trophy race off Boston, in which the Gertrude L. Thebaud (above), pride of Gloucester, Mass., will challenge the Bluenose, titleholder from Lunenberg, Nova Scotia. Capt. Angus Walters will command the Bluenose; Capt. Ben Pine is skipper of the Gertrude L. Thebaud.

WHAT HATH HARVARD come to if students (unidentified) there adopt "handlebar" mustaches? Men say it's to keep up with Radcliffe college girls who wear hoop skirts.

ALONG WITH WOODEN NICKELS Californians are not taking—except in fun—above mock money circulated in an attempt to defeat the "$30 every Thursday" pension plan to be voted on Nov. 8. The pension plan figured in primary campaign of Democratic Sheridan Downey.

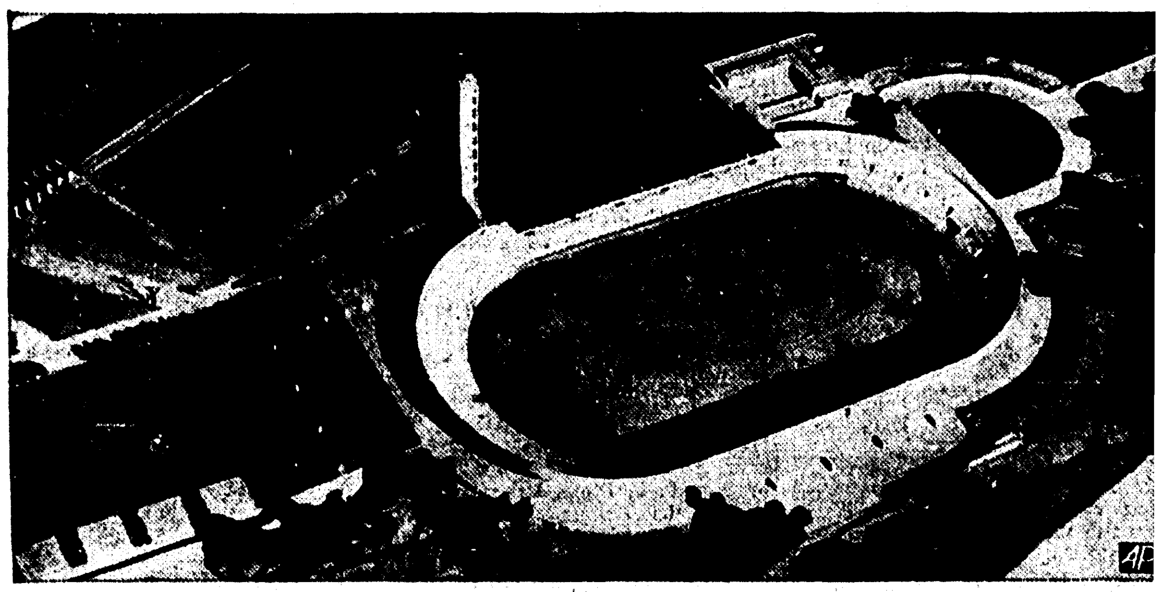

1940 OLYMPIC GAMES will be staged in Helsingfors, Finland, where great stadium, shown above in a model, is nearing completion. Finland replaces Japan as host country.

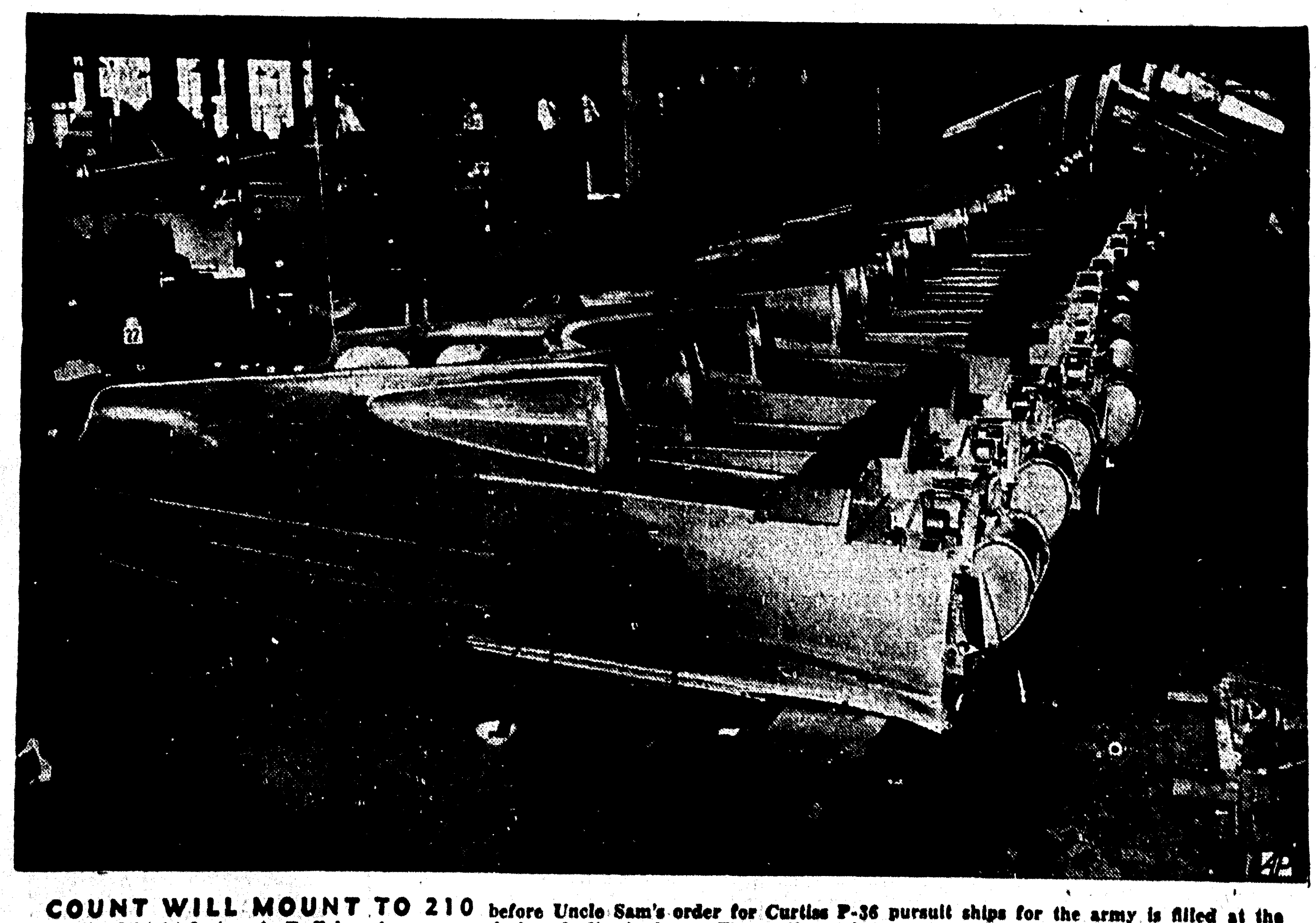

COUNT WILL MOUNT TO 210 before Uncle Sam's order for Curtiss P-36 pursuit ships for the army is filled at the Curtiss-Wright factory in Buffalo, where a row of plane bodies is shown. These all-metal, low-wing monoplanes are said to be the nation's fastest single-seated fighters. They are equipped with retractable landing gear, can reach a speed of 300 miles an hour.

HUMBLE URIAH HEEP AND HOPEFUL MR. MICAWBER are among the figurines to be disposed of, with other effects of the late O. P. and M. J. Van Sweringen, railroad magnates, at auction Oct. 25 at Cleveland. Janice Jenkins, caretaker's daughter, says goodby.

MR. PICKWICK, creation of Novelist Charles Dickens is one of figurines in Van Sweringen estate at Cleveland to be sold at auction on Oct. 25.

'Marie Antoinette' Will Open At Paramount On Friday

Here they are folks, Stan Laurel and Oliver Hardy with Patricia Ellis, in "Block-Heads," the screen riot which is playing today and Monday at the Capitol theater.

Four's a cr[illegible] this crowd's a panic when they switch mates at the altar and set [illegible] on a double honeymoon. Errol Flynn, Rosalind Russell, Olivia de Havil[illegible]nd and Patric Knowles, who play the crowd in "Four's a Crowd," the swiftly-p[illegible]ed and streamlined comedy hit which comes to the Paramount theater Wednesday and Thursday.

Don Terry and Jacqueline Wells star in the movie, "When G-Men Step In," which plays Tuesday at the Capitol theater.

Shearer And Power Are Co-Starred

Life Of Noted French Queen Brought To Screen In Thrilling Picture

NORMA SHEARER, whose courage has won for her the respect and admiration of a world that hailed with enthusiasm her decision to resume a brilliant career, returns to the screen in "Marie Antoinette," the spectacular picture opening a three-day showing next Friday at the Paramount theater.

With Tyrone Power as her co-star for the first time, Miss Shearer brings to life the glamorous and fascinating Antoinette, a role she has waited four years to play. Power is cast as Count Axel de Fersen, the man who dared to love a Queen of France.

History has written no more tenderly romantic or grimly tragic episode than that of the little Hapsburg archduchess whose marriage to Louis August, Dauphin of France, changed the course of empires. The powerfully dramatic character role of Louis is played by Robert Morley, who was discovered in London after a year's search.

A happy and carefree girl, Antoinette looked forward to her wedding as the supreme adventure. She left for Paris in high spirits, soon to be disillusioned by her meeting with Louis, stupid, physically unattractive, terrified by a marriage he did not want.

Denied the love of a husband and friends she could trust and surrounded by enemies in the Palace of Versailles, Antoinette determined to find happiness no matter what the cost. She became the gayest, most extravagant woman in France. She gave lavish parties, lost fortunes at the gaming tables and welcomed dangerous flirtations. Then Antoinette met Fersen. They fell desperately in love, a love that as a queen, Antoinette had to deny. But through the later years it was Fersen's love and his courageous efforts to save Marie Antoinette from the guillotine that provided one of history's most beautiful love stories.

"Marie Antoinette" was directed by W. S. Van Dyke II, one of the foremost directors in the film industry. One of the most spectacular motion pictures ever created, its filming required four years of research and preparation and entailed an unprecedented cast of 152 supporting players with an additional 7,000 extras in its breath-taking spectacle sequences.

Among the prominent names in supporting parts are John Barrymore as King Louis XV, Robert Morley as King Louis XVI, Anita Louise as Princess de Lamballe, Joseph Schildkraut as Duke d'Orleans, Gladys George as Madame du Barry and Henry Stephenson as Count de Mercey.

Others in the cast include Cora Witherspoon, Barnett Parker, Reginald Gardiner, Henry Daniell, Leonard Penn, Albert Van Dekker, Alma Kruger, Joseph Calleia, George Meeker, Scotty Beckett and Marilyn Knowlden.

Ninety-eight magnificent settings establish the period of French history in which the story takes place and 1,250 costumes were designed for the players by Adrian.

Will Rogers is a shrewd country editor who keeps true love's path smooth for Rochelle Hudson and Richard Cromwell and stirs up a hornet's nest of fun in doing so in "Life Begins at 40," which plays Wednesday at the Capitol theater.

In "Marie Antoinette," opening at the Paramount theater Friday, Norma Shearer resumes her brilliant screen career as the little Hapsburg archduchess who became the last queen of France in one of history's most dynamic and romantic chapters. Tyrone Power is co-starred with Miss Shearer as the nobleman who attempted to save her from the guillotine, and the star-studded supporting cast includes John Barrymore, Robert Morley, Anita Louise, Joseph Schildkraut, Gladys George and Henry Stephenson.

Paul Kelly, tough but poetic detective, shields Sally Eilers from vengeful killers in Universal's dramatic romance, "Nurse From Brooklyn," which comes to the Capitol theater on Thursday.

Laurel And Hardy Film At Capitol

'Blockheads' Stars Famous Comedy Team In Feature Length Picture

ONE of the liveliest and funniest bits of film entertainment of the current season romped into town last night and has taken up its stand at the Capitol theater. It is "Block-Heads," new Hal Roach-M-G-M production starring the ever popular Stan Laurel and Oliver Hardy.

In this new comedy the comedians revert to their former formula—an abundance of new gags, familiar mannerisms, devastating situations and a dizzy tempo. Their side-splitting antics are not deterred by spectacular backgrounds or musical interludes. They have free scope for the kind of humor their fans expect and Laurel and Hardy reciprocate with the best mirthquake they have had in many months.

Stan is a front page newspaper celebrity in "Block-Heads," not through his own initiative but through one of the funniest introductions that the screen has reflected. Although he tells Hardy that he is not so dumb as he used to be, fortunately for the comedians' legion of fans his actions belie his words.

Hardy is the successful business man, taking vast pride in his swank apartment and in the housekeeping capabilities of his wife. The introduction of Stan, although he is momentarily the nation's hero, into these surroundings precipitates a merry-go-round that spins dizzily until the final fade-out which, incidentally, is a surprise finish that will have the audience fairly rolling out of their chairs with mirth.

The supporting cast, small but of stellar caliber, plays zestfully into the hands of Laurel and Hardy. Patricia Ellis exhibits an unsuspected flair for comedy. As the wife of the big game hunter, living across the hall from the Hardy's apartment, she flits in and out of the picture with grace and charm. Minna Gombell, cast as Hardy's shrewish wife, exacts every bit of humor from the role. Also scoring are Billy Gilbert and James Finlayson.

John G Blystone, who seems so thoroughly to understand the Laurel and Hardy type of humor, directed with his usual discernment.

BOY SCOUTERS TO MEET IN JACKSON

The annual scouters' convention for region No. 5 of the Boy Scouts of America will be held at Lamar hotel, Meridian, Miss., October 10-11. F. L. Maxwell of Canebrake and P. S. Mulhearn of Monroe will represent the local scout district in the conference.

There will be a fellowship luncheon on Monday noon at which J. K. Shepard, Little Rock, Ark., regional chairman, will preside. The principal speaker will be A. A. Schuck, director of division operations.

The general assembly will be held Monday afternoon when Captan F. C. Mills, national director of health and safety, will talk. The annual banquet will be held Monday night. The closing luncheon will take place Tuesday noon, following group meetings and a general discussion of problems Tuesday morning.

BARBECUE DINNER GIVEN NEAR OKALOOSA SPRING

A barbecue dinner was held at the Okaloosa spring in honor of the second birthday anniversary of J. Norman Head, son of Mr. and Mrs. J. Y. Head, October 2.

Those present were Mr. and Mrs. M. Burgess and daughter and Mr. and Mrs. Porter Burgess of Monroe; Mr. and Mrs. Marvin Phillips and daughter of Fairbanks; Mr. and Mrs. Alvin Brown and family of Eros; Mrs. Grady Branch and son, and Mrs. Gladys Golsen and children of West Monroe; Mr. and Mrs. Ed Phillips, J. C. Brown, Roy Phillips, Mr. and Mrs. S. V. Head and family, Mr. and Mrs. R. L. Head and Mr. and Mrs. J. Y. Head and family, all of Okaloosa.

VISITS HOT SPRINGS

Mrs. C. L. Barnett of Monroe is spending a month in Hot Springs, Ark., for the benefit of her health. She has as her companion Mrs. W. E. Cagle of Guerdon, Ark.

This Week's Movie Program

AT THE PARAMOUNT

TODAY—Bing Crosby and Fred MacMurray in "Sing You Sinners," with Ellen Drew, Elizabeth Patterson and Donald O'Connor.

MONDAY AND TUESDAY—James Cagney and Pat O'Brien in "Boy Meets Girl," with Marie Wilson, Ralph Bellamy, Frank McHugh and Dick Foran.

WEDNESDAY AND THURSDAY—Errol Flynn and Olivia deHavilland in "Four's a Crowd," with Rosalind Russell, Patrick Knowles, Walter Connolly, Hugh Herbert and Melville Cooper.

FRIDAY, SATURDAY AND SUNDAY—Norma Shearer and Tyrone Power in "Marie Antoinette," with John Barrymore, Robert Morley, Anita Louise, Joseph Schildkraut, Gladys George and Henry Stephenson.

AT THE CAPITOL

TODAY AND MONDAY—Stan Laurel and Oliver Hardy in "Blockheads," with Patricia Ellis, Billy Gilbert, Minna Gombell and James Finlayson.

TUESDAY—"When G-Men Step In," with Don Terry, Jacqueline Wells and Robert Paige.

WEDNESDAY—Will Rogers in "Life Begins at 40," with Rochelle Hudson, Richard Cromwell, George Barbier, Jane Darwell, Slim Summerville and Sterling Holloway.

THURSDAY—"Nurse from Brooklyn," with Sally Eilers, Paul Kelly, Larry Blake, Maurice Murphy, David Oliver, Lucile Gleason and Morgan Conway.

FRIDAY—Shirley Temple in "Little Miss Broadway," with George Murphy, Jimmy Durante, Phyllis Brooks, Edna Mae Oliver, George Barbier, Edward Ellis, Jane Darwell, El Brendel, Donald Meek and Patricia Wilder.

SATURDAY—Tex Ritter and "White Flash" in "Utah Trail," with Horace Murphy, Snub Pollard, Adele Pearce and Tex Ritter's Tornadoes.

WEST MONROE THEATERS

Phone 9222 STRAND | RIALTO Phone 9127

	STRAND		RIALTO
Today	Shirley Temple in "Rebecca of Sunnybrook Farm"	Today	Wayne Morris —in— "The Kid Comes Back"
Tuesday	The Jones Family —in— "Hot Water"	Tuesday	Boris Karloff —in— "Invisible Menace"
Wednesday and Thursday	Katharine Hepburn Cary Grant in "Bringing Up Baby"	Wednesday	William Hall —in— "Spy Ring"
Friday	Carole Lombard Fernand Gravet in "Fools for Scandal"	Thursday and Friday	Tom Tyler —in— "Orphan of the Pecos"
Saturday	Buck Jones —in— "Boss of Lonely Valley"	Saturday	Gordon Jones Parkyakarkus in "Night Spot"

—LAST DAY—
Monroe is raving about this picture .... Don't miss it!

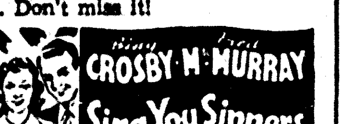

Bing CROSBY · Fred McMURRAY Sing You Sinners
Also: Color Cartoon "Hunting Thrills" Paramount News

MONDAY TUESDAY

THE STAGE HIT THAT TICKLED THE NATION SLAP-HAPPY, now floods the screen in a deluge of joyous laughter!

Little Features
• "WINDOW SHOPPING" A Color Cartoon
• "MARCH OF TIME"
1. U. S. Fire Fighters.
2. The British Dilemma.

Wed. and Thurs.
ERROL FLYNN—OLIVIA DE HAVILLAND
ROSALIND RUSSELL—PATRIC KNOWLES in
"FOUR'S A CROWD"

PARAMOUNT
25¢ til 6 P.M.—PHONE 1567

Comfortably Cooled for Your Pleasure

The Friendly CAPITOL THEATRE 15¢ Phone 1704

Admission: 10c and 15c 'Til 6 P. M. Phone 1704

—Today and Tomorrow—

Bringing a laugh scare to Monroe with gags—gals and a laugh a second for everybody.

Another from the Quiz Book—Who was in the trunk?

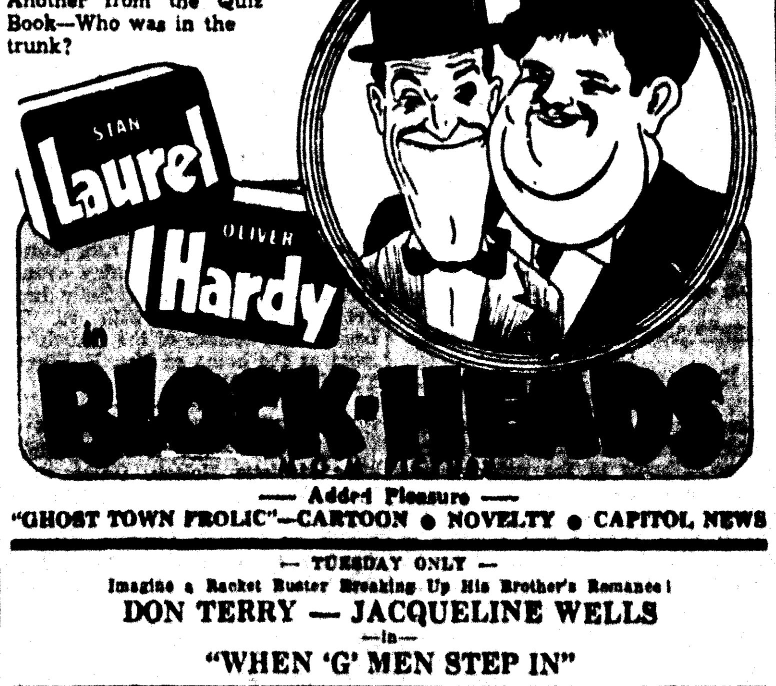

— Added Pleasure —
"GHOST TOWN FROLIC"—CARTOON • NOVELTY • CAPITOL NEWS

— TUESDAY ONLY —
Imagine a Racket Buster Breaking Up His Brother's Romance!
DON TERRY — JACQUELINE WELLS
—in—
"WHEN 'G' MEN STEP IN"

Coming Wednesday—WILL ROGERS in "LIFE BEGINS AT 40"

Monroe 19
Afternoon and Night
WED., OCT. 19

AL G. BARNES and SELLS-FLOTO Combined CIRCUS Presenting

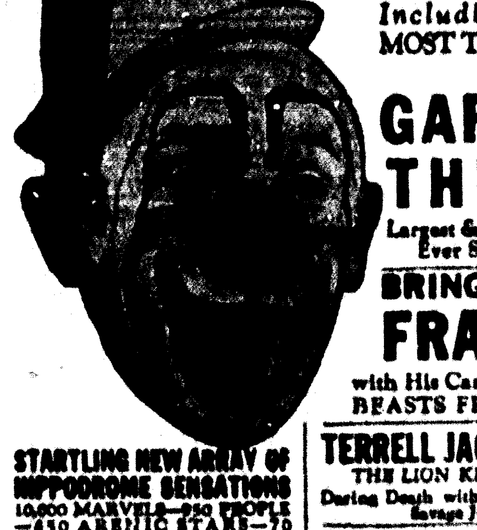

Including THE WORLD'S MOST TERRIFYING LIVING CREATURE
GARGANTUA THE GREAT
Largest & Most Ferocious GORILLA Ever Seen on This Continent

BRING 'EM BACK ALIVE FRANK BUCK
with His Caravan of Recently Captured BEASTS FROM DISTANT WILDS

STARTLING NEW ARRAY OF HIPPODROME SENSATIONS
10,000 MARVELS—950 PEOPLE—650 ARENIC STARS—70 CLOWNS—400 HORSES—5 HERDS OF ELEPHANTS—837 MENAGERIE ANIMALS—WORLD'S LARGEST TENT—TRAIN AFTER TRAIN OF DOUBLE-LENGTH STEEL RAILROAD CARS LOADED WITH WONDERS FROM EVERY LAND

TERRELL JACOBS • MABEL STARK
THE LION KING THE TIGER QUEEN
Daring Death with the Earth's Greatest Groups of Savage Jungle-Bred Performers

MIGHTIEST MULTITUDE OF CIRCUS CHAMPIONS EVER ASSEMBLED

Twice Daily—2 and 8 P. M.
DOORS OPEN AT 1 and 7 P. M.
POPULAR PRICES

TICKETS ON SALE CIRCUS DAY AT WALGREEN DRUG STORE, DESIARD AND SECOND STREETS AND AT THE SHOW GROUNDS

'BELLAMY TRIAL' TO BE PRODUCED

Little Theater Group Will Open Season With Thrilling Drama

The first play of the fall season by the Monroe Little Theater group, "The Bellamy Trial," will be presented at the Ouachita parish courthouse on the evenings of October 12, 13 and 14, the criminal courtroom being used for the setting of the play. The cast comprises 20 players who have been selected with painstaking care by the director, Thomas Davenport.

Those who possess season or membership tickets will be admitted and those not possessing those may attend by paying the 50 cents admission at the door.

In order to assure proper seating facilities, all who are to attend are asked to call at the recreation center, 124½ DeSiard street, at once and obtain a special ticket which will assure a reserved seat for the one of the three nights that may be desired for attendance at the performance. This is made necessary as there is a seating capacity of only 300 and it is expected that fully 900 will desire to see the performances during the three-night presentation.

The highly exciting plot is said to be one certain to be appreciated by local audiences. Stephen Bellamy and Susan Ives are accused of the murder of Margot Bellamy, whose body was found in the gardener's cottage on the Thorne estate. The story is told by a parade of witnesses, each of whom adds his knowledge to the evidence which the district attorney seeks to build about the two defendants. The defense attorney is most clever in his presentation of the case and each new witness scatters suspicion liberally as the trial moves briskly to a most disturbing climax.

In the directing of the play Mr. Davenport has been ably assisted by Mrs. R. O. Ware.

The cast includes: Dan Armand Breard, Mrs. Guy Corley, Eugene Daspit, Eula Davenport, Elliott Thompson, Joe Kern, Brunswig Sholars, Stanley Reid, Eugene Booth, Howard Willard, Dr. Marvyn Johnson, L. M. Norton, Robert Breard, Jr., Mrs. Earl Speights, Mrs. Clyde Blanchard and Mrs. Irene Reid.

CAMP FIRE HAS ACTIVE PROGRAM

Mrs. C. M. Mitchell Tells Of Some Features Of Girls' Organization

Mrs. C. M. Mitchell, Camp Fire council executive, is making an appeal for renewed interest in Camp Fire and especially for more Camp Fire guardians.

She stated that Camp Fire offers new horizons to women with big hearts, lively imaginations and keen minds. She said that girls are asking such women to be their Camp Fire guardians, which offers opportunity to combine service to others with a happy, enriching experience for the person so engaged.

In order to explain to those who do not understand, Mrs. Mitchell tells "the why of Camp Fire."

It is to give girls a chance to develop their best personalities through a program of fun. This program is based on the seven crafts: home, hand, health, camp, nature, business and citizenship, suggesting over a thousand things to do for which honors are bestowed.

There are four ranks to guide girls to increasing accomplishment. A new guardian, she stated, can interest girls in Camp Fire in the first rank, trail seeker, which suggests programs for many meetings.

And what do girls like best? She says it is hard to choose but cited some of them as games, songs, hikes, parties, handcraft, service to others, swimming, dramatics.

The guardian meets the girls and helps them plan and carry out their activities, and in this work she receives aid, stated Mrs. Mitchell, from national headquarters where frequent literature is issued.

Mrs. Mitchell said that any girl 10 years of age or older can join and groups are organized through schools, churches and otherwise, six to 20 girls forming a group. Registration can be made at the local headquarters, 707 St. John street, where the office is open from 9:30 a.m. to 5:30 p.m. daily.

Wine-cork moths lay their eggs on the corks of wine bottles, and the caterpillars live on a diet of cork.

BARBECUE
Pork Ribs; Sliced Beef, Lamb and Pork Hot Daily
We Deliver—Call Us
GEO. TONORE GROCERY
801 Louisville Ave. Phone 373

WAR IS A MONSTER

War is a monster, with the deadly smoke of battle clouding its all-devouring maw—and, lest they be consumed men, too, must hide their human features behind monster-like masks, as did the soldier in the photo above. He's only "playing" at war as he charges through a gas-blanketed field during maneuvers at Camp Dix, N. J., but he presents an ominous picture of the horror that so recently threatened in Europe.

:: CHURCHES ::

ADVENTISTS SERVICES

Seventh-Day Adventist services for the day are to be Sabbath school at 9:45 am. Morning sermon at 11. Baptismal service at 3 p.m.

Services are held in the K. P. hall on St. John street. Evangelist I. C. Pound of Little Rock plans to be here to speak at the 11 o'clock hour.

CENTRAL BAPTIST CHURCH
3400 Lee Avenue
D. D. Cantrell, Pastor
Dale Cobb, Choir Director

The new superintendent, Talmadge Gable, will call the Sunday school in session promptly 9:45 p.m. A splendid program is arranged and a great hour of information, inspiration and worship awaits all who come.

All ages are provided for in the B. T. U. meeting 6:30 p.m. Let all the ages come and make this a really great hour in training. The pastor will preach again after a brief illness. His subject for the morning hour is: "God's Definition of a Fool," The evening topic, "Some Reasons Why All Men Should Be Christians." We sincerely trust that all members and friends of our neighborhood will worship with us in all the services.

All our membership should be reminded that the association meets with our church next Thursday and Friday, October 13-14. We shall serve dinner for the messengers from other churches on both days. The first session meets Thursday at 9:30 a.m., and will be adjourned at 4 p.m. daily. The night session will be held at 7 o'clock.

FIRST BAPTIST CHURCH
St. John And Grammont Streets
L. T. Hastings, Pastor
D. C. Black, Pastor's Associate

We reached an all-time high in Sunday school attendance last Sunday, counting the attendance in the four mission Sunday schools--915. Can't we make an even thousand for Sunday? If you are not in Sunday school anywhere, consider this a personal invitation to be one of 85 more to make it 1,000 today. The pastor will bring two timely messages and all the other services will be held at the usual time. The chorus choir will bring special music, 'I Heard the Voice of Jesus Say." A summary of the annual report to our association next week will be read at the morning hour. Don't miss it. The association meets Thursday and Friday with the Central Baptist church here in Monroe. The pastor will begin a meeting with Rev. Charles Freeman at Rochelle, La., Tuesday morning of next week. Brownlow Hastings, son of the pastor and who served as Youth Week pastor recently, will occupy the pulpit Sunday week, October 16, in the absence of our pastor.

We also reached a high point in the attendance of the B. T. U. Sunday night. Let us keep it up. Come to the services of the First Baptist church and receive an uplift and spiritual refreshing that will do you good.

FIRST BAPTIST CHURCH
West Monroe
E. E. Huntsberry, Pastor
Dallas Goss, Choir Director
J. J. Jones, Sunday School Supt.

Bible school at 9:45 a.m. Morning worship at 10:50 o'clock. The pastor will bring a special message on the subject, "The Land of the Beginning Again," dedicated to the memory of his mother, Mrs. Kathryn Bringol Huntsberry. Evening worship, 7:30 o'clock; subject, "The Adequacy of Christ." The public is cordially invited to both worship services. B. T. U. and Brotherhood will meet at 6:15 p.m. The Women's Missionary society will meet in circles Tuesday at 2:30 p.m. Choir rehearsal Tuesday, 8 p.m. Teachers' meeting Wednesday, 7 p.m. Prayer meeting Wednesday at 7:45 p.m.

FIRST CHURCH OF CHRIST SCIENTIST
Corner Auburn Avenue And North Second Street

Sunday services 11 a.m., Sunday school 9:30 a.m., Wednesday evening testimony meetings 8 o'clock. Reading room, 709 Ouachita National Bank building, open daily, except Sunday and holidays, 11:30 a.m. to 4:30 p.m. The public is welcome to all services and the use of the reading room.

"Are Sin, Disease, and Death Real?" is the subject of the lesson-sermon in all Churches of Christ, Scientist, Sunday, October 9.

Among the citations which comprise the lesson-sermon is the following from the Bible: "And the inhabitant shall not say, I am sick; the people that dwell therein shall be forgiven their iniquity." (Isa. 33).

The lesson-sermon also includes the following passage from the Christain Science textbook, "Science and Health with Key to the Scriptures," by Mary Baker Eddy: "Sin, sickness, and death must be deemed as devoid of reality as they are of good, God." (p. 525)

CHURCH OF CHRIST
South Second And Apple Streets
J. P. Lowrey, Minister

Bible study at 9:45 a.m.

Preaching at 11 a.m. and 7:30 p.m.

Communion morning and evening.

Ladies' Bible class, Tuesday, 2:30 p.m.

Prayer and song service, Wednesday, 7:45 p.m.

GRACE CHURCH
Fourth And Glenmar Streets
Edward Farren Hayward, Rector

Services for the 16th Sunday after Trinity are as follows: The Holy Eucharist will be celebrated at 7:30 a.m. Church school will assemble at 9:30 a.m. Choral Eucharist and sermon by the rector at 10:45 a.m. Evensong will be said and sermon preached in S. David's, Rayville, at 4 p.m.

The church is opened daily from 7:30 a.m. until 5:30 p.m. Come in, rest, pray, give thanks, meditate. You are welcome.

Thought for the day: Life is either a hall of mirrors in which everywhere you see your own image until you sicken of it; or a hall of windows through which you look out on to the whole world.

FIRST METHODIST EPISCOPAL CHURCH
C. Karlos Smith, Pastor-Evangelist
West Monroe

The church is the one institution which holds our civilization together and contributes to the progress and protection of all humanity. All men of every station in life owe to the church their loyalty and support in the great and lasting good done by the church. We invite you to attend all services held in our church. Every Sunday at 9:45 a.m. our Sunday school meets with a class for every age. At 11:00 a.m. and 7:30 p.m., preaching services. If you attend this friendly church you will come back again. Our prayer meeting on Wednesday evening at 7:30 is one of the best attended prayer meetings in this state. The public invited to all services. Special music at every service under the direction of G. C. Williams assisted by Miss Maida McClendon at the piano.

"The Church With A Welcome."

FIRST METHODIST EPISCOPAL CHURCH, SOUTH
"The Church With The Lighted Steeple"
Walter C. Scott, Minister

Today is Harvest day—a day set aside by our Louisiana conference for the promotion of the work at our Methodist Orphanage at Ruston. All offerings in all churches of the conference will be sent to the home for the support of the 171 unfortunate children during the next six months. Let us give and give liberally to these little ones who are dependent entirely on our offerings on Harvest day and Easter Sunday.

Services today at 11 a.m. and 7:30 p.m.—At the morning hour when the service will be broadcast over KMLB the minister will speak on, "The Master's Threefold Command" based on Jesus' words as found in John 5:8.

On Monday evening at 7:30 there will be a meeting of the board of stewards at the church. The finance committee will meet immediately preceding the board meeting at 7 o'clock. Both meetings are important as plans for winding up the years work will be discussed and every member should be present.

Conference meets this year at New Orleans on November 16, which means that our church year will be shortened by two weeks and all pledges must be in before conference if we meet all obligations and report in full. We are depending on the membership to help us go over the top.

METHODIST PROTESTANT CHURCH
Stone Avenue And South Third Street
I. L. Yeager, Pastor

Sunday school at 9:45 a.m. M. B. Hearne, general superintendent. Morning worship at 11 o'clock. At this time the Lord's supper will be taken. We invite all Christians to commune with us. Christian Endeavor at 6:45 p.m. Evening service at 7:30. The Time of the End, will be the subject and the message will be brought in connection with a chart. This message will deal with prophesy and its fulfillment. Circle meetings as usual Tuesday afternoon at 2:30. Midweek prayer service Thursday evening at 7:30.

CHURCHES OF THE NAZARENE
Thomas At Richmond Street
G. M. And Ina Lee Akin, Pastors

There are two "ways" of living, mentioned in the Bible: One is the "broad way," and the other is the "narrow way." There is no "middle path" to travel, so far as the way of eternal life is concerned. We are all traveling in one or the other of these "ways." The "broad way" leads to destruction, and the "narrow way" directs it's traveler to "life everlasting." The great qestion is, which "way" shall I take? No one else can make that choice for you or me. The responsibility of choosing is with the individual. Mass redemption and salvation by proxy cannot overlook the fact of "free moral agency." What a blessing it is to be able to choose one's own "path."

The Lord's day is the day of rest and worship. To worship God on the Sabbath is to remember our Creator. It contributes to one's domestic, social, economic and spiritual strength to remember thi holy day. Worship shall begin at 9:45 a.m. S. P. Quigley, superintendent, will convene the Sunday school. The junior choir will sing. Preaching by the pastor at 11 a.m. and 7:30 p.m. Young people's meetings at 6:30 p.m. Mrs. E. L. (Camp) Hoskins will direct the choir and sing special selections at each service. The W. F. M. S. will meet Tuesday at 7:30 p.m. Mrs. G. M. Atkin, president. Prayer meeting Wednesday at 7:30 o'clock. The pastor's subject for this service shall be: "Why Should one Forgive Those Who Give Offense?" Monday evening at 7:30 o'clock, Rev. Elbert Dodd, district superintendent, will give an evening sermon. Special music will be arranged. The public is cordially invited.

THE FIRST PRESBYTERIAN CHURCH
Grammont At Catalpa
Ernest Holloway, Pastor

October is the month when an earnest effort is made to secure the presence of our co-religionists at Divine worship. The Presbyterians of the community are urged to be faithful to the services of the Sanctuary. After all thinking people are moved by men and women who are loyal to the faith of their fathers. If our own members, yea, the members of the other religious groups of the community, were church attenders, a spiritual awakening would result. A most urgent and sincere invitation is extended our parishioners to attend today. A hearty welcome awaits all who respond to the call of God and follow in the footsteps of Jesus—"As was His custom He went into the synagogue on the Sabbath day."

Our messages are "Man at his Best; Or the Import of Worship" and "Why Did Jesus Die the Death of a Criminal?" When is man at his best? What is the significance of worship? Is man richer because of his presence in the Holy Place? Is it possible for man to attain unto a full robed personality and neglect the praise, adoration and supplication of God? "I was glad when they said unto me, Let us go into the house of the Lord."

TRINITY LUTHERAN CHURCH
Harrison And D'Arbonne Streets
Sherrouse Addition
Vernon C. Grosse, Pastor

Sunday school at 9:45 a.m. Church service 10:45 a.m. Wednesday evening service at 7 p.m. We cordially invite everyone to worship with us. The Ladies' Aid society of the church will meet at the home of Mrs. R. Wunsch Tuesday at 2:30 p.m.

CLUB'S SCHEDULE GIVEN

MARION, La., Oct. 8.—(Special)—Miss Marietta Nelson, Union parish home demonstration agent, announces meeting of the various clubs in Union parish as follows: Linville, Tuesday, October 11, with Mrs. R. L. Love; Point, Wednesday, October 26, with Mrs. C. E. Taylor; Holmesville, Friday, October 28 with Mrs. Myrtle Cox; Union school, Monday, October 30, at school. An outdoor living room leader-training course will be held in Farmerville on October 27.

BOMB BLANKS MIND—BUT HE GETS PICTURE

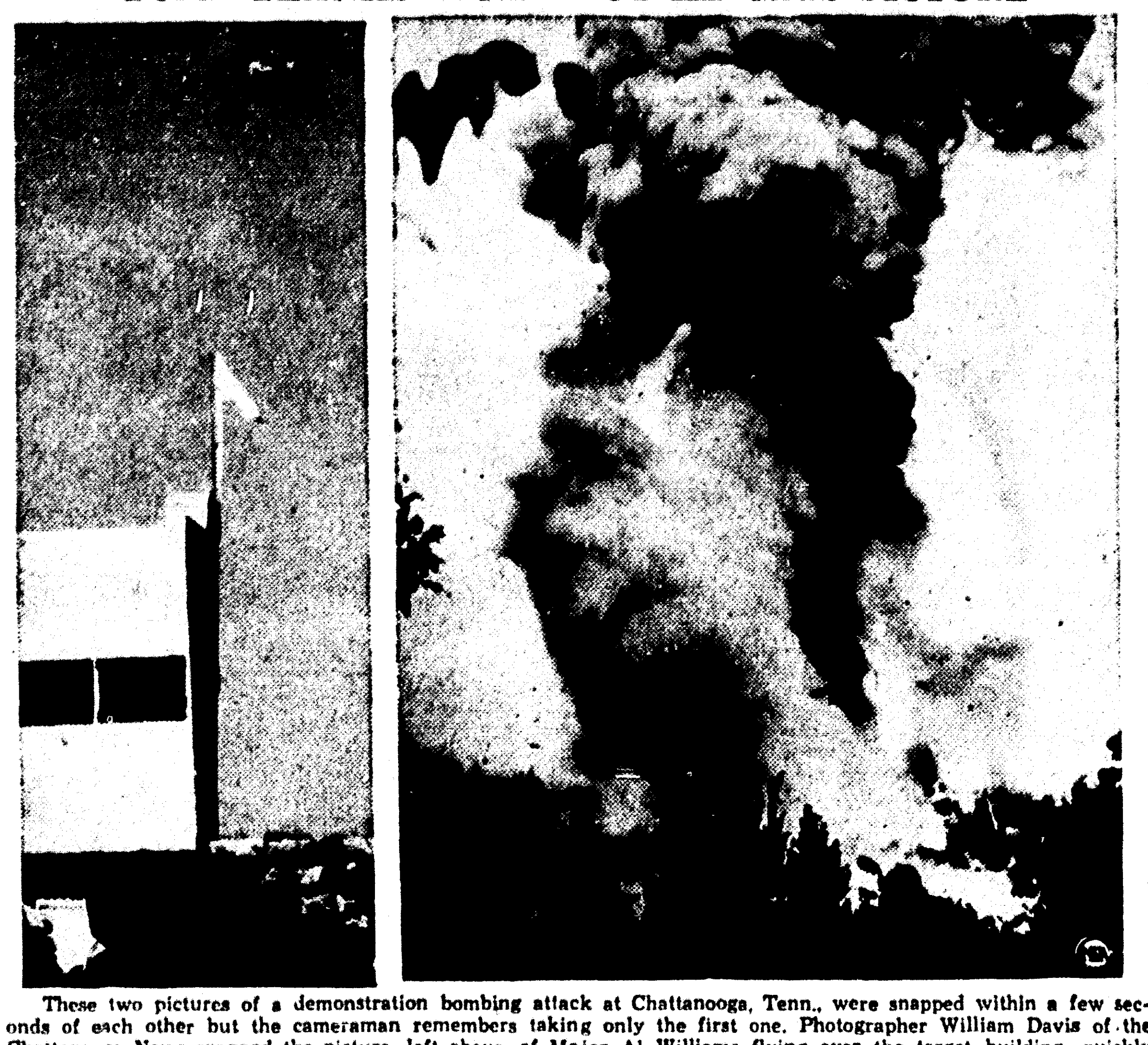

These two pictures of a demonstration bombing attack at Chattanooga, Tenn., were snapped within a few seconds of each other but the cameraman remembers taking only the first one. Photographer William Davis of the Chattanooga News snapped the picture, left above, of Major Al Williams flying over the target building, quickly changed plates for the next "shot." Davis got the picture of Major Williams' direct hit, right, but he doesn't remember taking it. When the bomb exploded something snapped in his head. When his brain cleared, Davis found he had made the picture, pulled the plate holder from the camera and waded two creeks in a mad scramble to safety.

BABIES CONTEST SLATED AT FAIR

Free Examinations, Prize Ribbons To Be Awarded At Lincoln Fair

RUSTON, La., Oct. 8.—(Special)—Women of Ruston and vicinity who wish to have their children get a complete physical examination free and be given a chance to receive a prize-winning ribbon besides will have those opportunities Thursday and Friday, October 20-21, at the Lincoln parish fair in Memorial park here.

The better babies contest and examinations will be sponsored by the Child Study club of Ruston, of which Mrs. Clyde Johnston is president. The physical tests will be conducted from 1-5 p.m. each day and announcement of winners will be made a day or two later, after all charts of the entries have been considered by the judges. Entry blanks are to be sent to Mrs. J. C. Lestage of Ruston, chairman of the contest.

Children from six months to four years of age will be eligible to compete in the contest. First, second and third places will be determined for both boys and girls and the grand championship will distinguish the winner of all ages and both sexes.

Local doctors and nurses, as well as members of the Child Study club, will aid the mothers in taking care of the babies during the tests. The parents have been asked to bring a light blanket or sheet to wrap around the child when it is being carried from one examination booth to another.

The examinations will be conducted by the following: Doctors Marvin Green, Ragan Green, Felton Green, J. H. Wells, J. J. Bennett, R. H. Allen, J. H. Barnes, J. E. Crawford, S. L. White, P. M. Davis, C. H. Lawrence and G. C. Patterson.

Aeronautical engineers can "fly" 65,000 feet into the stratosphere without leaving the ground at Chicago's municipal airport, where a "stratosphere" test chamber has been installed for testing oxygen equipment at high altitudes.

CLASSES ELECT OFFICERS

JONESBORO, La., Oct. 8.—(Special)—The junior and senior classes of the Jonesboro-Hodge High school elected officers as follows: Senior class: Marty Raphael, president; John Holland, vice-president; Betty Jane Meredith, secretary; Wanda Dennis, treasurer; Miss Christine Sutton and Miss Hazel Shively, sponsors. Junior class: Haywood Hargrove, president; Tommy Lou Taylor, vice-president; Edwina Brister, secretary; Nell DeJean, treasurer; and Misses Coralie Saunders and Elizabeth Abel, sponsors.

With the help of tandem-mounted propellers an Italian plane set a world's speed record of 440 m.p.h. in 1934.

BUSINESS GIRLS TO HOLD BANQUET

The Business and Professional Girls' club of the Young Women's Christian association will hold a banquet at the "Y" Wednesday at 6:15 p.m., with the following newly-elected officers in charge: Miss Mary Benoit, president; Miss Lucyle Godwin, vice-president; Sybil Gibbs, secretary; Miss Alice Terry, treasurer; Elizabeth Langford, membership chairman, and Miss Lucyle Godwin, program chairman.

The program will comprise songs and "stunts." Jack May will deliver solos and there will be other numbers.

Plans will be made for the district conference to be held here late this month which will be preliminary to the general conference scheduled for Monroe in 1939.

Pause... Refresh

5¢
COCA-COLA BOTTLING COMPANY
MONROE, LA. PHONE 184

HOME LOANS

To Build
To Buy
To Remodel
or Refinance

FIRST FEDERAL
Savings & Loan Association
OF MONROE
128 South Grand St. Phone 564

MILK MELODIES

JOE BINKLEY WAS A PUNY GUY—
AS SKINNY AS COULD BE!
BUT NOW HE'S ON THE FOOTBALL TEAM
AND WEIGHS TWO-HUNDRED THREE!

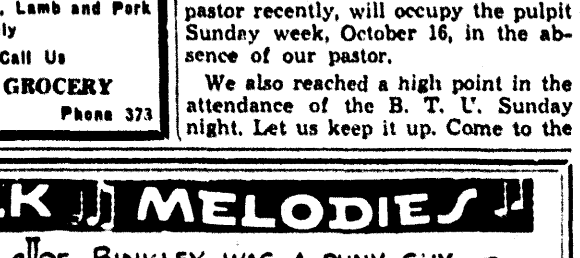

OF COURSE YOU WONDER WHAT IT WAS
THAT GAVE JOE ALL HIS MUSCLE!
HE DRANK OUR MILK AND SO
SHOULD YOU
PHONE IN YOUR ORDER—HUSTLE!

Our fine milk BUILDS ZIPPING HEALTH!
Our Milk Is Tamper-Proof . . . We Use Dacro Bottle Caps.

COOPERATIVE Dairies
2407 SO GRAND · PHONES 2600-2601

ANNOUNCEMENT
Mr. and Mrs. Good Times
At Home
The Little White House with The Green Blinds
Celebrating In Honor of Their Guests
Mr. and Mrs. Business Revival

Business activity departed overnight without reason and has COME BACK the same way. But why ask THE REASON? Get Busy—Go to Work—Business Is

"COMING TO TOWN"

MONROE PRINTING CO.
JACK BOYER, Manager
CALL 4800 FOR YOUR PRINTING REQUIREMENTS
PRINTERS — RULERS — BINDERS

EIGHT FULL PAGES OF COMICS

Monroe Morning World

WHOLESOME HUMOR FOR THE WHOLE FAMILY

MONROE, LOUISIANA, SUNDAY, OCTOBER 9, 1938

DICK TRACY
ALL RIGHT, GENTLEMEN - THIS WE KNOW: NUMBER 32 CRACKED UP IN THE STORM THE OTHER NIGHT - AND WE LOST A BIG ORDER! BUT BUSINESS CONTINUES AS USUAL.
MY SHORT WAVE INFORMS ME THAT THE BOVANIAN GOVERNMENT'S OTHER REPRESENTATIVE WILL FLY IN HERE WITHIN 24 HOURS - TO TAKE OUT AN ORDER OF TWO THOUSAND DRUMS AT A PROFIT TO US OF ONE MILLION DOLLARS.
AND WHEN SHE FLIES BACK - I THINK I SHALL GO WITH HER FOR A - UM - SORT OF A VACATION!
WITH HER?
YES, HER! BOVANIA'S OTHER AGENT, AND FINEST AVIATRIX, IS THE BEAUTIFUL BLONDE, HALONE, WHO INCURRED THE EXTREME JEALOUSY OF MARRO.
BUT WHAT WILL MARRO SAY? YOU KNOW HER ATTITUDE.
MARRO THINKS I AM DEAD! SHE SHOT ME IN THIS VERY BUILDING - SO WHAT?
KARPSE! ANOTHER OF OUR MEN IS DONE IN! A LEAKY VALVE DID IT - WHILE HE WAS FILLING A DRUM.
THE FOOLS! AREN'T THEY WEARING THEIR GAS MASKS?
BUT, KARPSE, THE NEW FURFURAL CYANIDE FORMULA WITH THE BIVALENT CARBON IS SO DEADLY IT WILL PERMEATE ANY GAS MASK. THAT'S WHY THE DRUMS ARE BEING FILLED UNDER SALT WATER.
VERY WELL - MAKE THE USUAL DISPOSAL - AND SNAP ON THE ADDRESS SYSTEM. I WANT TO GIVE THOSE STUPID PIGS ONE MORE WARNING.
MEANWHILE, IN A SMALL HOTEL ROOM IN THE NEARBY TOWN OF ENGEL.
OLD JIM TRAILER! IT'S CERTAINLY GOOD TO SEE YOU, JIM.
SAME HERE. IT'S BEEN SOME TIME SINCE WE WORKED TOGETHER ON A JOB. AND THIS ONE OUGHT TO BE A HONEY.
AFTER YOU CALLED ME IN WASHINGTON, THE BIG BOSS SAID TO GET OUT HERE AND GET ALL THE DOPE. WHAT IS IT?
JIM, WE'RE UP AGAINST A GANG THAT'S MANUFACTURING POISON GAS FROM SORGHUM MOLASSES - AND SELLING THE STUFF, APPARENTLY, TO FOREIGN INTERESTS.
POWERFUL PLANES ARE MAKING SECRET NON-STOP FLIGHTS FROM A POINT BEYOND THE BORDERS, BRINGING IN EMPTY DRUMS, AND TAKING THEM BACK FILLED WITH POISON GAS.
YEAH?
AN UNEXPECTED VISITOR CRACKED UP THE OTHER NIGHT. PAT AND I OBTAINED AN EMPTY DRUM AND A FRAGMENT OF THE PLANE BEARING THE MANUFACTURER'S NAME PLATE. LOOK!
GREAT CAESAR, YOU'RE RIGHT!

JOE PALOOKA

By HAM FISHER

© 1938, McNaught Syndicate, Inc.

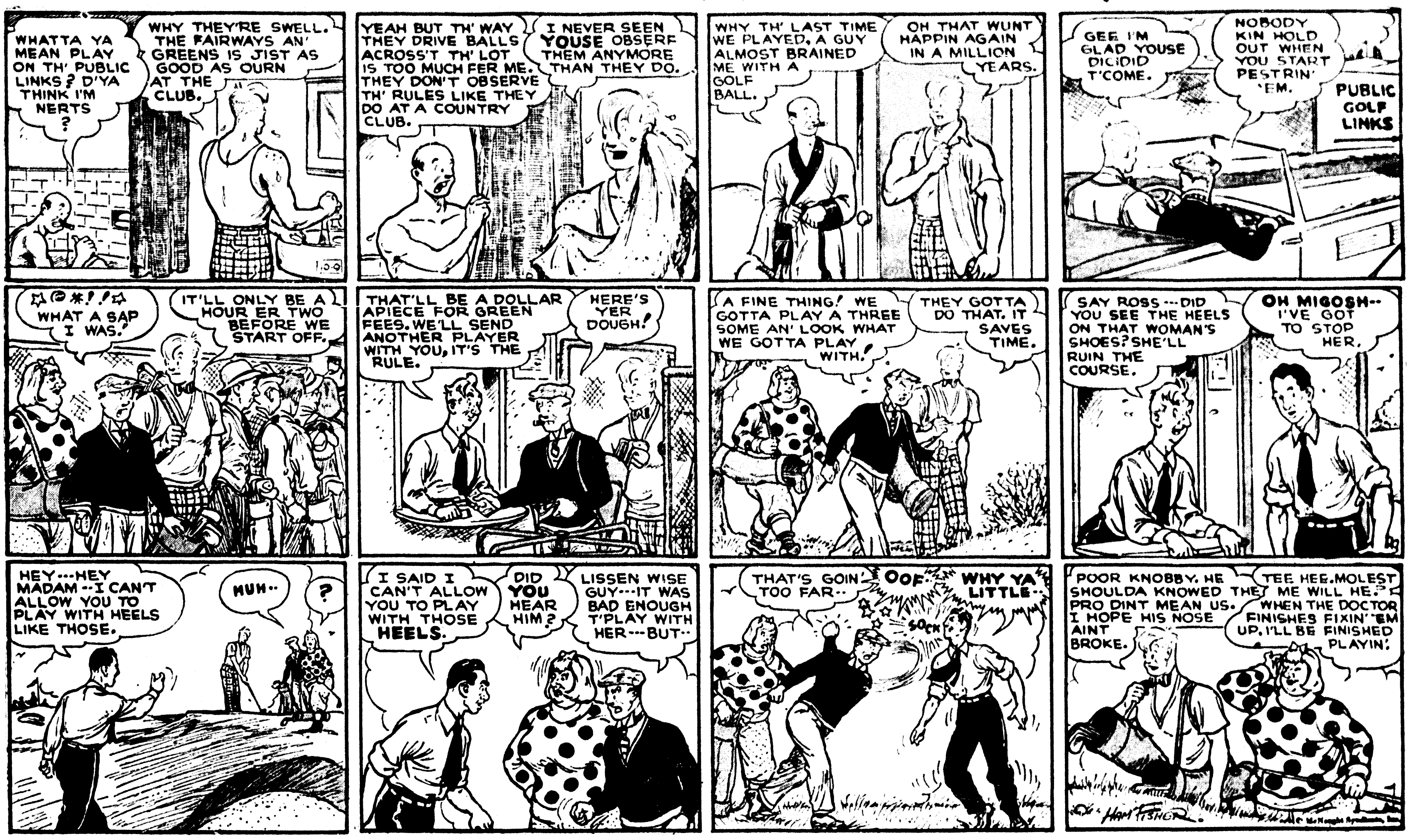

MOON MULLINS

by Frank Willard

Completely Air-Conditioned for Your Comfort
Out-of-Town Accounts Invited
Peacock's CREDIT JEWELERS
200 DeSiard Monroe, La.
DR. H. C. HUGHES, OPTOMETRIST

SAFEGUARD them AGAINST FAULTY VISION
Have that complete examination you need now. If you need glasses, you may buy them at no extra cost to you. Pay only
50c DOWN - 50c WEEK

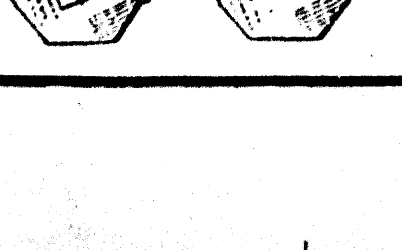

Completely Air-Conditioned for Your Comfort
Out-of-Town Accounts Invited
Peacock's CREDIT JEWELERS
200 DeSiard Monroe, La.
DR. H. C. HUGHES, OPTOMETRIST

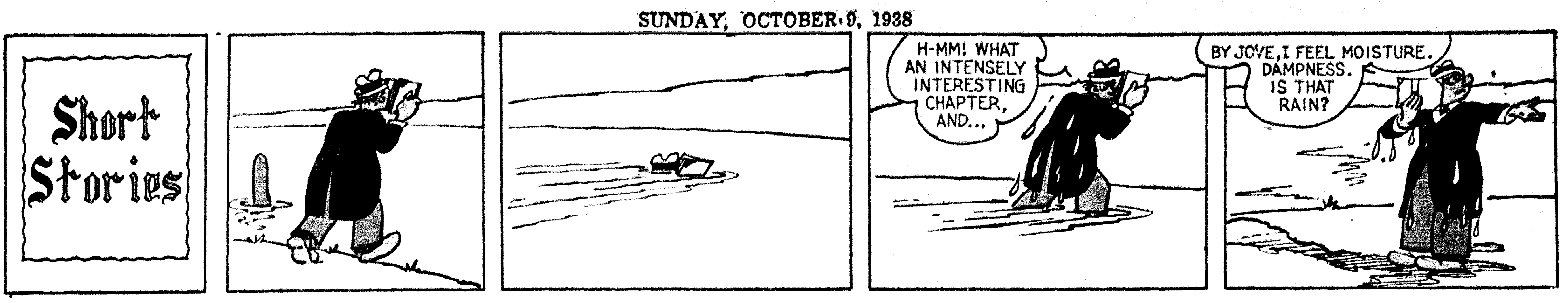

THE BUNGLE FAMILY

PAID IN FULL

By H. J. TUTHILL

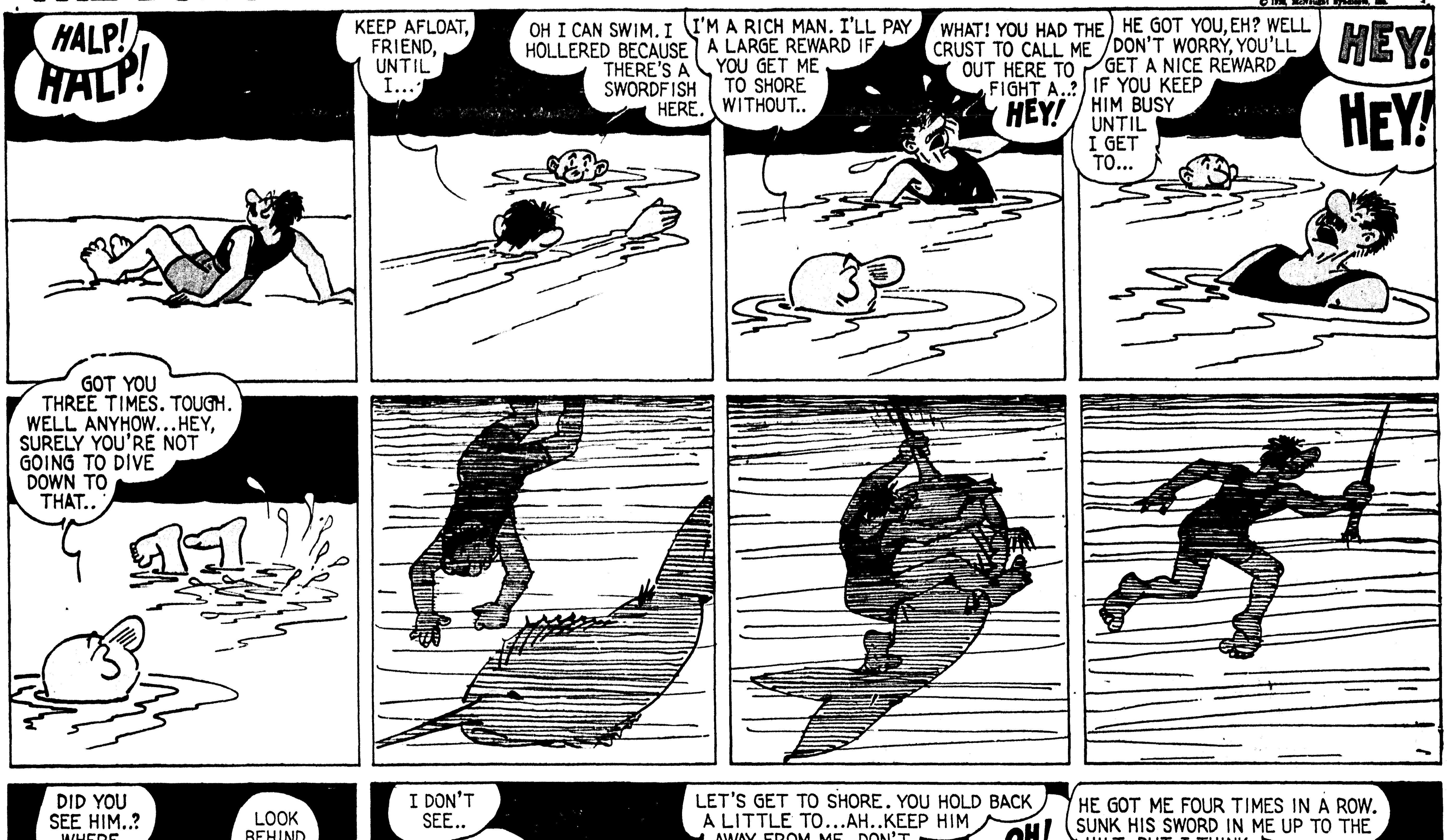

SurebesT BREAD

THE NEW SUREBEST IS GOOD AND GOOD FOR YOU

New and more expensive formulas for Surebest breads have been bought. This week will mark the improvement in Surebest bread. Try a loaf of the new Surebest; it is a good bread made better. Surebest leads the field in new and better breads. Buy a loaf in our Red, White and Blue air tight wrapper.

SurebesT BREAD

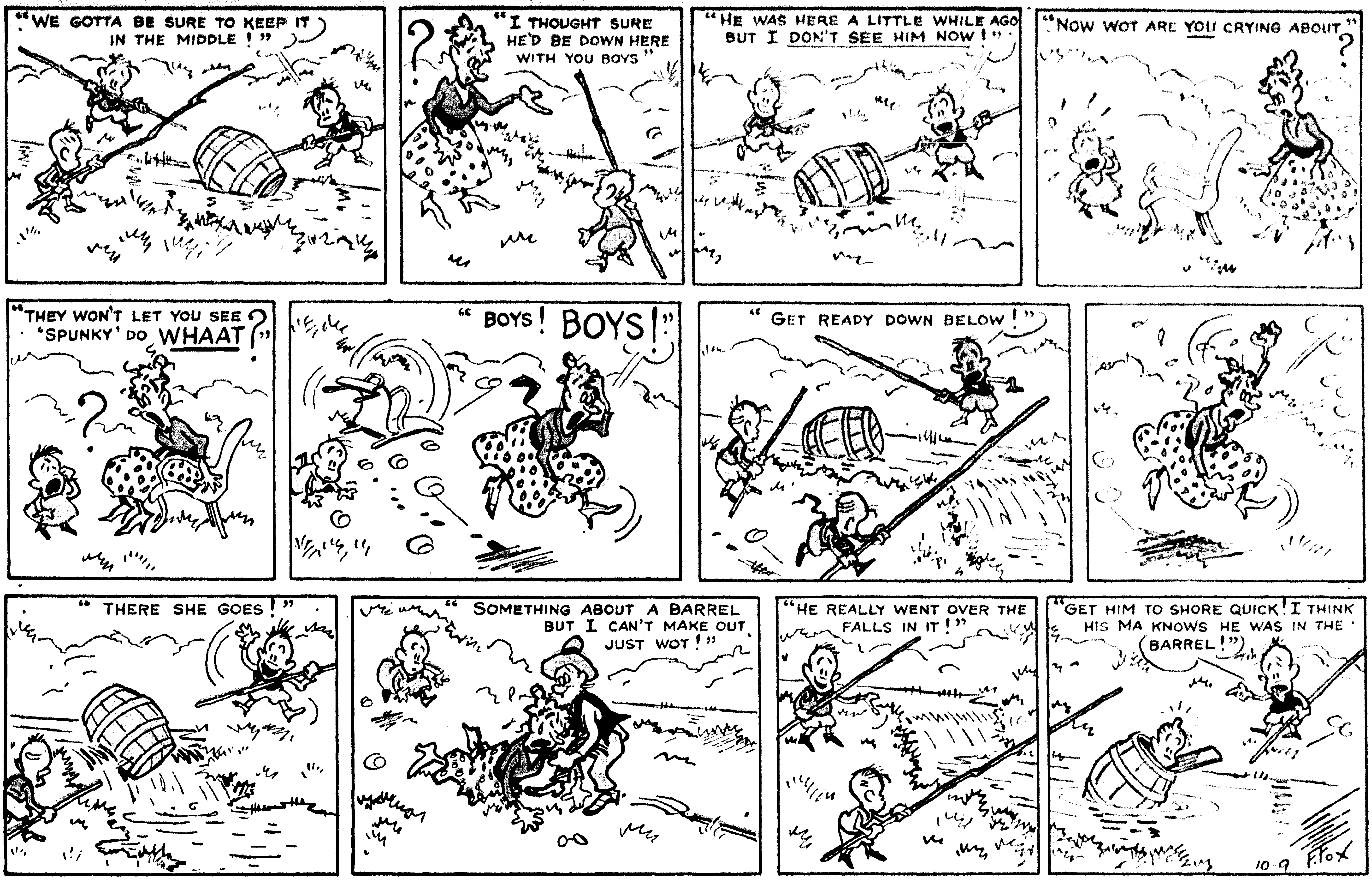

MUTT AND JEFF —An Inside Job That Just Didn't Turn Out So Well— By BUD FISHER

(Copyright, 192[illegible]—by H. C. Fisher, Trade Mark Reg. U. S. Pat. Off.)

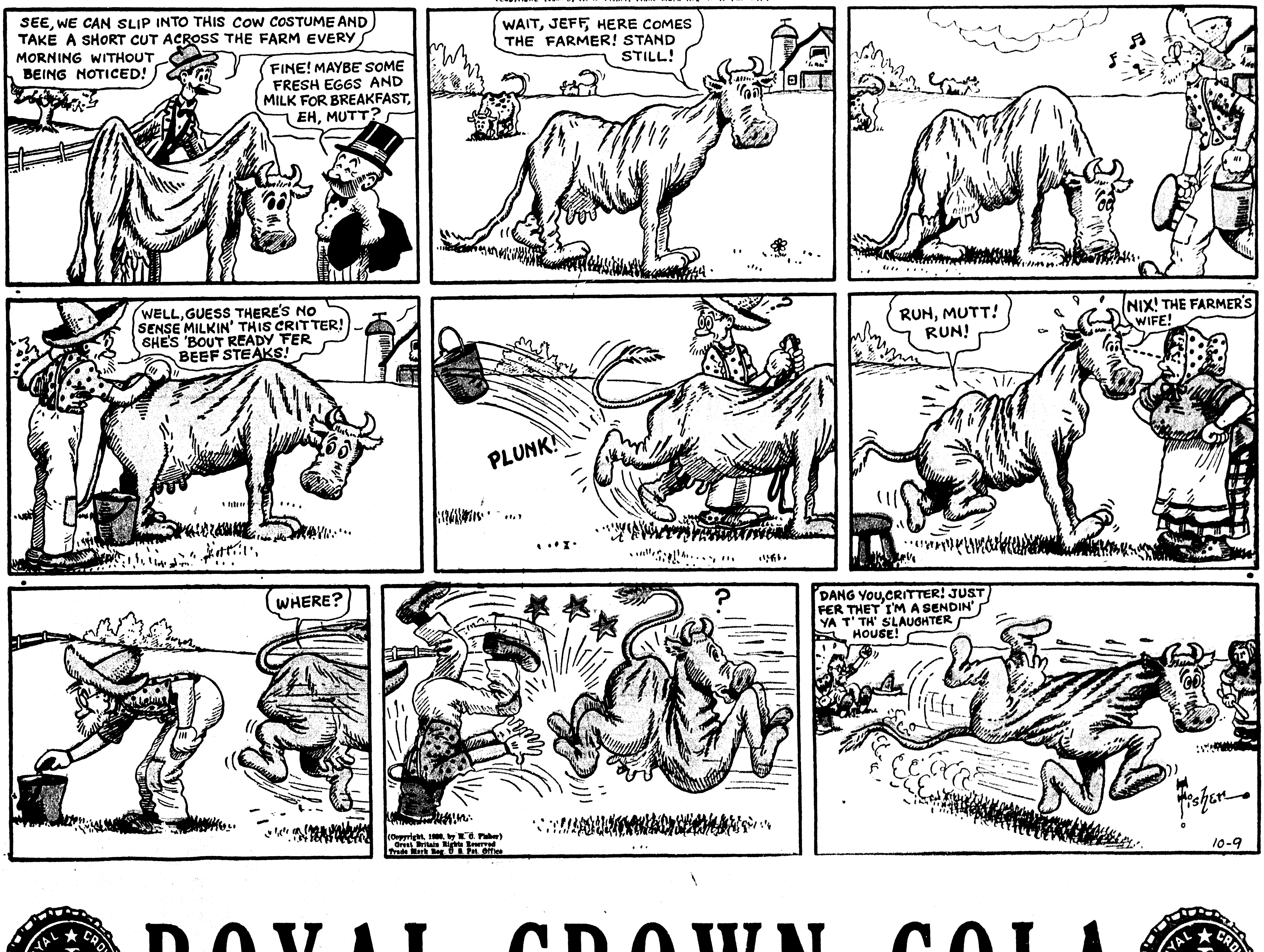

ROYAL CROWN COLA

THE NEBBS • Leaves Well Enough Alone • By SOL HESS

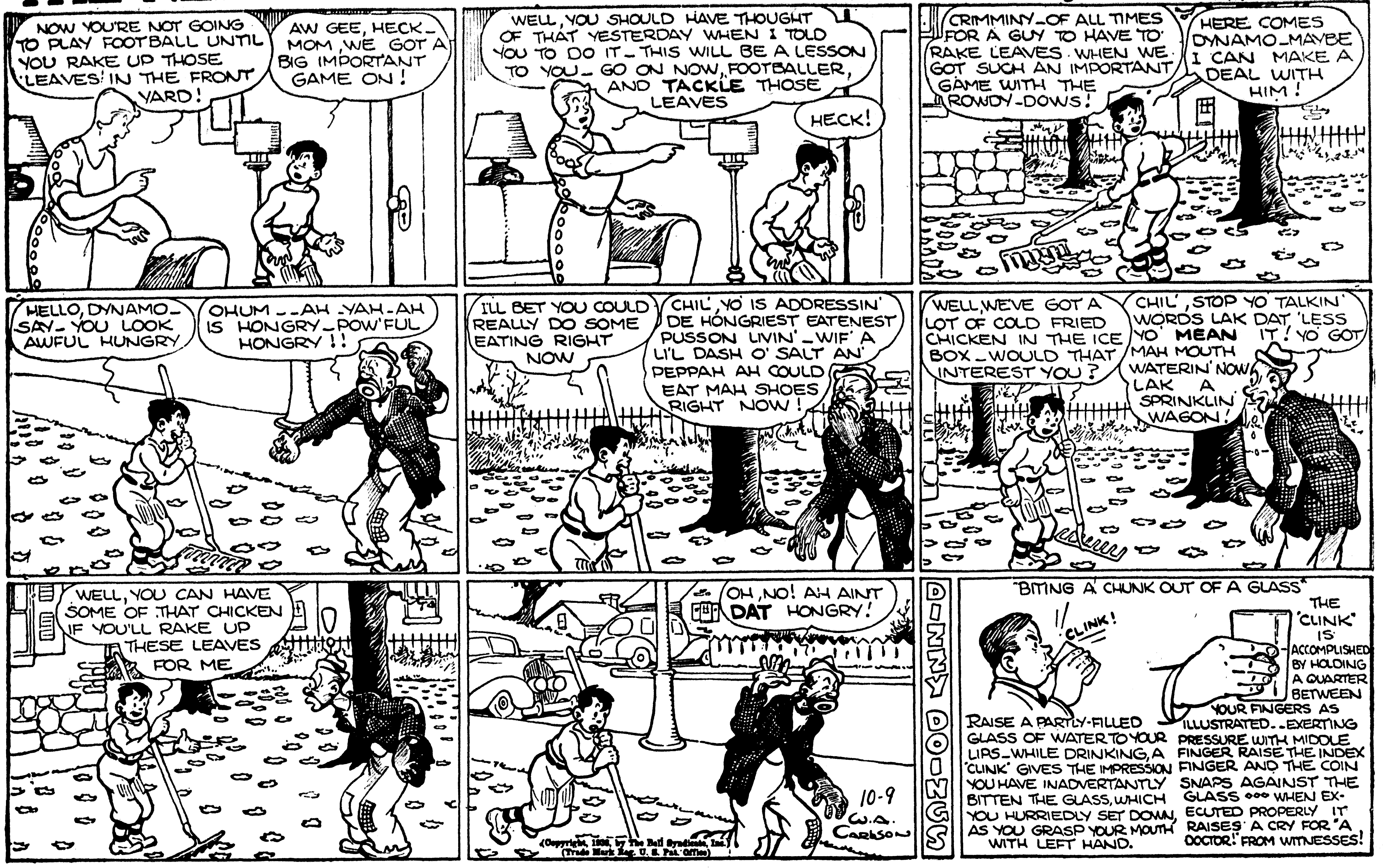

SUNDAY, OCTOBER 9, 1938

LIFE'S LIKE THAT by FRED NEHER

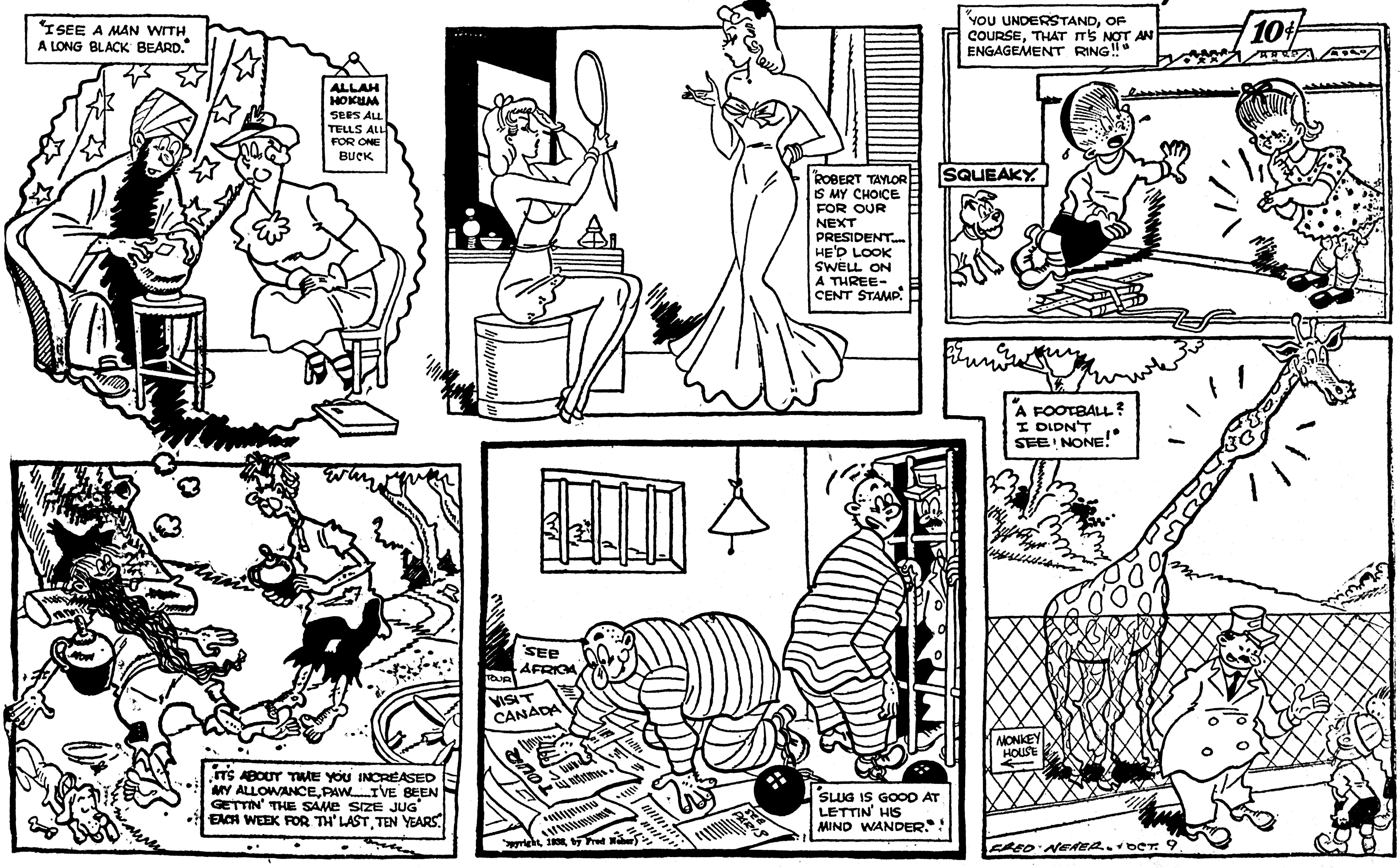

Completely Air-Conditioned for Your Comfort
Out-of-Town Accounts Invited
Peacock's CREDIT JEWELERS
200 DeSiard Monroe, La.
DR. H. C. HUGHES, OPTOMETRIST

YOU CAN NOW BUY GLASSES FOR ONLY
50c Down and 50c Week
Happiness, health, largely depend on your eyesight. Why sacrifice so much when for 50c Down and 50c Week you can wear the finest quality glasses. Come in for examination. Make sure of the condition of your eyes.

Completely Air-Conditioned for Your Comfort
Out-of-Town Accounts Invited
Peacock's CREDIT JEWELERS
200 DeSiard Monroe, La.
DR. H. C. HUGHES, OPTOMETRIST

OUR BOARDING HOUSE

MAJOR HOOPLE

'BELLAN
TO BE

Little Theate
Season \
[

The first play
the Monroe Littl
Bellamy Trial,"
the Ouachita pa
evenings of Oct
criminal courtro
setting of the
prises 20 player
lected with pa
director, Thomas
Those who po
bership tickets
those not posse
tend by paying
at the door.
In order to
facilities, all w
asked to call at
124½ DeSiard st
tain a special ti
a reserved seat
three nights tha
attendance at th
is made necessa
ing capacity of
expected that fu
see the performa
night presentatio
The highly ex
be one certain
local audiences.
Susan Ives are
der of Margot
was found in t
on the Thorne
told by a parac
of whom adds
evidence which
seeks to build a
ants. The defe
clever in his pr
and each new
picion liberally
briskly to a most
In the directi
Davenport has
Mrs. R. O. Ware
The cast inc
Breard, Mrs. Gu
pit, Eula Davenp
Joe Kern, Brun
Reid, Eugene Bo
Dr. Marvyn Joh
Robert Breard, J
Mrs. Clyde Blan
Reid.

CAMP FI
ACTIVE

Mrs. C. M.
Some Feat
Orga

Mrs. C. M.
council executiv
peal for renewe
Fire and especi
Fire guardians.
She stated th
new horizons
hearts, lively im
minds. She said
such women to
guardians, whic
to combine serv
happy, enriching
person so engage
In order to e
do not understa
"the why of Can
It is to give
velop their best
a program of fu
based on the seve
health, camp, nat
izenship, suggest
things to do fo
bestowed.
There are four
to increasing acc
guardian, she sta
in Camp Fire in
seeker, which s
many meetings.
And what do
says it is hard
some of them as
parties, handcraf
swimming, dram
The guardian
helps them plan
activities, and i
ceives aid, stated
national headqua
literature is issu
Mrs. Mitchell
years of age or
groups are organ
churches and oth
forming a group.
made at the lo
St. John street,
open from 9:30 a.

Wine-cork mot
the corks of wi
caterpillars live

BAR
Pork Ribs; Sliced
He
We Deli
GEO. TON
801 Louisville Av

M
Pasteuriz
MILK
for you
HEALT
COOPERATIVE DAIRIES
CO
2407

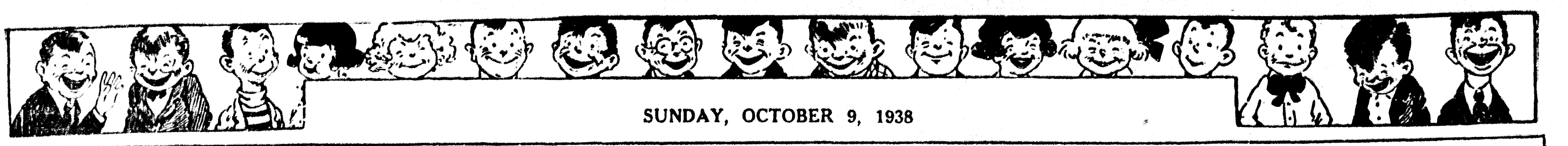

SUNDAY, OCTOBER 9, 1938

Katzenjammer Kids

By H. H. Knerr

Registered U. S. Pat. Off.

Popeye

By E. C. Segar

Registered U. S. Pat. Off.